The Washington Post is the only Washington newspaper publishing the reports of The Associated Press every morning. For home delivery call National 4208.

The Washington Post.

Weather — Fair today and tomorrow; little change in temperature. Temperature — Highest, 75; lowest, 53. Details on page 14.

NO. 19,829. ENTERED AS SECOND-CLASS MATTER, POSTOFFICE, WASHINGTON, D. C. WASHINGTON: TUESDAY, SEPTEMBER 30, 1930.
COPYRIGHT, 1930, BY THE WASHINGTON POST CO.
THREE CENTS.

RUSSIAN WHEAT DEAL DEFENDED BY PIT LEADERS

Sales Not Intended to Lower Prices, Fish Inquirers Hear.

WITNESS ADMITS HE KNEW OF BUSINESS

Embargo Soviet Trade, Is Suggestion, if It Is Not Wanted.

LEWIS BRANDS REDS MENACE TO MINERS

Congressional Quiz Moves to Seattle Friday; Full Report in December.

Chicago, Sept. 29 (A.P.).—The congressional committee on Communist activities concluded its inquiry into Russia's short-selling of wheat today after hearing Chicago Board of Trade executives describe it as a "hedging" operation rather than an attempt to depress prices.

Representative Hamilton Fish, jr., of New York, chairman, said after the one-day meeting in Chicago that his committee had all the facts it considered essential and that its report on the wheat sales as well as other Soviet activities would not be made until December.

Throughout the day the committee had heard from one grain man after another that Russia's sale of 7,500,000 bushels of wheat in the futures market was not contrary to any government or exchange rule then existing and that it had no semblance to a "bear" drive.

Soviet Profit Unknown.

Meanwhile the wheat market sagged as much as 1½ cents under Saturday's finish but partly recovered on reports that Russia was buying in some of its wheat.

This report was confirmed before the committee by Joseph W. Badenoch, chairman of the board's business conduct committee, who said he knew that Russia had bought between 400,000 and 500,000 bushels on the futures market.

Badenoch said he did not know how much profit the Soviet government made on the part of its deal it had consummated. John A. Bunnell, president of the board, had previously testified that if Russia had bought all of the 7,500,000 bushels today the profit would have been approximately $525,000 as the price of wheat had dropped between 7 and 8 cents since the short sales.

Capital Session Cited.

The Board of Trade directors, after a conference between Secretary of Agriculture Hyde and board representatives, recently passed a resolution prohibiting its members from making short sales of wheat to any foreign government.

Several witnesses, asked why the resolution was passed if there were nothing wrong with the Russian transactions, replied that it was the result of the conference in Washington.

The principal witness of the afternoon, Joseph P. Griffin, enlarged on this by saying that it was "probably passed at the behest of Washington authorities" and that it was very dangerous to allow any government to enter a market.

Defends Russian Deals.

Griffin, a former president of the board and partner in one of the firms which handled the Russian trades, said "any government, with its great resources, might wreck a market. We had a good example during the World War when European nations were long instead of short on wheat."

Although he agreed with the directors in prohibiting further short sales, Griffin said at the time the trades were executed there was "no legal or moral reason" why his or any other firm should not deal with Russia.

Griffin suggested that if the United States Government did not want business men in this country to trade with Russia it should pass a law to that effect and that the law should apply to all exchanges and all types of business. He said he thought it the Government's responsibility rather than the board of trade's.

Knew of Dealings.

Griffin said he knew the trades his firm—J. S. Bache & Co.—were executing were for the All-Russian Textile Syndicate on September 10, several days before that fact was disclosed by the Secretary of Agriculture. It was not necessary, according to law, to report this to the grain futures administration or any other agency, he said, and he saw no reason to disclose the fact to any one.

"Nothing about the transaction seemed irregular or of an ulterior motive," Griffin said. "It had all the earmarks of a bona-fide hedging transaction.

"If Russia had wished to break the market, it would have handled the deals on a different basis. It would have placed its orders to sell at any

Continued on Page 2, Column 3.

Calvin Coolidge

Says: Practically all nominations and all platforms to be voted upon in the November elections have been completed. Men have made great sacrifices of blood and treasure to secure the privilege and right of self-government. We have extended the franchise to women. All who are eligible should register and vote.

The foundation of popular government depends upon the affirmative action of the people at the polls. The judgment of the voter should be an informed judgment. The purpose of a campaign is to educate the voters on the issues and the ability and character of the candidates.

Elections are the most serious business in which our citizens engage. On their results depends not only the welfare of the people but the demonstration of their ability to govern themselves with safety and justice to each other. The greatest peace-time test of the moral power of a people is the ability to cast a disinterested, unselfish and patriotic vote. At the present time the country needs the most conscientious thought it can give in choosing officers. Only such decision is worthy of a free people.

(Copyright 1930.)

M'CORMICK CHARGE LIBELOUS, IS CLAIM

Senate Committee Issues Warning to Press on Publication.

FOUR SIGN STATEMENT

(Associated Press.)

The Senate campaign funds investigating committee yesterday issued a statement characterizing the wire-tapping charges of Mrs. Ruth Hanna McCormick, Republican senatorial nominee in Illinois, as "false and libelous" and served notice that a repetition of their publication would be regarded as "willful and malicious libel."

The committee's denial of the charges made by the woman senatorial nominee, who has been under inquiry bristled with pointed words and was signed by four of the five members, two Republicans and two Democrats.

The statement complained that "Mrs. McCormick has the effrontery to continue to make statements which are not only false in fact, but which she herself must know to be false."

Senator Nye (Republican), North Dakota, the committee chairman, issued the statement, which also was signed by Senators Dale (Republican), Vermont; Dill (Democrat), Washington, and Wagner (Democrat), New York. Mr. Nye explained that Senator Patterson (Republican), Missouri, the fifth member, had not signed it "because he wanted to adhere to his original position that he would make no commitments on any phase of the investigation with which he has not been closely affiliated as in this one."

The committee statement follows:

"Mrs. Ruth Hanna McCormick continues to make false and libelous charges that members of the Senate investigating committee put detectives at work to break into her private premises, to ransack her personal correspondence, to pilfer her files and records, and to tap her telephone wires.

"Newspapers have been induced by Mrs. McCormick's well-organized publicity to misrepresent activities of the committee, distort news of its proceedings and repeatedly print false statements from the tongue and pen of Mrs. McCormick in apparent disregard of libel laws. This has been carried to such a point that there are publishers today who seem never to have seen denials of these charges issued to the press in times past.

"We have said and we repeat that these charges are totally and utterly

Continued on Page 2, Column 6.

WAR ON "ENEMIES" RAPPED BY DARROW

Chicago Vagrancy Drive Against "Public Foes" Called Outrage.

ACTS FOR UNION MAN

Chicago, Sept. 29 (A.P.).—Chicago's campaign against "public enemies" by use of vagrancy laws was attacked today by Clarence Darrow, noted criminal lawyer. He appeared in court for the first time in two years. He is representing George ("Red") Barker, business agent for the Teamsters Union.

Barker and William ("Three-Fingered Jack") White, both listed by the Chicago Crime Commission as "public enemies" and both charged with vagrancy, were accompanied by Darrow when they surrendered in Municipal Court.

They were released a few minutes after their surrender on real estate bonds worth $100,000.

"I broke my resolve to keep out of criminal practice because I feel that this vagrancy campaign is outrageous," explained Darrow. "The law provides that a man charged with vagrancy shall be released on a regular bond of $100, which can be approved by any police captain. Yet men are being taken into Municipal Court, charged with vagrancy and required to furnish $10,000 bonds. It is unlikely that any of them ever will be tried on vagrancy charges.

"If authorities wish to harass the lawless they should indict them and try them on charges of which they may be guilty. I agreed to represent Barker because I have always been close to unions. My services were solicited for that reason, I suppose. I am not attorney for White.'

Barker and White, State investigators declared, have "muscled" their way into the Chicago Coal Teamsters and Helpers Union.

Charles E. Lounsbury, assistant State's attorney, today revealed a plot to assassinate Judge John H. Lyle, who issued vagrancy warrants against the 26 "public enemies" and has carried on a streffuous warfare upon hoodlums.

A negro, whose identity was kept secret, appeared at the State's Attorney's office and related overhearing conversations of three men in a west-side restaurant last Saturday, when they were discussing a plan to murder the Judge, Lounsbury said.

During the day it was reported that a true bill, charging extortion, had been voted by the grand jury against

Continued on Page 4, Column 1.

EMPIRE STATE DRYS PUT THIRD TICKET IN FIELD

Secret Meeting Decides to Back Dr. Carroll, of Syracuse.

THREE-HOUR SESSION CALLED HARMONIOUS

Full Slate Is Not to Be Nominated, Says Mrs. Colvin.

MAY PICK OPPONENTS TO WET REPUBLICANS

Papers of Governorship Candidate Are to Be Filed Monday.

New York, Sept. 29 (A.P.).—The conference of dry organizations of New York State held a three-hour secret meeting today at which plans were formulated for the support of Prof. Robert P. Carroll, of Syracuse University, as independent candidate for governor.

The petition for Dr. Carroll already has been circulated and probably will be filed on Monday, naming him as gubernatorial candidate of the "law preservation party."

"Are Real Republicans."

After the meeting, which was presided over by Fred E. Victor, State superintendent of the Antisaloon League, Mrs. D. Leigh Colvin, State president of the W. C. T. U., said that in backing an independent candidate the Republican drys did not feel that they were splitting from the Republican party.

"We feel," she said, "that we are the real Republicans."

Representatives of dry organizations who attended the secret meeting said afterward that there had been entire harmony and that a spirit of optimism prevailed. Some of them even predicted a Carroll vote of 500,000.

Will Oppose Wets.

Mrs. Colvin said the drys would not put a full ticket in the field, but in a few instances would probably run dry candidates against wet Republicans.

Among those present at the meeting besides Mr. Victor and Mrs. Colvin were W. E. Nicholson, associate State superintendent of the Antisaloon League; Canon William Sheafe Chase, O. R. Miller, superintendent of the New York Civic League; Stanley High, editor of the Christian Herald; Dr. Herbert LaFlamme, of the Greater New York Federation of Churches, and Charles Simmons, of the Prohibition Education League.

Looter of Liquor In Jail Punished

Judge Williams Presides at September Court in Berryville.

Special to The Washington Post.

Berryville, Va., Sept. 29.—Judge Philip Williams opened the September term of circuit court here this morning, and of the 21 true bills which were returned against as many defendants by the grand jury last week the following were disposed of:

George Smallwood, on three charges, illegal possession of liquor, breaking into a room while in jail where seized liquor was stored and drinking the evidence, received 90 days in jail and $75 in fines and costs; Ralph Cooper, colored, possession of liquor, second offense, four months in jail, fined $50 and costs; George Fiddler, who broke into the garage of William Grubbs and stole a lot of tools, four years in penitentiary, and for breaking jail with John Wright, colored, on September 6, six months in jail; John Wright, colored, who, Fiddler claimed, did the actual work of loosening the bars so they could escape, received one year in jail, and for possession of ardent spirits, one year in jail and $50 fine.

Frank Carter, for operating a still, three months and $10 fine and costs, but his sentence was suspended until he could get in his corn crop.

CANNON SILENT ON CHARGES AS HIS SHIP DOCKS

Bishop Takes Train for Washington From New York.

FLASHLIGHTS BOOM, BRIDE IS HYSTERICAL

Photographers Asked to Clear Passageway of Cleric's Cabin.

INTERVIEW GRANTED ON PROHIBITION LAW

Believes Temperance in U. S. Has Advanced Under 18th Amendment.

New York, Sept. 29 (A.P.).—Bishop James Cannon, jr., of the Methodist Episcopal Church, South, returned to the U. S. today to face charges filed against him by four clergymen of his denomination.

He arrived with his bride of three months and former secretary, Mrs. Helen McCallum Cannon, on the liner American Legion from Brazil and left the pier in a taxicab, presumably to entrain for Washington.

At first he declined to see newspapermen, but later granted an interview on prohibition, refusing, however, to discuss the charges against him.

Nothing to Say on Charges.

On that point, he said:

"I will say nothing until I have had an opportunity to read the official documents in the case. I have already outlined my position in a statement to the Associated Press (radioed from the American Legion Friday) and I have nothing further to say."

The Bishop declined to pose for photographers and Mrs. Cannon kept to her stateroom while the bishop was clearing their baggage through the customs. She then attempted to leave the ship by a freight gangway, but was greeted with a bombardment of flashlights. She took refuge behind the backs of ships' officers and workers on the pier and waited until the bishop drove up in a taxicab. She entered the cab, pulled down the curtains and it drove away.

Mrs. Cannon Hysterical.

Previously, when the flashlight bombardment first started aboard the ship, she apparently appealed to the captain, for the first officer asked photographers to leave the passageway outside the Cannon's stateroom.

"Mrs. Cannon is hysterical," he said. "The captain has requested me to ask you gentlemen to leave so she can regain her calm and then you can approach her on the dock or after she leaves the ship."

Bishop Cannon, who is a bishop of Brazil, had been there for several weeks aiding in formation of the Methodist Church of Brazil and giving temperance lectures.

He said there was a considerable movement in Brazil for restriction of privileges of saloons.

"My addresses (on prohibition) were well received," he said, "and given wide publicity in the leading Brazilian papers."

Gives Prohibition Views.

Among other comments on prohibition the bishop made were these:

That he admired Dwight W. Morrow, who urged repeal of the eighteenth amendment, for his sincere stand, which he believed consistent, in that Mr. Morrow declared for enforcement of the prohibition laws so long as they were in force; that he believed the United States, except for great cities containing a large foreign population, was more temperate than it was before the eighteenth amendment; that there was no doubt there was a great deal of bootlegging, and he believed that the breweries of the country probably were disposing of much illegal beer, and that he opposed Alfred E. Smith for the Presidency, not because of his religion but because of his views on prohibition.

In speaking of the sentiment

Continued on Page 3, Column 5.

HATCHET AND PISTOL PURCHASE IN CAPITAL IS TRACED TO CREECY

Weapons for Assault and Suicide Were Bought Saturday.

SALESMEN IDENTIFY REMAINS OF OFFICER

Investigation of Case Leaves Motive Only Undetermined.

NO EVIDENCE BACKS THIRD PARTY THEORY

Operation on Wife Removes Pieces of Bone Crushed Into Brain Tissue.

The revolver and hatchet used by Lieut. Col. Richard Bennett Creecy in the attempted murder of his wife, Mrs. Louise Creecy, and his suicide were purchased by the officer early Saturday in Washington stores, it has been established by police.

After an exhaustive investigation, the only point remaining to be cleared up in the tragedy is the motive that prompted the officer to hack his wife with the hatchet and then kill himself in their room in the Mayflower Hotel early Sunday morning.

The motive, however, may never be definitely learned, since the woman is near death in Emergency Hospital, suffering from multiple fractures of the skull. Little hope is held by physicians for her recovery.

Inspector William S. Shelby yesterday revealed that an investigation by Lieut. Edward J. Kelly showed that Col. Creecy had purchased the .38-caliber Colt revolver in the Sport Mart, at 914 F street northwest, between 9 and 9:30 o'clock Saturday morning.

Salesman Makes Identification.

Edgar T. Grigsby, the salesman, identified the body of Col. Creecy as that of the man to whom he had sold the weapon which was found under his body when Mayflower Hotel officials entered the room.

At the time of the purchase, Mr. Grigsby said, the officer said he wanted the revolver to take to the tropics as he "needed something heavy to stop those fellows." The weapon has been identified as that sold to the officer. In making the purchase Col. Creecy gave his correct name and his address as the Mayflower Hotel.

He also purchased 50 cartridges for use in the gun at the Sport Mart. None of the bullets, with the exception of those found in the chambers of the gun, have been recovered by police.

Dovetailing with Lieut. Kelly's investigation were the facts unearthed by Detective Sergt. John A. Flaherty and James C. Collins, who traced the purchase of the hatchet to the hardware store of Barber & Ross, at Eleventh and G streets northwest.

Identified as Hatchet Buyer.

Paul Heister, of 1420 Floral street northwest, a sales clerk, said that he had sold the hatchet to a man who answered the general description of Col. Creecy. The purchase took place on Saturday, but he could not set any definite time.

Sergts. Flaherty and Collins took the clerk to the undertaking establishment of Norval K. Tabler, at 928 M street, where he identified Col. Creecy's body as that of the buyer.

In his description Mr. Heister told the officers that the purchaser had worn a light suit. Police learned that the officer had worn a light suit on that day. This was later found in his room.

Sole Agent in City.

The instrument was a "Black Raven" hatchet, made by the Kelly Axe Co., of Charlestown, W. Va., and it was also ascertained that the Barber & Ross firm is the sole agent for the manufacturer in this city.

John Lepre, another clerk in the store, identified stock and price mark-

Von Elm Quits Playing As Amateur, Raps Golf

Scores 'Commercialized' Tourneys, Prefers to Play for Prizes.

By ALAN GOULD
(Associated Press Sports Editor).

New York, Sept. 29 (A.P.).—George Von Elm, long recognized as the American amateur golfer ranking second only to Bobby Jones, today amplified his decision to withdraw from all future amateur competition by identifying himself as "a businessman golfer, neither amateur nor professional," who expects to take the profits from open prize money and yet maintain his own private business.

The only player who has beaten Jones in a 36-hole match in the last seven years of American amateur championship competition also signalized his farewell to simon-pure ranks by attacking the United States Golf Association, which at one time disbarred the blond star for alleged violation of the amateur rules.

Von Elm characterized the championship tournament as a "highly organized commercialized project," a show for which $50,000 is paid in,

GEORGE VON ELM.

but nothing contributed to the expenses of the players.

At Merion last week, Von Elm was runner-up to Jones for medal honors and was eliminated by Maurice McCarthy, jr., of New York, in a record-

Continued on Page 17, Column 1.

METHODIST CLERGY CHOSEN FOR POSTS

Pastorates in 11 Churches of Capital Area Changed as Convention Ends.

ROANOKE IS 1931 CITY

Changes in the pastorates in eleven churches in the Washington District and appointment of its entire list of clergymen in Virginia, Maryland and the District yesterday marked the closing session in the annual convention of the Baltimore Conference, Methodist Episcopal Church South.

Final convention business included approval of assessments totaling about $100,000, a reduction of $17,000 being effected after a spirited discussion, and the announcement that the Rev D. L. Blakemore, pastor of the Frederick Avenue Church in Baltimore, has been appointed a presiding elder to succeed the Rev. G. W. Richardson, who was named to the Middleburg (Va.) Church. The Rev. Mr. Blakemore was assigned over the Lewisburg District.

Roanoke, Va., was selected as the 1931 convention city at the invitation of the Methodist Preachers Meeting of Roanoke extended by F. B. Thomas, a layman. The date was set for the last week in September.

Bishop William B. Beauchamp, of Richmond, as presiding officer of the conference, formally confirmed the appointment of Dr. William Arthur Shelton, of Emory University, near Atlanta, Ga., as pastor of the Mount Vernon Place Church, scene of the convention sessions, to succeed Dr. W. A. Lambeth, who has served the church slightly less than seven years. Dr. Lambeth will be transferred to the North Georgia Conference.

Calvary Church here was assigned to the Rev. D. A. Beery, late of the Covington, Va., Church, to succeed

Continued on Page 3, Column 2.

WILBUR WELCOMES QUIZ ON OIL LEASES

Secretary Refuses Resignation of Accuser and Calls for Data on Charges.

LONG STATEMENT GIVEN

(Associated Press.)

A full investigation of the whole oil shale question was welcomed yesterday by Secretary Wilbur after charges had been made by Ralph S. Kelley, head of the General Land Office at Denver, that the Interior Department had shown favoritism to large oil companies in administering Western oil shale lands.

Kelley, who has held Land Office posts at Salt Lake City and Denver for 25 years, made his charges Sunday night when he announced his resignation in a statement to the press.

Secretary Wilbur yesterday defended his oil land policy in a lengthy statement. He said he had declined to accept Kelley's resignation because of the seriousness of his charges, but had suspended the Denver official and directed him to file immediately the names of the companies he claims have been favored, "with the dates and nature of the transactions mentioned."

The resignation came as a surprise, Secretary Wilbur said, because Kelley had been ordered on July 7 to come to Washington to take charge of the "very work" he criticized and had not yet reported to the Secretary. He did, however, come here about August 5 and worked approximately a month at the Land Office during the Secretarys' absence, Wilbur said.

Kelley asserted Sunday that for the last five years large oil companies, "because of great political and other pressure brought to bear on the Secretary," had received favorable con-

Continued on Page 2, Column 7.

Ecuador President Quits, Seeks Harmony for Nation

Col. Guerrero, Just Named Minister of Interior, Is New Leader.

Quito, Ecuador, Sept. 29 (A.P.).—President Isidro Ayora of Ecuador, who has governed the country since 1926, submitted his resignation to Congress this evening.

Col. Carlos Guerrero, justappointed minister of the interior, which is equivalent to being prime minister, automatically assumes the powers of chief executive. He is also minister of war.

Dr. Ayora, in sending in his resignation, declared it was irrevocable, and asked Congress to act on it as quickly as possible. He said he considered it in the best interests of Ecuador because the nation needed political harmony.

Col. Guerrero, as minister of the interior, succeeded Julio Moreno, whose resignation over the week-end precipitated the cabinet crisis.

President Isidro Ayora was appointed to his office in April, 1926, by a military board that had assumed powerfrom a seven-man junta. The junta, by a coup d'etat in July, 1925, had taken over the government and dissolved congress.

He was constitutionally elected president in March, 1929.

Continued on page 4, Column 2.

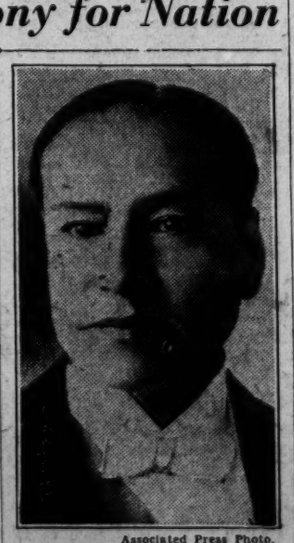

Associated Press Photo.
ISIDRO AYORA.

TRADE REVIVAL PRONOUNCED

"With full allowance for the seasonal character of the change and with recognition of the negative phases which still prevail, the upturn in business is now clearly defined." . . . This statement, by an authority of national reputation, should do much to still expressions of pessimism and give new confidence to the general public, because increased business activity is assurance of employment and stable income . . . With wages and salaries more definitely assured there should be a more liberal purchasing tendency which will, in turn, speed the return of prosperous conditions throughout the country . . . Do your part by buying desired articles TODAY!

THE WASHINGTON POST

"The First Thing in the Morning."

Flier, 16, at Indianapolis In Coast-Coast Record Try

Robert Buck Runs Out of Gas and Fights Wind on First Day.

Indianapolis, Ind., Sept. 29 (A.P.).—Robert Buck, 16-year-old Elizabeth, N. J., aviator attempting to set a new junior transcontinental flight record, landed his plane here early tonight for an overnight stop. He started from Newark, N. J., this morning, and made stops at Martin's Ferry, Ohio, and Columbus.

Columbus, Ohio, Sept. 29 (A.P.).—Attempting to set a new junior transcontinental flight record, Bob Buck soared westward tonight after a refueling stop here this afternoon. Seeking to break the speed mark established recently by Eddie Schneider, 19, of Jersey City, he landed here at 3:18 p. m. (E. S. T.), and departed at 4:03 with St. Louis as his next scheduled stop.

Headwinds delayed Buck from Newark to Columbus. He ran out of gasoline and was forced to land at Martins Ferry, Ohio, at noon. Unable to obtain the fuel there immediately, he did not get away for Columbus until 2:05.

From St. Louis, Buck planned to

Associated Press Photo.
ROBERT NIETZEL BUCK.

fly to Wichita, Albuquerque and thence to Los Angeles. To equal Schneider's record he must complete the trip in 29 hours and 40 minutes.

Newark, N. J., Sept. 29 (A.P.).—Bob Buck, 16-year-old Elizabeth aviator,

Continued on Page 4, Column 1.

NEWS of SUBURBAN Washington and the Surrounding States

Appears on Pages 3 and 24 Today

ings on the handle of the hatchet as his writing.

Each of the weapons was microscopically examined at detective headquarters yesterday, but the only markings found were bloodstains on the hatchet and other stains on the hammer of the pistol where the colonel had evidently touched it.

Lieut. Kelly, who made a comprehensive investigation of the scene on Sunday, learned that the couple had registered September 9, had checked out September 16, and had reentered September 23.

Visited His Parents Saturday.

On Saturday night the couple were entertained at the home of the officer's parents from 8 to 10:30 o'clock in the Gordon Hotel. They were apparently in the best of spirits at that time, said the parents.

Where Col. Creecy spent the time between the purchase of the weapons and the entertainment at his parents, has not been ascertained.

Saturday Col. Creecy had reservations made for himself and wife on a train that was to leave for New York City at noon Sunday. In their personal effects was found a letter from the Hotel McAlpin in New York City notifying them that reservations had been made for them for September 28.

In the room were two handbags which had been packed for traveling. On Saturday night, Col. Creecy had left a request to be called at 7:15 o'clock on the following morning. Evidence in the room appeared conclusive that no one could have entered it.

Thumb Lock Was Fastened.

The only key to a thumb lock on the inside of the door is held by hotel officials. This was used when the couple failed to respond to telephone calls and the rapping of hotel employes on the door.

The window to the room is 60 feet above the kitchen of the hotel. One window is nearby. Screens in the window of the Creecy room had apparently been untouched. There were no prints on the white-painted sills that would indicate that any one could have entered by that means.

Col. Edward W. Creecy, the 84-year-old father of the dead man, said yesterday that his son had an income of approximately $20,000 a year and had no financial troubles. His son's wife, he said, was also well to do.

Marine Board of Inquiry.

A Marine board of inquiry will be given all the evidence uncovered by police. This board convened yesterday. Maj. Gen. Ben H. Fuller, commandant of the Marine Corps, selected the following to make the inquiry: Col. Louis McC. Little, Col. Thomas C. Turner and Liept. Comdr. George R. Carr.

This board reported yesterday that its investigation had just begun and could ascribe no reason for the tragedy.

Police have advanced the theory that the woman may have been reluctant to return to the tropics with Col. Creecy, whose furlough to this country would have expired on October 9. He was assistant commandant of the Marine Corps in Haiti.

Wife Is Operated On.

Dr. Daniel Borden performed an operation on Mrs. Creecy and removed several pieces of skull bone. Each blow of the hatchet cut through her skull and imbedded fragments of bone in the brain tissues. In all there were three deep incisions in the right side of her head above the ear, each of which penetrated the bony tissue of the skull.

Not much hope is held for her recovery by the physicians. She lost a large amount of blood during the twelve hours that she laid unconscious on the floor of the bedroom. Since the attack on her she has not had a conscious moment.

Authorities are in constant touch with the hospital in the remote hope that she may regain consciousness and tell them the underlying motive for the attempted murder and suicide.

Funeral to Be Held Tomorrow.

Funeral services for Col. Creecy will be held tomorrow morning at 11 o'clock in the chapel at Fort Myer. The burial will be in Arlington Cemetery. Full military honors will mark the funeral. The Rev. Sidney K. Evans, United States Navy chaplain, will officiate. Meanwhile the body is at Tabler's undertaking establishment, 928 M street northwest.

Pallbearers at the funeral will include Brig. Gen. Rufus Lane, Lieut. Col. Charles R. Sanderson, Lieut. Col. Walter Hill, Lieut. Col. David M. Randall, Lieut. Col. E. A. Randall and Maj. William Bevan, all of the Marine Corps.

Humphries Loses On Habeas Corpus

Justice Adkins Denies Plea Filed by Counsel of Fraud Suspect.

When Justice Jesse C. Adkins in District of Columbia Supreme Court yesterday denied the petition for habeas corpus filed on behalf of William Mayo Humphreys, his attorney, T. Morris Wampler, immediately noted an appeal. Justice Jesse C. Adkins, before whom the petition was heard, refused to set an appeal bond, but it was indicated that one would be set later when the attorney is prepared to present his case to the District of Columbia Court of Appeals.

Humphries, who was arrested here several weeks ago, has been in jail since his arrest despite the fact that Justice Oscar R. Luhring in signing the original writ of habeas corpus reduced the bond of $20,000, assessed by the commissioner, to $15,000.

Humphries is under indictment in New York City on a charge of using the mails to defraud in connection with his alleged act in collecting $136,000 from the Royal Bank of Montreal on a false draft. He also is alleged to be affiliated with a huge "wire-tapping" outfit which is said to have made its headquarters in Canada, but which unfortunately permitted part of its mail matter to circulate as far south as New York City.

Former Gridiron Star To Wed Peggy Phipps

New York, Sept. 29 (A.P.).—Miss Peggy Phipps, granddaughter of the late Henry Phipps, one-time partner of Andrew Carnegie, will be married Thursday in Garden City, N. Y., to J. Gordon Douglas, jr., former Harvard football player, it was announced today.

The wedding was to have been an elaborate social event, but the death of Mr. Phipps last week led to the cancellation of such arrangements. Miss Phipps is the daughter of Mr. and Mrs. John H. Phipps, of New York and Westbury.

Grousbeck—Swain Bethrothal.

Danville, Va., Sept. 29 (Special).—Mrs. George W. Swain announces the engagement of her daughter, Emily Haskins, to Harold Irving Grousbeck. The wedding will take place October 11 at the Mount Vernon Methodist Episcopal Church here.

Danville Couple Wed in June.

Danville, Va., Sept. 29 (Special).—Mr. and Mrs. George Shell have announced the marriage of their daughter Frances Ann to Thomas Jones Edwards on June 22.

Husband Seeks Missing Mate.

Mrs. Elizabeth L. Covington, 28-year-old wife of G. H. Covington, of Fourth street near K street southwest, disappeared from her home yesterday, according to a report made to police by the husband.

Richard Burnett, in police court yesterday, was fined $10 and costs, total $50.50, and sentenced to three months in jail on a charge of violating the prohibition law. The arrest was made by Sergts. Sims and Padgett, who testified they found two bottles of champagne in Burnett's place, at the corner of King and West streets, and also nine half-gallon jars of whisky in a woodshed in the rear of the property. Burnett claimed that he had possessed the champagne since before the enactment of the prohibition law and disclaimed ownership of the whisky. An appeal to the corporation court was entered by his attorney and Burnett furnished $1,000 bond.

In the corporation court yesterday, Joseph Dudley, Negro, under indictment for the killing of Ernest Lloyd, alias "Mutt" Grooms, Negro, pleaded guilty to involuntary manslaughter and was sentenced to one year in jail.

George Coburn, indicted in the same court for the alleged stabbing of James Seagraves July 18, was acquitted by the jury after three minutes' deliberation. The case is understood to have been the outcome of a quarrel over a pet rabbit. Coburn was represented by Attorney Frederick L. Flynn, while the prosecution was conducted by Commonwealth's Attorney Albert V. Bryan, assisted by Attorney Robinson Moncure.

Bodies of two unidentified men who were killed while riding on top of a freight car which was brought into the Potomac freight yards the night of September 18, will be buried this morning in Alexandria's Potters Field. The railroad authorities and police believe that the men were stealing a ride from Baltimore to Washington, and when the car on which they were riding passed under a low bridge at Savage, Md., they were struck in the head and both instantly killed.

Strenuous efforts were made by Police Capt. Campbell to locate the relatives of the dead men, without success. He was assisted in this work by J. Herbert Taylor, chief of the identification bureau of the Navy Department, and by the Washington police.

Edward Carter, Negro, living at 313 North Henry street, was fatally injured about 8 o'clock yesterday morning while at work at the plant of the American Agricultural & Chemical Co., when lumps of acid phosphate fell on him, breaking his neck. He was taken to the Alexandria Hospital, but died within an hour. Dr. T. Marshall Jones, city coroner, issued a certificate of accidental death.

The work of widening Mount Vernon avenue which has been in progress for several months and which was delayed by the removal of the Hume Spring House, was completed yesterday, but not opened to traffic. The road within the city limits of Alexandria is 28 feet wide.

SALE OF ALEXANDRIA GAS PLANT FINISHED

Council Appoints Committee to Handle $750,000 Received in Deal.

LEGION EXHIBIT OPENS

THE WASHINGTON POST BUREAU.
907 Prince St., Alexandria, Va.
Phone Alexandria 323.

The city council, at a special meeting yesterday, cleared up the last detail in the sale of the city gas works to the Alexandria Gas Co., prior to the actual turning over of the plant. This final action will be taken at another special meeting tomorrow.

The action yesterday consisted in the appointment by council of five trustees to receive and disburse the $750,000 to be received for the plant. These trustees are Mayor Carroll Pierce, Councilmen Arthur Herbert and Edmund F. Ticer; L. H. Dudley, vice-president and cashier of the Alexandria National Bank, and George E. Warfield, cashier of the First National Bank. The five trustees as a body will furnish bond of $25,000.

Of the purchase price of $750,000, seven-eighths, or $656,250, will be used for the redemption of outstanding municipal bonds, and the remaining one-eighth, or $93,750, will be turned over by the trustees to the city treasurer, to be placed in a separate account and to be used, for the present at least, as a reserve fund to be "loaned" to the general fund for current expenses of the city in anticipation of the collection of taxes, or to meet emergencies, such loans to be repaid to the reserve fund. The ordinance authorizing the sale provides that this one-eighth may be used for permanent improvements if the council should so decide, but so far it appears that the reserve is preferred by the council.

A force of meter readers will start out at 7 o'clock this morning to read all meters for the city, preparatory to the taking over of the plant tomorrow. The work must be completed by sunset today, and City Manager Wallace Lawrence has requested all users of gas to have their meters accessible so that there will be no delay to readers. The bills will be made out by the city in accordance with today's reading, and all future bills will be rendered by the Alexandria Gas Co.

The fourth annual Trade Exhibit and Style Show of Alexandria Post 24, American Legion, opened last night at 7:30 o'clock when Mayor Carroll Pierce turned on the lights at the Armory. J. Birrell was master of ceremonies at the exhibit, and the armory was crowded to capacity for the opening. The exhibit and style show will be continued throughout the week. The Golden Castle orchestra, of Fort Humphreys, furnished the music for the show, as well as for the entertainment and dancing which followed.

One of the features is the booth of the American Legion Auxiliary, where a service sale is being held of articles made by disabled veterans in the various government hospitals. The entire proceeds of this sale will go to the men who made the articles, and in many instances the small sums which they will receive for their handiwork will constitute their entire income.

The 126th semiannual meeting of the Piedmont Convocation will be held in St. Paul's Episcopal Church here today and tomorrow.

The program for today will include Holy Communion at 11 o'clock, followed by the convocation sermon by the Rev. Robert Allan Castleman; at 12:30 p. m., organization of the convocation; 1 o'clock, lunch in the parish hall; 2 o'clock, business session; 3 o'clock, essay by the Rev. Alexander C. Zabrieskie; at 6:30 p. m., dinner will be served in the Grace Church parish hall, the clergy being invited guests. Laymen intending to attend have been asked to notify the Rev. Percy Foster Hall, rector of St. Paul's Church, so that reservations may be made for them. It is expected that 100 men will attend the dinner.

On Wedensday the program will begin with a quiet hour, conducted by the Rev. Edgar Carpenter, rector of Grace Church; business session will be held at 11 o'clock; luncheon at 1 o'clock, and business session resumed at 2 o'clock; at 3 o'clock "advance work," with the Rev. Charles W. Sheerin, speaker.

Clerical members of the convocation are the Right Rev. H. St. George Tucker, D. D., Bishop of Virginia; the Rev. A. C. Langston, Accotink; the Rev. Edgar Carpenter, the Rev. Percy F. Hall, the Rev. William J. Morton, D. D., the Rev. George Vest, the Rev. S. A. Wallis, D. D., of this city; the Rev. W. Francis Allison, Brandy; the Rev. Edwin S. Hinks, Casanova; the Rev. Charles B. Sparks, Cherrydale; the Rev. C. C. Graves, M. D., Cherrydale; the Rev. Henry J. Miller, Clarendon; the Rev. Kensey J. Hammond, D. D., Culpeper; the Rev. Robert Allan Castleman, East Falls Church; the Rev. Thomas S. Russel, Fairfax; the Rev. William F. Carpenter, Haymarket; the Rev. Alexander Galt, Herndon; the Rev. A. Stuart Gibson, Manassas; the Rev. John G. Sadtler, McLean; the Rev. S. S. Ware, McLean; the Rev. Hugh McDonald Martin, Rapidan; the Rev. Berryman Green, D. D., Theological Seminary; the Rev. Thomas K. Nelson, D. D., Theological Seminary; the Rev. Alexander C. Zabriskie, Theological Seminary; the Rev. Paul D. Bowden, Warrenton; the Rev. Henry Heaton, Widewater.

The Rev. Paul D. Bowden is dean; the Rev. W. F. Allison is sceretary, and the Rev. P. F. Hall is treasurer.

G. O. P. HEADS CITED AS FOES OF HOOVER

Preelection Statements of Leaders Are Quoted in Michelson Talk.

CURTIS, WATSON NAMED

By CARLISLE BARGERON.

The Democrats put their reputed ventriloquist, Charles Michelson, on the radio last night and, lo and behold! instead of putting slanderous words in the mouths of Democrats, as the Republicans have charged him with doing, he did tricks with bygone utterances of such illustrious Republicans as Vice President Curtis, Senators Watson, Fess and Borah and Chairman Will Wood, of the congressional campaign committee.

It was one of the diversions of the 1930 political melodrama, but highly important to the general plot.

Mr. Michelson is the one whom the Republicans charge was employed as the Democratic publicity director by Mr. Raskob to smear Mr. Hoover. All of those cunning statements which have been showered upon the Republicans the past year in the greatest Democratic publicity drive in history, and purportedly made by senators and members of the House were in reality just Mr. Michelson's work, the Republicans have charged.

Cites Senator Fess.

Michelson described this as pure fiction, and, anyway, he said, the Democratic attack has been confined to the "President's official sins of omission and commission. There has been no assault on his character."

"Perhaps you have seen doubt expressed as to Mr. Hoover's Americanism," he said.

"The utterance was not that of a Democrat, but of Senator Fess, of Ohio, now the Republican national chairman. You have perhaps noted the statement that Mr. Hoover is the most expensive luxury that was ever fastened upon this country. That was the estimate of Representative Will R. Wood, of Indiana, now chairman of the Republican congressional campaign committee. You may have read that Mr. Hoover's indorsement of Woodrow Wilson's plea for the election of a Democratic Congress should be sufficient to condemn him in the minds of all men as being unfit for responsible position of trust. That also came from Representative Wood, and is duly recorded on Page 1354 of Volume 57 of the Congressional Record.

Held Ignorant of Taxpayer.

"You may have noticed some comment on the President's indecision and lack of definite views on great public questions. It was National Chairman Fess who said that the Republican party will demand a leader whose Americanism is not in question and whose political views are not a matter of speculation.

"Senator Borah, of Idaho, told the Senate one day back in 1919 that whatever may be the great ability of Mr. Hoover, there is one individual whom he does not know exists in this country, and that is the taxpayer. On this occasion Senator Borah referred to the scandalous extortions of some of the corporations during the war period under the administration of Mr. Hoover, and added: I do not want any man to operate a trust fund by vote who thinks that those figures represent decency or honesty.

"Of course, these quotations are from 2 to 10 years old. Some of them were made in 1920 when Mr. Hoover was not sure whether he was a Republican or a Democrat, whether he was wet or dry, or whether he was a high tariff or a low tariff man. Some of them represent the views of Republican statesmen who sought to prevent Mr. Hoover's nomination in 1928.

Statement by Goff.

"I recall that at the Kansas City convention, Mrs. Ruth Hanna McCormick, now the Republican candidate for senator from Illinois, took charge of a sort of coalition press headquarters, which was devoted to showing the unwisdom of nominating Mr. Hoover. She made public a great many telegrams, among them one from Senator Glenn, of Illinois stating that 'it is felt that it would be suicidal to the party's chances in the coming election to nominate Hoover as the leader.' Another telegram was from Republican State Chairman of Indiana E. O. Rogers, in which he said that his people felt that the nomination of Hoover would lose Indiana to the Republican party. It was at this same period that Senator Goff, of West Virginia, who decided not to be a candidate for reelection this year because Republican prospects in West Virginia are at such a low ebb, announced relative to Mr. Hoover's candidacy that 'No man who lived for 25 years under the union jack can love the Stars and Stripes.' And Senator Watson, the Republican leader in the upper House of Congress, who opened the campaign in his State the other day, was voicing equally unflattering views of the caliber and character of President Hoover. We have never assailed the personal integrity of the President—the only intimation of anything of that sort is to be found in Representative Will Wood's speeches in Congress of a decade ago. Mr. Hoover has many social virtues. I am quite sure that in his individual character he is quite incapable of the shifty obliquities of his political course, but it is with the political phase of his character that we are concerned."

Mr. Michelson said it was his observation that Presidents did not change after assuming office, adding:

"If Herbert Hoover was the kind of man ten years ago described by the words of Senator Fess, Senator Moses, Representative Wood, Senator Watson, Vice President Curtis, and various others high in Republican circles, the chances are he is still that kind of a man.

"If he was not the reprehensible character described by these eminent Republicans then, how much attention should we pay to their testimony of today?"

DEMOCRAT CHIEFS AT CONVENTION

John W. Davis (left), Democratic presidential nominee in 1924, and Gov. Franklin D. Roosevelt, of New York, photographed at the State convention at Syracuse, N. Y. Mr. Davis is the permanent chairman of the convention and delivered the party platform. Gov. Roosevelt is expected to be renominated today.

BOTH PARTIES CLASH AS TEXTBOOK RIVALS

Failure to Fulfill Promises Charged to Hoover; G.O.P. Alleges "Maneuvers."

SAYS TARIFF CUT PRICES

(Associated Press.)

The political campaign reached the handbook stage yesterday at Washington with both the Republican and Democratic national committees issuing textbooks for 1930.

The Republican national committee published two pamphlets, one by Senator Hebert, of Rhode Island, entitled "Democrats Deliberately Obstruct Relief Plans" and the other by Senator Hatfield, of West Virginia, headed "Prices Decrease Under Republican Tariff."

The Democratic national committee handbook was of 60 pages and was entitled "Democratic Summary of Campaign Issues of 1930." It declared in the opening sentence, "The dominant issue in the congressional campaign of 1930 is the failure of the Republican administration, now well on its second year, to fulfill the promises on which it based its claim for election in 1928."

Lists Five Maneuvers.

Senator Hebert's article charged "the Democratic high command undertook five definite manuevers to keep pessimism alive and prevent full recovery of the Nation before the November elections."

He listed the "maneuvers" as follows:

"1. Delay of the enactment of the tariff.

"2. Systematic propaganda to make it appear that the Government was helpless.

"3. Holding up legislation to assist in relief program.

"4. Instilling fear into the minds of the people as to the unemployment extent, and

"5. Claims that foreign trade would be destroyed and factories closed."

Indiana Democrats Confident.

The Democratic handbook asserted in one of its subtitles that "Democratic Federal Reserve Act Ends Republican Panics," and it added that "prosperity was the watchword of the Republican campaign."

The Republicans offered to give their pamphlets to party workers, but the Democrats impose a charge of 25 cents each for theirs.

The Democratic committee also made public today a statement from R. Earl Peters, chairman of the Democratic State committee of Indiana, expressing the opinion that Indiana would elect this year "a practically solid Democratic congressional delegation."

Rock Shelter Dedicated On Appalachian Trail

A stone shelter on the Appalachian Trail, near Pricelands, Va., presented to the Potomac Appalachian Trail Club of Washington, was dedicated yesterday in the presence of approximately 75 persons who visited the site on foot and horseback.

The building, known as Sexton Shelter, was donated by Dr. and Mrs. Roy Lyman Sexton and Mr. and Mrs. Thomas Hickman, all of Washington. It will serve as an overnight stopping place for hikers on the scenic trail.

NEW TARIFF BOARD ADOPTS PROCEDURE

Applicants Are Required to Submit Statements on Desired Changes.

PAGE COMPLETES GROUP

(Associated Press.)

Preparing to expediate action on tariff revision application, the new Federal Tariff Commission yesterday adopted rules of procedure requiring applicants to submit statements of information on desired changes before investigations are undertaken.

Chairman Henry P. Fletcher said that the new rules were expected to result in quick action by the commission. Under the procedure the burden of proof of needed revisions is expected to fall on applicants.

Previously the commission investigated revision applications and included its preliminary findings in a statement of information before it undertook further action. The applicants' statements of information, which will include evidence of domestic and foreign costs of materials, production, and transportation and of competition, would give the commission a concrete basis on which to make its investigations.

In addition, the new procedure calls for public notice of all revision applications and dates for hearings, in order to give all proponents and opponents opportunity to present evidence.

The six-member commission was completed yesterday when Lincoln Dixon, an Indiana Democrat, took the oath of office and President Hoover announced the selection of Thomas H. Page, of Virginia, as vice chairman.

Leland Harrison, of New York, who recently resigned as Minister to Uruguay, was appointed chief of the international relations division of the commission, succeeding Benjamin B. Wallace, who resigned in January.

Mr. Harrison has been in the diplomatic service since 1907, serving in nearly all of the important European posts.

JAMES FARRELL RITES.

Funeral Service Will Be Held Today in Capital.

Funeral services of James Rollins Farrell, formerly of Annapolis, Md., who died after a brief illness Sunday at Garfield Hospital, will be conducted at 9:20 o'clock this morning from St. Francis de Sales Catholic Church.

He is the son of the late Mr. and Mrs. James Farrell, of Annapolis. Besides his widow he is survived by a son, John Rhea Farrell, and three sisters, Mrs. James A. Walton and Miss Helen Farrell, of Annapolis, and Miss Letitia C. Farrell, of New York City.

CANNON IS RETICENT ON CHURCH CHARGES

Continued From Page 1.

against prohibition in cities, Bishop Cannon said:

"Where you find the Roman Catholic element you find opposition to the prohibition amendment, because cardinals, archbishops and the Pope are against prohibition. Romanism, as a body, * * * hates prohibition."

STATE DEMOCRATS FAVOR DRY REPEAL

New York Convention Goes on Record to Fight Law as Slate Is Named.

HOOVER RECORD SCORED

Syracuse, N. Y., Sept. 29 (N.Y.W. N.S.).—The Democratic party in New York tonight declared itself in favor of repeal of the eighteenth amendment and the Volstead act, without qualification. It brushed aside the substitute amendments to the Federal Constitution advocated by Charles H. Tuttle, Republican candidate for governor and his platform, by Dwight W. Morrow, by Alfred E. Smith in 1928, and by Gov. Roosevelt himself in his expression of his personal views.

It pledged its support in this State to the legislation banishing the saloon and insuring home rule for smaller localities and derided the Republican prohibition plank as a "hypocritical disclaimer" of the party's former principles.

Prohibition and Republican "hard times" were thrust to the front today as the issues of the fall campaign by speeches and a platform, which obviously are directed not only to the national congressional elections this year, but to the presidential election of 1932.

United States Senator Robert F. Wagner, the key noter, and John W. Davis, presidential candidate in 1924, who spoke as permanent chairman tonight, etook proper note of the accomplishments of the Roosevelt administration but shot their heavy stuff at President Hoover.

Tammany Corruption Scored.

Senator Wagner took note of the Tammany corruption issue and aligned himself with Gov. Roosevelt by declaring that the Democratic party is "ruthless in its demands that the courts must be kept pure and undefiled," and that every dishonest office holder and political leader must be driven from public life and the party. He said this over the protests of many of the leaders of Tammany Hall, who insisted that the present scandals in New York City be ignored.

The full ticket, which will be nominated tomorrow, is:

For governor, Franklin D. Roosevelt, of Hyde Park.

For lieutenant governor, Herbert H. Lehman, of New York.

For comptroller, Morris S. Tremaine, of uffalo.

For attorney general, John J. Bennett, jr., of Brooklyn.

For associate judge, Court of Appeals, Cuthbert W. Pound (Republican), of Lockport.

The relationship between Gov. Roosevelt and Tammany is curiously mixed. Outwardly all is harmonious. Curry has been called into all the important conferences along with the other leaders, but he is not making the decisions. They are being made by Roosevelt. Al Smith is at his right hand, though he, like the others, is not more than an adviser.

Leaders Stew Inwardly.

Beneath the surface the Tammony leaders are stewing with resentment against the governor.

The prohibition plank follows:

"The Democratic party in the State of New York demands the repeal of the eighteenth amendment and the Volstead act.

"We advocate restoration to each Sovereign State of the fundamental right to dttermine for itself whether alcoholic beverages may be manufactured, sold or transported within its borders.

"Following the repeal of the eighteenth amendment the Democratic party of the State of New York pledges the adoption of such regulatory measures by an din our State as will promote temperance, definitely and effectively banish the saloon and recognize the principle of home rule in all localities.

"The Democracy of New York State has consistently opposed national prohibition as un-American, productive of widespread disrespect for law and a prolific source of corruption, hypocracy, crime and disorder. The Republican party, which is responsible for these deplorable conditions, now attempts at this late date to deceive the people by a hypocritical disclaimer of its former principles."

WARNING SOUNDED BY NYE COMMITTEE

Continued From Page 1.

false. No member of this committee whose name is affixed hereto has been in any way responsible for such acts as have been committed. We have not at any time spied upon Mrs. McCormick. We have not tapped her wires. We have not read her correspondence, either private or official. We did not rifle her files at Byron or elsewhere nor have we or any one of us or any agent for the committee directed, approved or had knowledge of any such acts.

"We dislike honoring these charges by repeating our denials, but Mrs. McCormick has the effrontery to continue to make statements which are not only false in fact but which she herself must know to be false.

"Newspapers which have been induced to print Mrs. McCormick's libels are now expressly notified that any future repetition of them will be regarded as willful and malicious libel for publication of which they have no justification, but must assume individual responsibility, and this notification is given without waiving any right of the committee or any individual member of it or any employe of it to bring action for what has already been said and published of a libelous or slanderous nature."

Chicago, Sept. 29 (A.P.).—Representative Ruth Hanna McCormick tonight offered no comment when told of a statement made in Washington today by the Senate campaign funds committee characterizing as "false and libelous" her charge that telephone wires in her home and office had been tapped and her private correspondence rifled.

Two Held, Beer Seized In North Capitol Raid

Two men were arrested, and a quantity of beer and liquor confiscated, yesterday when Sergt. J. M. Leach's squad raided premises on North Capitol street near Randolph street. The men gave their names as Edward George Williams, of the North Capitol street address, and Willis Abbott, of V street near Third northeast. Both were held at the Second Precinct on charges of possession.

Five hundred and thirty bottles of beer, 9 quarts of whisky, 12 quarts of gin and 60 gallons of mash were reported seized.

Miss Josephine Bradner to Wed.

Danville, Va., Sept. 29 (Special).—Mr. and Mrs. W. L. Bradner announce the marriage of their daughter, Josephine Bradner, to George S. Kruckho, of Newport News, on September 21, the ceremony being performed at Yanceyville, N. C.

Doll House Will be Given Girl Scouts by First Lady

Miniature Building Is Patterned After Home of John Howard Payne; Mrs. Hoover to Attend Convention in Indianapolis.

(Associated Press.)

A unique doll house, the gift of Mrs. Herbert Hoover, will precede the President's wife to Indianapolis last night for the sixteenth annual convention of the National Girl Scouts, which opens here tomorrow.

It is an exact reproduction of the Girl Scouts little house in Washington and will be exhibited throughout the week.

Mrs. Hoover will spend two days at the convention, which lasts until Saturday. She probably will give an informal talk, although she is not on the program. The first lady will wear the cotton stockings, grey green uniform and green felt hat of the Girl Scouts.

It is the first time a President's wife has attended such a meeting. Mrs. Hoover, accompanied by Miss Mildred Hall, one of her secretaries, will travel in a drawing room on a regular train.

The doll house, about 24 inches high, faithfully reproduces the little White House in Washington, even to the paper on the walls. It was made at national Girl Scout headquarters in New York, after a craftsman had visited the little house here. The dolls in it are dressed in scout uniform.

After the Indianapolis convention the house will be sent over the country to various Girl Scout camps.

The little house is patterned after the old home of John Howard Payne, author of "Home, Sweet Home." With its green shutters, white woodwork, shining brass knocker and harmonious furnishings, it has become nationally known.

The President's wife often drops in for a cup of tea in the retsful colonial living room with its outlook on the rock garden which she helped plan.

Hickey-Freeman
CUSTOMIZED CLOTHES

Tweed Topcoats

Gentlemen of affairs favour tweed topcoats because of their warmth without weight. Our extensive collection of tweed coats, customized by Hickey-Freeman, resents the newer colours and models.

FIFTY-FIVE DOLLARS

Goldheim's
Apparel for gentlemen—Established 1875
1409 H STREET

KELLEY RESIGNATION REFUSED BY WILBUR

Offficial Who Wanted to Quit Ordered by Secretary to File Data.

CHARGES WILL BE AIRED

Continued From Page 1.

sideration in attempts to gain possession of valuable oil lands.

Wilbur said no leases for oil shale had been issued under his administration and that the majority of claims on shale land not invalidated by the coming into force of the general leasing act of 1920 were held in the name of "individuals or associations of individuals, made up largely of local people in the immediate vicinity" of the deposits.

"Whether so-called large oil companies purchased these claims after patent is a matter over which the department has no information or control," the Secretary added.

He said further that President Hoover's conservation policy did not extend to claims located under the old mineral leasing act and that this law left intact such claims so long as they were maintained in accordance with that law.

Prior to 1920, he added, several thousands of these claims had been located in Colorado, Utah and Wyoming, covering more than 3,000,000 acres.

The department, under both Secretary Work and himself, he continued, has followed the policy of insisting on performance by claimants of $100 assessment work a year on penalty of defaulting their claim. While the department lost recently in the Supreme Court in a test case, Wilbur said the decision left open the question whether it had the right to forfeit claims if forfeiture were demanded before the locator resumed assessment work.

As a result, action was taken against all claims in default upon which work had not been resumed and 5,700 notices were posted during the past season. These claims are now awaiting adjudication.

In addition, proceedings were directed against 3,081 other oil shale placer locations, Wilbur said, of which 2,078 have been adjudicated as null and void by the department.

Wilbur said claims have been allowed to go to patent only in cases where the Supreme Court decision declared the rights of claimants still in good standing and "then only after careful field examination as to compliance with the law's requirement of $500 worth of development work."

Denver, Sept. 29 (A.P.).—Representative William R. Eaton declared today the proffered resignation of Ralph S. Kelley, as chief of the field division of the Federal Land Office in Denver, indicated Kelly's inability to justify rulings he made in Denver on oil shale claims.

"Mr. Kelley's resignation is the logical outcome of the investigations started by the subcommittee of the public lands committee of the House of Representatives into the oil shale situation," said Representative Eaton, who is chairman of the subcommittee.

"Mr. Kelley never asked this subcommittee for a hearing after he made a complaint to the Secretary of the Interior about a report made by the supervisor of the General Land Office upon an investigation of Kelly's office last April. The last meeting of the subcommittee was held June 17. Kelley was recalled to Washington early in July and no doubt was given an opportunity to justify the arbitrary rulings he made in his official position as chief of the field division of the inspection service of the General Land Office at Denver."

Wilbur Called to Show Cause in Permit Denial

Justice Wendall P. Stafford, in District of Columbia Supreme Court, yesterday signed an order requiring Secretary of the Interior Ray Lyman Wilbur to show cause October 20 why he should not be compelled to issue an oil and gas prospecting permit to S. C. Canary, of Tulsa, Okla.

Canary states that under the act of February 25, 1920, he filed his application for a permit to prospect on land in Alfafa County, Okla. The commissioner of the general land office rejected the application on July 10 and shortly afterward Secretary Wilbur sustained the rejection.

Attorneys Manton M. Wyvell and T. S. Plowman, who filed the application for Canary, in a letter accompanying it told the Department of the Interior that they were doing so because the District Supreme Court recently held that the Secretary of the Interior could not refuse to issue prospecting permits despite the Hoover conservation edict. In returning the application the department, according to an attached exhibit, advised the attorneys that the decision was being appealed from and that no permits would be issued until after the appeal had been acted on, and only then if the action of the lower court is reversed.

Ohio Legionaires Plan Unknown Soldier Honor

Accordnig to annual custom, the Ohio Department of the American Legion will pay tribute to the Unknown Soldier today. At 2 o'clock this afternoon, Louis Laeger, Chillicothe, Ohio, vice commander of the Ohio Department of the Lefion, will place a wreath on the Tomb of the Unknown Soldier at Arlington National Cemetery, on behalf of the Buckeye State Legionnaires.

Mr. Laeger will be accompanied to the tomb by a delegation composed of members of the District of Columbia Department of the Legion by Dr. B. C. MacNeil, local department commander.

MORROW TO SPEAK FRANKLY ON LIQUOR

Senatorial Candidate Not Expected to Soft-Pedal on Rum Issue.

LUNCHES WITH HOOVER

By EDWARD T. FOLLIARD.

Contrary to reports, Dwight W. Morrow is not going to soft-pedal prohibition in his campaign for the United States Senate in New Jersey. Having taken a bold stand for repeal, he may be expected to discuss prohibition fully and frankly when he goes out on the stump.

This was the impression gained yesterday when Mr. Morrow came here to hand in his resignation as Ambassador to Mexico, preparatory to launching his senatorial campaign in New Jersey. He made it clear that he had authorized no statement to the effect that he would evade the prohibition question, and he left his interviewers to draw their own inference as to what he planned to do.

The inference generally drawn was that Mr. Morrow, having thought prohibition of sufficient importance to devote an entire speech to it in opening his campaign for the Republican nomination last May, is hardly likely to ignore it when he goes into the hustings next month.

Theory of Politicians.

The theory of politicians like Charles H. Tuttle, Republican candidate for Governor of New York, is that, inasmuch as both parties in the State are for repeal, there is no sense in discussing prohibition any further. But this does not satisfy rabid wets. They see in this kind of "strategy" an attempt to work both sides of the street, an attempt to win over the dry voters simply by trying to make them forget the candidate's wetness.

Certainly it would be a disappointment to wets if Mr. Morrow adopted such a course, not only the wets of New Jersey, but those throughout the land.

For by his bold declaration last May, Mr. Morrow attracted national interest to his candidacy.

Lunches With President.

Upon his arrival here yesterday Ambassador Morrow visited the State Department and later had luncheon with President Hoover at the White House. His letter of resignation and the President's letter of acceptance are expected to be made public in a day or so.

In his letter of acceptance President Hoover is expected to pay a glowing tribute to the little banker and diplomat for the fine job he has done at Mexico City.

J. Reuben Clark, of Salt Lake City, was being prominently mentioned last night as a probable successor to Mr. Morrow as Ambassador to Mexico. Clark was at one time Undersecretary of State. More recently he has been assigned to do special work for Ambassador Morrow in Mexico City.

Yesterday Ambassador Morrow talked for two hours with Secretary of State Stimson and Undersecretary Cotton. He is expected to renew his conference with them today.

Complaints Bring Quiz Into Schall Campaign

(Associated Press.)

The Senate campaign funds committee intends to investigate the many complaints which have been made against the conduct of Senator Schall's campaign in Minnesota. Senator Schall is the Republican nominee in Minnesota. Senator Nye said he did not know when the committee would have an opportunity to make the Minnesota investigation. "So many complaints have been made against the conduct of Senator Schall's campaign," said Mr. Nye, "that we must investigate it."

Officials in Dry Bureau Must Buy Own Papers

If officials of the recently reorganized Prohibition Bureau want newspapers they must buy them out of their own pockets, according to a ruling yesterday by Comptroller General Charles McCarl.

Attorney General Mitchell recently asked if Government money could be used to subscribe to some fifteen daily papers for the research and education division of the bureau. Mr. McCarl, however, decided that the law did not permit such expenditures.

SPECIAL NOTICES.

LONG-DISTANCE SPECIALISTS.
Full or part loads moved anywhere; 50 padded vans; return-load rates. Phone Natl. 1460. National Delivery Association, 1317 New York ave. Local moving also.

I WILL NOT BE RESPONSIBLE FOR ANY debts other than those contracted by myself.
L. D. DONALDSON,
2621 Third Street Northeast.

MONEY ADVANCED ON PAWN TICKETS diamonds, jewelry, antiques, silver. Sold and watches. LIVINGSTON & CO., 1319 F at. nw.; National 5649.

Window SHADES. Floor Coverings. SCREENS; prompt econ. serv. KLEEBLATT, 11th and H ne.; Linc. 0879.

FEDERAL-AMERICAN NATIONAL BANK OF WASHINGTON.
SHAREHOLDERS' MEETING.
Notice is hereby given that pursuant to call of its directors a special meeting of the shareholders of the Federal-American National Bank of Washington will be held at its banking house, No. 619 Fourteenth street northwest, in the City of Washington, District of Columbia, on MONDAY, the 20th day of October, 1930, at 2 o'clock p. m., for the purpose of considering and determining by vote whether an agreement to consolidate the said bank and Merchants Bank and Trust Company, located in the City of Washington, District of Columbia, under the provisions of the laws of the United States, shall be ratified and confirmed, and for the purpose of voting upon any other matters incidental to the proposed consolidation of the two banks. A copy of the aforesaid agreement executed by a majority of the directors of each of the two banks, providing for the consolidation, is on file at the bank, and may be inspected during business hours. The books of the bank for the transfer of stock will be closed October 18, 1930, at 12 o'clock M.
JOHN POOLE, President.
Dated, September 18, 1930.

30-DAY Shorthand alone; 3-4 months' stenographic course, usual time. Embodies thoroughness, speed, efficiency. Latest methods. Positions for graduates. Enroll Today. BOYD'S, 1333 F

GARNER TAX REFUND CHARGES ANSWERED

Wood Claims Money Given G. O. P. Contributors Was Honest Accounting.

DEALS ARE HELD LEGAL

(Associated Press.)

Representative Wood, of Indiana, chairman of the Republican congressional committee, said last night he was not surprised at the statement Sunday night by Representative Garner, of Texas, the Democratic leader, that a number of contributors to the 1930 Republican campaign fund had received tax refunds from the Government.

"Naturally," Mr. Wood said in a statement, "it would seem incredible to a Tammanyized Democrat that a department of the Government should give a taxpayer an honest accounting without somebody getting 'a hand-out.'"

The statement added:

"Mr. Garner failed to state the refunds referred to were made according to law and under court decisions. He failed to give the names of hundreds of Democrats who have been granted refunds. He failed to state that all such refunds were considered, allowed and approved by Democratic lawyers and officials in the Internal Revenue Bureau as well as by Republicans.

"Above all, he failed to state that he is a member of the joint congressional committee, established largely as a result of his own agitation, which passes upon all of these large tax refunds before they are paid by the Treasury. He failed to state that three other Democrats, Senators Simmons, of North Carolina, and Harrison, of Mississippi, and Congressman Collier, of Mississippi, also are members of this special committee.

"I fear that Brother Garner is being rapidly Tammanyized and may be induce dto say anything calculated to help Mr. Raskob in his scheme to capture control of the next Congress.

"And that reminds me that Mr. Garner could have just as well included John J. Raskob, the chief underwriter of the antional Democratic party, in his list of those receiving large tax refunds."

Scout Leaders Hear Educational Director

An address by Walter MacPeek, educational director of the local Boy Scout Council, featured the monthly Scout leaders' meeting last night in the Burlington Hotel. Approximately leaders of District units were present.

"Scouting is not merely a membership, not merely a series of influences," Mr. MacPeek declared. "Youth of America is on a quest, searching for adventure, new knowledge, new skills and new friendships." Dr. Paul H. Furfey spoke on the "Nature and Needs of Boys."

Cooper Describes Passion Play.

William Knowles Cooper, who recently returned with his family from a tour of Europe, last night described in detail a presentation of the Passion Play that he witnessed at Oberammergau before an audience at the Y. M. C. A.

DIED.

ANDRUS—On Saturday, September 27, 1930, at Walter Reed General Hospital, EDWIN P. ANDRUS, colonel, U. S. A., retired, beloved husband of Marie Josephine Andrus.
Remains resting at the Tabler funeral home, 928 M street northwest, until Tuesday, September 30, when services will be held in the chapel at Fort Myer, Va., at 2 p. m., followed by interment with full military honors in Arlington National Cemetery. Relatives and friends invited to attend.

CAROLLO—Suddenly, on Sunday, September 28, 1930, at his residence, 322 Peabody street northwest, VICTOR J., the beloved son of Onofrio and Josephine Carollo.
Funeral from the residence of his parents Wednesday, October 1, at 8:30 a. m., thence to the Church of the Nativity, where mass will be said at 9 a. m. Relatives and friends invited. Interment St. Mary's Cemetery.

FUNERAL DIRECTORS.

CHAS. S. ZURHORST
301 EAST CAPITOL ST.
Phone Lincoln 0372.

P. J. SAFFELL
733 8TH ST. NW. Natl. 0537.

Frank Geier's Sons Co.
1113 SEVENTH ST. NW. Telephone
Modern Chapel. NATIONAL 2473

THOS. S. SERGEON
1011 7TH ST. NW. Telephone Natl. 1090

JAMES T. RYAN
317 PA. AVE. SE. Atlantic 1700.

V. L. SPEARE CO.
Neither the successor of nor connected with the original W. R. Speare establishment.
1009 H St. N.W. Phone Frank. 6626. Formerly 940 F st. nw.

Clyde J. Nichols, Inc.
4209 9TH ST. NW. Col. 6326.

Wm. H. SARDO & CO.
412 H ST. NE. Phone Lincoln 0524.
ESTABLISHED 1876.

JOHN R. WRIGHT CO.
1337 14th st. nw. Phone North 0047.

J. WILLIAM LEE'S SONS
FUNERAL DIRECTORS
CREMATORIUM
332 PA. AVE. NW. NATL. 1384 and 1385.

CHAMBERS

Solid metal casket. Complete funeral. The kind that is charged double the price.
Chambers' Price Only $295
Nothing Else to Pay For
In Case of Death Call
THE GREATER
W. W. Chambers Co.
14th Cor. Chapin St. N.W.
Phone Columbia 0432
Where the Best Costs Less

FUNERAL DESIGNS.

GEO. C. SHAFFER 900 14TH ST. NW
Expressive Floral Emblems Natl 0106
Mod. prices. Open eve. & Sun. Natl 2416

GUDE BROS. CO., Florists
1212 F street National 4276
APPROPRIATE FUNERAL DESIGNS

CEMETERIES.

GLENWOOD CEMETERY
Choice Lots and Sites for Sale.

The Listening Post

By CARLISLE BARGERON

ASSUMING for the time being that the Republicans are in for a severe licking this fall because the people are depressed and in a mean mood and that when they are in this mood their tendency is to kick out the established order, why isn't it logical that the reverse of the situation will work out in New York resulting in the Democrats getting the licking?

The Democrats are the established order there. That state is a Democratic oasis in the vast Republican desert. They have the State government.

It is probably not wrong to say that among those vast numbers of foreign-born in New York City there are thousands who have never heard of Washington and Mr. Hoover. The government they know is at Albany, or closer yet, down at Mayor Jimmy Walker's City Hall.

* * * *

THE whole theory underlying the predictions of Democratic success is without regard to the merits of charges that the Republicans are responsible for the depression. It is that regardless of who or what is responsible people are inclined to blame the party in power.

Now, if elsewhere over the country the Republicans are the ones to be blamed and the ones to be punished for present conditions, it would seem to follow that the natural development in New York would be to blame the Democrats and elect the Republicans.

If one accepts this possible working of the mass mind then add the scandals in New York City to the Republican assets that have been revealed and it is easily seen that the well laid plans of some Democratic men may very well go awry.

* * * *

THE failure of Gov. Franklin D. Roosevelt to be reelected would be politically something. Down would go the man whom it is quite apparent the New York wing of the Democratic party intends to run for the Presidency in 1932.

This wing seems quite determined to control the nomination, and with Roosevelt, the best bet, eliminated, some one else would have to be developed and advanced quickly to the front. Longing eyes might possibly return to former Gov. Smith.

This is all quite fanciful, of course, and yet not so far-fetched at that.

* * * *

THE very friendly New York World opines that Gov. Roosevelt has one very difficult path ahead. The New York City scandals have reverberated throughout the country. The Republicans are making a national issue out of them.

One will be able to tell more about just how effective the Republican opposition will be when the independent prohibition movement shapes up.

This movement was sufficient in 1926 to defeat the very capable Senator Wadsworth. It may be the thing this year that will save Gov. Roosevelt and his Democrats.

METHODIST CLERGY APPOINTED; ROANOKE 1931 CONCLAVE CITY

Continued From Page 1.

the Rev. H. P. Baker, who was named to the Mount Rainier Church. No changes were made at the four other Methodist churches in Washington proper. The Rev. H. R. Dial, jr., was named for his third term as assistant pastor at Mount Vernon Place Church, the Rev. H. V. Wheeler remained at Emory Church, the Rev. J. J. Rives at Francis Asbury Church, the Rev. A. E. Owens at Marvin Church, and the Rev. W. W. McIntyre at St. Paul's Church.

Brentwood Church receives the Rev. W. Hedley Clews, a newly ordained minister; Brunswick Church receives the Rev. R. L. Wittig, late of Andrews Chapel Church, in Baltimore; Clarksburg receives the Rev. E. W. Jordan, late of the Goshen, Va., Church; Colesville Church receives the Rev. A. B. Sapp, late of the Laurel, Md., Church; Frederick receives the Rev. N. G. Barnhart, newly ordained; La Plata, Md., Church receives the Rev. J. E. McDonald, late of the Odenton, Md., Church, and the Laurel-Savage Church receives the Rev. Homer Welch, late of the Church Hill, Md., Church.

Other appointments in the Washington District include Beltsville-Branchville Church, the Rev. H. S. Myerly; Bethesda, the Rev. Carroll C. Burruss; Calvert, the Rev. H. Q. Burr; Chesapeake, the Rev. J. J. Ringer; Clarksburg, the Rev. E. W. Jordan; Gaithersburg, the Rev. D. L. Fringer; Goshen-Emory, the Rev. L. Hammond; Hyattsville, the Rev. C. I. Flory; Poolesville, the Rev. W. D. King; Potomac, the Rev. P. C. Helmintoller, jr.; Prince George, the Rev. S. J. L. DuLaney; Rockville, the Rev. Frank A. Tyler.

Three other appointments in the District, other than to church, were made.

The Rev. C. D. Bulla was returned as associate editor of the general board of Christian education, and the Rev. H. M. Wilson was renamed as superintendent of the Home for the Aged at Gaithersburg. The Rev. H. H. Sherman, formerly secretary of the general board of education of the denomination, with headquarters at Nashville, Tenn., was named executive secretary of the conference's new board of Christian education with offices at 1311 G street northwest.

Assignments in the other seven districts of the conference follow:

Alexandria District.

Alexandria, the Rev. D. L. Snyder; Del Ray, the Rev. H. L. Hont; Ballston, the Rev. A. Van Devender; Chesterbrook-Langley, the Rev. Richard A. Bergdoll; Clarendon, Taylor Avenue Church, the Rev. J. H. Pearson; Clarendon Community Church, the Rev. C. F. Linger; East Fairfax, the Rev. R. A. Rice; Falls Church, the Rev. C. H. Cannon; Fanquier, the Rev. W. H. Marsh; Fredericksburg, the Rev. E. W. Aaron; Hamilton-Purcellville, the Rev. O. L. Gochenour; Herndon, the Rev. J. C. Dugger; Hillsboro-Bluemont, the Rev. I. G. Michael; Leesburg, the Rev. W. M. Compton; London, the Rev. J. W. Seay; Manassas, the Rev. George Hasel; Marshall, the Rev. Glenn J. Cooper; Middleburg, the Rev. G. W. Richardson; Nokesville, the Rev. C. B. Larrick; Occuquan, the Rev. H. H. Hoyt; Quantico, the Rev. A. H. Shumate; Remington, the Rev. E. T. Harrison; Stafford, the Rev. Walter Smith; Sterling, the Rev. Paul K. Gentry; Sudley, the Rev. L. B. Atkins; Warrenton, the Rev. D. M. Brown.

Baltimore District.

Aberdeen, the Rev. C. E. Brandt; Annapolis, the Rev. C. R. Curtis; Asbury-Pasadena, the Rev. R. D. McNeer; Church Hill-Millington, the Rev. W. A. Clark; Easton, the Rev. W. R. Hardesty; Freedon, the Rev. W. C. Smith, Goldsboro, the Rev. H. M. Waters; Howard, the Rev. Wendell Allen; Ingleside, the Rev. C. W. Jordan; Jarrettsville, the Rev. L. B. Bobbix; Mount Airy, the Rev. A. L. Harnesberger; Odenton, the Rev. C. L. Robson; Patuxent, the Rev. William Clewst; Perry Hall, the Rev. G. W. Cobb; Queen Anne, the Rev. A. A. McNeer; Reisterstown, the Rev. L. H. Richweek; Royal Oak-Tilghman, the Rev. J. A. Reed, with the Rev. J. P. Thompson, supply; Trappe, the Rev. F. T. Fuerbanks, and Wesley Grove, the Rev. A. O. Lyons.

Baltimore: Alpheus Wilson Memorial, the Rev. F. J. Prettyman; Andrew Chapel, the Rev. C. F. Phillips; Arlington, the Rev. W. H. Best; Central, the Rev. R. C. Meeks; Epworth, the Rev. C. M. Wright; Frederick Avenue, the Rev. W. Clark Early; St. John's of Hamilton, the Rev. L. S. Rudasill; Sudbrook, the Rev. W. C. Sponaugh; Trinity, the Rev. J. H. Wells; Wilkens Avenue, the Rev. J. H. Billingsly.

Lewisburg District.

Alderson, the Rev. B. W. John; Alvon, the Rev. N. W. Russell; Belle Point—River View, the Rev. F. H. Strieby; Blue Sulphur, the Rev. W. F. Hodges; Callaghans, the Rev. C. L. Reiter; Clifton Forge, the Rev. John Paul Tyler; Covington, Epworth, the Rev. C. A. York; Covington, Granbery, the Rev. M. D. Mitchell; South Covington, the Rev. L. S. Shires; Durbin, the Rev. E. G. Helmintoller; Frankford, the Rev. R. D. Marshall; Greenback, the Rev. G. E. Pope; Greenville, the Rev. W. P. Good; Hillsboro, the Rev. L. L. Lawrence; Hinton—Belle Point, the Rev. C. L. DeLong; Hot Springs, the Rev. Palmer Eubank; Huntersville, the Rev. A. W. Henton; Levelton, the Rev. N. C. Pugh; Lewisburg, the Rev. T. M. Swann; Marlinton, the Rev. J. H. Haley; Paint Bank, the Rev. G. M. Bell; Peterstown, the Rev. G. K. Heydrick; Richlands, the Rev. W. J. Elliott; Ronceverte, the Rev. J. M. York; Selma, the Rev. W. M. Reynolds; Talcott, the Rev. J. P. Atkins; Union, the Rev. G. R. Fringer; White Sulphur, the Rev. G. G. Oliver; Williamsburg, the Rev. F. W. Brubaker.

Moorefield District.

Alaska, the Rev. E. W. Dolan; Augusta, the Rev. J. S. Schwartz; Burlington, the Rev. J. T. Brown; Capon Bridge, the Rev. J. C. Spindler; Cumberland, Central, the Rev. J. W. Leggett; Cumberland, Emmanuel, the Rev. C. L. Beard; Cumberland, Trinity, the Rev. J. W. Rosenberger; Elk Garden, no appointment; Flintstone, the Rev. A. A. P. Neel; Franklin, the Rev. W. J. Groat; Frostburg, the Rev. D. M. Calvert; Gainsboro, the Rev. Charles Wagner; Garrett, no appointment; Hampshire, the Rev. Mack Thomasson; Hardy, the Rev. A. L. Hunter; Highland, the Rev. F. M. Lucas; Keyser, the Rev. J. A. Johson; Listonburg, the Rev. C. G. Russell; McDowell, the Rev. W. W. Stevens, jr.; Monterey, the Rev. F. L. Morrison; Moorefield, the Rev. C. W. Fink; Morgan, the Rev. L. H. Greenwood; Petersburg, the Rev. J. D. Pope; Piedmont, the Rev. R. B. Proctor; Ridgeley, the Rev. D. R. Cleckner; Romney, the Rev. C. M. La Feise; South Fork, the Rev. J. D. Saville; Springfield, the Rev. C. H. Palmer; Wardensville, the Rev. J. R. Corron.

Roanoke District.

Bethany, the Rev. W. D. Eye; Blacksburg, the Rev. F. M. Richardson; Buchanan, the Rev. P. T. Ridgeway; Buena Vista, the Rev. Wade Johnson; Cambria, the Rev. Louis W. Griggs; Catawba, the Rev. J. E. Hodges; Christiansburg, the Rev. J. H. Hobbs; Eagle Rock, the Rev. W. J. Whitesell; Elliston-Shawsville, the Rev. J. H. Brown, jr.; Fincastle, the Rev. J. B. Hufuran; New Castle, the Rev. W. P. Saunders; Newport, the Rev. R. E. Musser; Pembroke, the Rev. Allan Gillis; Roanoke, Belmont, the Rev. S. R. Neel; Roanoke, Fairview, the Rev. W. Lawson; Roanoke, Grace, the Rev. C. C. Bush; Roanoke, Greene Memorial, the Rev. C. K. Ray; Roanoke, Huntington Court, the Rev. E. S. Sheppe, jr.; Roanoke, Melrose, the Rev. W. E. Halley; Roanoke, Raleigh Court, the Rev. E. C. Beery; Roanoke, South Roanoke, the Rev. R. K. Nevitt; Roanoke, Trinity, the Rev. H. Sydenstricker; Roanoke, West End, the Rev. S. K. Cockrell; Roanoke Circuit, the Rev. E. B. Cook; Rockbridge, the Rev. A. I. Orndorff; Salem, the Rev. J. R. Wood; Vinton, the Rev. J. H. Bean

Rockingham District.

Bath, the Rev. J. B. Hedrick; Blue Ridge, the Rev. A. W. Groscup; Bridgewater, the Rev. E. A. Wilcher; Calvary-Fishersville, the Rev. F. B. Wyand; Churchville, the Rev. B. F. Wright; Elkton, the Rev. E. A. Roades; Fairfield, the Rev. F. L. Baker, jr.; Goshen-Craigsville, the Rev. L. O. Rose; Greenville, the Rev. N. C. Rice; Harrisonburg, the Rev. G. G. Martin; Keezletown-McGaheysville, the Rev. L. H. Smallwood; Lexington, the Rev. J. Harry Smith; Luray, the Rev. R. Carl Maxwell; Mount Crawford, the Rev. K. D. Swecker; Mount Solon, the Rev. J. B. Grimes; New Hope, the Rev. H. L. Coffman; Page-Stanley, the Rev. M. G. Lilly; Port Republic, the Rev. W. A. Lynch; Rockbridge Baths-Collierstown, the Rev. H. W. Craver; Shenandoah, the Rev. M. P. Weikel; Staunton, Central, the Rev. B. V. Switzer, with the Rev. John H. Davidson, jr.; Staunton, Marquis Memorial, the Rev. M. L. Furrow; Waynesboro, Basic, the Rev. G. H. Frelong; Waynesboro, Main Street, the Rev. H. C. Marsh; post chaplain, Staunton Military Academy, the Rev. W. S. Thomas.

Winchester District.

Berkeley, the Rev. Deefort Sheets; Berryville, the Rev. R. L. Eutaler; Brucetown, the Rev. C. J. Clark; Charles Town, the Rev. W. D. Keene; Edinburg, the Rev. C. T. Collyer; Frederick, the Rev. P. R. Diehl; Front Royal, the Rev. R. L. Fultz; Jefferson, the Rev. C. E. Kirby; Linden, the Rev. R. O. Hipes; Martinsburg, the Rev. W. S. Hammond; Middletown, the Rev. R. V. Whitehurst; Mount Jackson, the Rev. G. R. Mays; New Market, the Rev. W. O. Luttrell; Ridgeway, the Rev. F. F. Neel; Riverton, the Rev. B. T. Price; Shenandale, the Rev. S. F. Fridley; Shenandoah Junction, the Rev. J. D. Russell; Shepherdstown, the Rev. R. B. Claggett; Stephens City, the Rev. O. D. Lambert; Strasburg, the Rev. William Stevens; Toms Brook, the Rev. Thomas Morgan; Warren, the Rev. S. C. Stickley; White Post, the Rev. R. L. Moore; Winchester, the Rev. E. A. Lambert; Woodstock, the Rev. H. S. Coffey.

DIED.

CARROLL—On Monday, September 29, 1930, at Sibley Hospital, THELMA CARROLL (nee Shanks), beloved wife of John Carroll.
Notice of funeral hereafter.

CHILDRESS — On Sunday, September 28, 1930, at his residence, 461 M street southwest, PAUL B., beloved husband of Mary Childress (nee Werdig).
Funeral from his late residence on Tuesday, September 30, at 2 p. m. Relatives and friends invited to attend. Interment at Glenwood Cemetery.

CRAWFORD—On Saturday, September 27, 1930, at the U. S. Soldiers' Home Hospital, Washington, D. C., SAMUEL, father of W. C. Crawford.
Remains can be seen at the funeral parlors of the U. S. Soldiers Home Hospital on Tuesday, September 30, from 3 to 9 p. m. Funeral services Wednesday, October 1 at 10 a. m. Interment at Rock Creek Cemetery.

DAKIN—On Sunday, September 28, 1930, at her residence, 17 Rhode Island avenue northwest, HANNAH, beloved wife of John C. Dakin and mother of Mrs. John L. Dade, Mrs. Arthur P. May and Ernest R. Dakin.
Funeral from her late residence on Wednesday, October 1, at 2 p. m. Relatives and friends invited to attend. Interment at Rock Creek Cemetery.

FARRELL—On Sunday, September 28, 1930, at Garfield Hospital, JAMES R., beloved husband of Anna Ritchey Farrell.
Funeral from his late residence, 2025 Rhode Island avenue northeast, on Tuesday, September 30, at 9 a. m., thence to St. Francis de Sales Church, where mass will be said at 9:30 a. m. Interment at Mount Olivet Cemetery.

HAUSER—A special meeting of Esther Chapter, No. 5, O. E. S., will be held September 30, 1930, at 2 p. m., at New Masonic Temple, for the purpose of attending the funeral of MRS. HENRIETTA M. HAUSER. By order of LUCY E. FESSENDEN, Worthy Matron.

HOLDER—On Monday, September 29, 1930, at New York City, DANIEL C. HOLDER.
Funeral services on Tuesday, September 30, at 3 p. m. at Rock Creek Cemetery.

McELHINEY—WILLIAM, beloved husband of the late Lydia McElhiney.
Funeral services at the W. W. Chambers funeral parlors on Tuesday, September 30, at 2 p. m. Interment Rock Creek Cemetery.

OSTERMAN—Suddenly, on Sunday, September 21, 1930, at Vancouver, British Columbia, MARY E., daughter of the late John F. Osterman.
Funeral services at St. Patrick's Church, Tenth and G streets northwest, where mass with be offered, on Tuesday, September 30, at 8 a. m. Interment private.

THOMAS—Suddenly, on Saturday, September 27, 1930, THOMAS T. THOMAS.
Remains resting at the funeral parlors of W. W. Chambers Co. Interment Houston, Tex.

WOOD—On Monday, September 29, 1930, at Tuxedo Park, N. Y., VIRGINIA MILES, wife of the Rev. R. A. W. Wood.
Funeral services at St. Mary's Church, Tuxedo Park, on Wednesday, October 1, at 4:30 p. m.

YOUNG—Suddenly, on Sunday, September 28, 1930, at his residence, 1018 Douglas street northeast, WILLIAM CARLETON, beloved son of Leo C. and Mabel C. Carleton Young.
Funeral services (private) on Tuesday, September 30, at 2 p. m. Interment private.

SMITH CO. JANITOR SOUGHT ON WARRANT

Government Holds He Knows of Destruction of Some of Firm's Papers.

HIDDEN, NOW IS CLAIM

Government efforts to round up all witnesses wanted for the trial of conspiracy charges against four F. H. Smith Co. officials were forwarded yesterday when Department of Justice agents and United States Attorney Leo A. Rover obtained from Justice Joseph W. Cox a bench warrant for the arrest of Joseph Howard, Negro janitor of the Smith Co. building on Fifteenth street northwest between H and G streets.

In petitioning the court for the bench warrant, Mr. Rover and Assistant United States Attorney Neil Burkinshaw declared that Howard "is a most material Government witness in the prosecution of the indictment." The indictment names G. Bryan Pitts, former chairman of the board of the Smith Co.; Samuel J. Henry, former president, and C. Elbert Anadale and John H. Edwards, jr., former vice presidents, as defendants.

Howard is alleged in the Government's petition to have "detailed knowledge concerning the burning of certain records." These records, the Government contends, would have revealed the alleged acts of embezzlement which are charged in the indictment naming the four former officials.

Mr. Burkinshaw led the way for the Government's application last week when he declared that the defense in the case had hidden out at least two important witnesses. At that time Burkinshaw declared that the two witnesses were being hidden in Florida. Neither of these were supposed to be Howard.

Yesterday Mr. Burkinshaw, as representative of Mr. Rover and the Department of Justice, revealed that the Government is seeking Howard.

Howard, the Government contends in its petition, is now the personal servant of Mr. Pitts. Efforts, it is alleged, have been made to serve him with a subpena but to no avail. Even now, it is charged, he is in Florida with Mr. Pitts.

In addition, the Government charges that Howard is being maintained in various unknown residences in order that he may escape Federal subpena and it is alleged that he is being maintained by funds provided "for the express purpose of avoiding subpena."

Mr. Burkinshaw at the time the bench warrant was issued stated that if Howard is apprehended he will be held under $15,000 bond for appearance at the trial which is scheduled for October 8. If he fails to make bond he will be jailed until that date, it was stated.

Supreme Court's Members Return

Chief Justice and Others Have Been Working in Recess on 350 Cases.

(Associated Press.)

With vacations behind them, the members of the United States Supreme Court are gathering in Washington this week to be in attendance October 6 for the opening of the court's new term.

All have been working during the recess on approximately 350 cases. The court soon after it reassembles must decide whether the controversies involved in these are within its jurisdiction and they present questions which must be reviewed.

Chief Justice Hughes has called a conference of Federal circuit judges to meet here tomorrow to investigate the condition of business in the Federal courts with the object of removing any congestion. This conference will be concluded, however, before the Supreme Court begins its new session next Monday.

OPEN A CHARGE ACCOUNT
FINE MEN'S WEAR
EISEMAN'S, 7th & F

Missing Children Wire for Money

Son and Daughter of Takoma Professors Now Sought in Cumberland.

Police of Cumberland and Hagerstown, Md., have been asked to look for two children who disappeared from their homes in Takoma Park, Md., Saturday evening. The children were last heard from yesterday morning when they wired the Takoma Park Bank for money.

Vivian Fishel, 16, and Aleta Blue, 15, son and daughter of professors at the Washington Missionary College at Takoma Park, the two children, left home Saturday evening, it is believed, on a trip to Ohio. The first word heard from them was yesterday when the bank received a telegram from the Fishel boy asking that money be sent him at Hagerstown.

The bank notified the parents and they in turn called in Sergt. Earl Burdine, of the Takoma Park Substation, Montgomery County police, who sent out a lookout. The children had not been located last night.

THOM LOSES $5,000 IN STREET ROBBERY

Railway Executives' Counsel Discovers Theft After Walking to Bank.

SUSPECT TRIO HUNTED

While walking around the corner from the Riggs National Bank to the American Security & Trust Co., at Fifteenth street and Pennsylvania avenue yesterday afternoon, Alfred P. Thom, general counsel of the Association of Railway Executives, either lost or was robbed of personal bonds and stock valued at approximately $5,000.

Mr. Thom had taken the bonds from the Riggs Bank to place them in his safety deposit box at the American Security & Trust Co., he told police. When he reached the latter bank he was compelled to push through a group of men standing at the entrance, he said.

Upon reaching his deposit box the envelope containing the bonds, which he had carried in his inside coat pocket, was missing.

Some of the bonds are negotiable, Mr. Thom told police. He listed them as 100 shares of Continental Can, registered but not indorsed; one New York Central bond valued at $1,000; six Fourth Liberty Loan bonds valued at $50 each and other bonds valued at $2,600.

Mr. Thom said that he suspected three men, about 30 years old and dressed in gray suits, who were leaving the American Security Bank as he entered. A reward of $500 was offered for recovery of the property.

Will Provides $50,000 For Training Priests

Fifty thousand dollars will be received by the Dominican House of Studies here upon the death of Dr. James J. McDevitt, of Worcester, Mass., according to the will of the late Mary E. Taylor, filed for probate yesterday in Boston. Mr. Taylor was the widow of Senator William Taylor, for many years identified with the Boston Post.

Dr. McDevitt, the testatrix's brother, will have the income from the $50,000 during his lifetime, but upon his death the sum will be used for educating young men for the priesthood at the Dominican House in Brookland. Mrs. Taylor bequeathed several thousands of dollars to charitable institutions.

$80 Robbery Reported In Northwest Residence

Mrs. Mary Meares, 1617 Nineteenth street northwest, last night told police of the Third Precinct that jewelry and personal effects valued at $80 had been stolen from her home during the afternoon.

The thief entered, she said, through a back door that had been left unlocked. Among articles reported stolen were three broaches, a number of old coins and an antique hour glass.

James M. Craddock Buried.

Danville, Va., Sept. 29 (Special).—The funeral of James W. Craddock, who died at his home Saturday, was held Sunday afternon at the residence. Mr. Craddock, who was 74 years old, leaves his wife and the following children: Mrs. Viola Gibson, of Greensboro, N. C.; Mrs. Nettie Obiechane, of Roanoke, and David W. Craddock, of Martinsville. He had lived here for the last 24 years.

FRENCH, SHRINER & URNER
'America's Finest Shoes for Men'
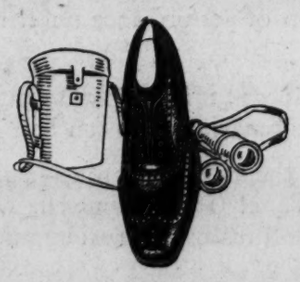
A DISTINGUISHED GLOVE-FITTING FALL OXFORD OF CHOICE SCOTCH GRAIN WITH SMART WING TIP.
$12.50
Exclusive Washington Agency
SALTZ BROTHERS
1341 F STREET N.W.

TWO MONTGOMERY FIRMS ARE ROBBED

$400 Taken From Safe of Standard Oil Station at Kensington.

PRIMARY REPORTS MADE

Two safe robberies were reported to Montgomery County police yesterday, with the total loot said to be about $404.

Four hundred dollars were taken from the strong box of the Standard Oil filling station at Kensington, Md., according to Samuel Nowlan, manager. Entrance was gained by opening a window in the rear of the building, and the safe apparently had been opened by use of the combination.

County Policeman E. R. Jones, who investigated the crime, said that the window showed no marks of being jimmied and that there were no signs that force had been used on the safe. The robber entered between midnight Sunday night and 6 o'clock Monday morning, when the robbery was discovered. The money taken was the week-end receipts of the station.

The other theft occurred at the Potter Radio Co., in Silver Spring, Md., where $3.98 was taken and the safe relocked. This strong box, also, showed signs of having been opened by the combination.

Reports on receipts and expenditures of the two Democratic factions in the recent Montgomery County primary were filed yesterday with the clerk of the circuit court at Rockville in accordance with the election laws.

The reports show that the organization Democrats, in their organization known as the Montgomery Government Club, collected a total of $7,890 and disbursed $8,085.50, leaving a deficit of $195, and that the Progressive Democratic party collected a total of $2,904.82 and still owe liabilities of $381.

The Montgomery Government report, filed by Alton C. Beall, treasurer, shows that $6,987.50 was spent for transportation of voters to the 41 polling places and $1,098 for watchers, challengers and checkers of voters lists at the polling places. The largest contributors to the party war chest were Maj. E. Brooke Lee and Parsons Newman, each of whom contributed $1,500.

The Progressives' report shows that E. H. McLachlen, of Chevy Chase, was the largest contributor, with $163, with Dr. Eugene Jones second with a contribution of $130. The Progressives' report was filed by Robert L. Tolson, treasurer.

Plans for the coming campaign were discussed at a meeting of the Democratic Women's Club of Montgomery County, held yesterday at the county building in Bethesda. It was decided to hold a mass meeting in October, the date to be announced later, each of the twelve constituent branches to hold smaller meetings in its own territory.

A dance for the younger people also was planned for the latter part of October at Kensington. Mrs. Charles Roach, the president, presided at the meeting, which was held in executive session.

Montgomery County police have inaugurated a drive against dumping trash along the public highways. Complaints have been received for some time that parts of old automobiles and other junk was being strewn along the main boulevards of the county.

William McPherson, colored, of Washington, driver of a truck belonging to Roy D. Schlegel, Connecticut avenue near G stsreet northwest, was arrested yesterday by County Policeman Joseph Nolte, of the Silver Spring substation, on the complaint of Samuel McCeney, State roads commission inspector. McPherson is alleged to have dumped a load of old auto parts on the side of Sixteenth street extension just beyond the District line.

He was charged with violation of Section 475-A of the Code of Maryland which prohibits the dumping of trash on the public highways and was released on collateral of $750. The fine in such violations is from $5 to $50.

Racing trucks in Bethesda on the Wisconsin avenue stretch have brought forth so many complaints that county police of the Bethesda substation are making a special drive on trucks which violate the speed regulations. Many of the 5-ton trucks are said to be engaged in hauling gravel for the new courthouse at Rockville.

Carl Edgar Bean, of Washington, was arrested yesterday by County Policeman Oscar Gaither on a charge of exceeding a speed of 25 miles an hour. The truck was proceeding at the rate of 50 miles an hour, police say.

A cow belonging to William Sullivan, of River road, Bethesda, was returned to him yesterday by Montgomery County Policeman James Shoemaker, of the Bethesda substation. The cow had been stolen and carried to a farm near Baltimore, where it was sold.

The policeman traced the cow by locating the trucker who hauled her to the farm.

Representative firms offer first-class apartments for rent in Post Classified Ads.

WASHINGTON PARIS
JULIUS GARFINCKEL & CO.

We Shall Open Our New Store
F Street at 14th
On Monday, October 6

In order to have our people fresh to give you the best service, this store will be closed all day Saturday, October 4. We ask that you please defer your Saturday shopping for one day and make your selections from our remarkable new stocks on Monday at our new store.

Extraordinary Values Now
in
Our Great Removal Sale

Great Price Reductions for Clearance This Week of All Remaining Sale Goods

All Sales Final *No Approvals*

F STREET CORNER OF 13TH

Successful Men
carry accurate watches

THEY know the value of time and will tell you how they "would be lost without their watch." You, too, need a thoroughly dependable watch and there is no better place to select it than here.

HAMILTON WATCHES *from* $50

B. Harris & Co.
F Street at 11th
Jewelers and Diamond Merchants for Over Half a Century

Danville's Tobacco Market Opens Today

Special to The Washington Post.

Danville, Va., Sept. 29.—The first outward evidence of the approach of the opening of the Danville tobacco market was on Saturday, when the first load of tobacco arrived in the city—more than two days in advance of the opening. The load of 2,500 pounds was brought here by J. N. Crabtree, of Cedar Grove, N. C.

The stage has been set for the opening on Tuesday morning. Two sets of buyers instead of the customary four will be in evidence, the two additional sets to be added within two weeks after the opening. The curtailment was decided on in view of the lateness of the crop caused by the drought. A Federal and State grading service will be provided growers this season.

Danville Girl Is Bethrothed.

Danville, Va., Sept. 29 (Special).—Announcement was made Saturday by John Roswell Bowles, sr., of the engagement and approaching marriage of his daughter, Ella Mae Bowles, to Warde W. Moseley, of Lynchburg. The wedding will take place in November.

Gas Station Manager Hurt by Hurled Rock

Struck by a large rock thrown by one of two colored men in a fight near Four Corners, Md., John Faircloth, of 18 K street northeast, last night was taken to Walter Reed Hospital, where it was feared that he had a fracture of the hip.

The fight occured at a gas station in the Maryland town. Faircloth's assailants fled, but a warrant has been sworn out, for them, and their capture is expected at any time. Faircloth had told the men to leave the premises and turned to go into the gas station when he was showered with stones. Several of them struck him, but only one seriously hurt him.

Rites Held for Union Veteran.

Grafton, W. Va., Sept. 29 (Special).—Funeral services were held today for George F. Spring, native of Maryland, veteran of the Union Army, Civil [illegible] who died at the home of his daughter, Mrs. B. F. Swiger, Sandy Creek. He was a member of Reno Post, Grand Army of the Republic, this city. The Woodmen of the World had charge of the funeral. Mr. Spring was a member of the Methodist Episcopal Church.

National Home Furnishings Style Show
September 26 to October 4
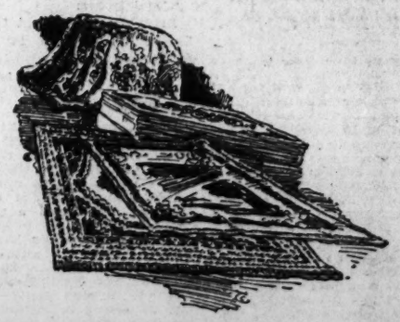
Rugs this Year are Beautiful . . . .

The patterns are delightful—the colorings beautiful. A lovely display of rugs in many weaves at popularly low prices.

THE GULISTAN RUG
9x12 Size—$150

Deep, soft pile of lustrous Oriental sheen give the Gulistan rug a mark of distinction and good taste. All sizes at Mayer & Co.

8.3x10.6 Size—$138

6x9 size	$96	36x63-inch	$25
4.6x7.6 size	$53	27x54-inch	$15.50
8x9 size	$42.50	23x36-inch	$10

Axminster Rugs at $35, $36.50, $39.50, $44 and $59.50 in 9x12 Size.

MAYER & CO.
Seventh St. *Bet. D and E*

FLAT RATE TAXICAB METERING DELAYED

District Chiefs Decline to Amend Police Rulings for P. U. C.

LAW MAY BE CHANGED

The District Commissioners yesterday refused to pull the public utilities commission's chestnuts out of the fire and in consequence flat rate zone taxicabs may continue to operate indefinitely.

The District Commissioners formally advised the utilities commission that they would not amend police regulations to require all taxicabs to install meters.

Adoption of such a regulation was requested by the utilities commisison and considered by the District commissioners last week and again yesterday. William W. Bride, corporation counsel, told the District Commissioners that in his opinion such a regulation would be beyond their province inasmuch as it dealt primarily with rates of a public utility rather than having to do with the health, safety and convenience for which the Commisisoners are empowered to enact police regulations.

The utilities commission indicated yesterday that it intended to let the meter question rest for the time being, inasmuch as one of its regulations dealing with its requirement of compulsory insurance for taxicabs now is under challenge in the courts. New legislation is to be asked of Congress to provide the Commission with more power. Under the present law the only punishment for violating a utilities commission order is a fine of $200 for each day of violation, but this fine must be collected through civil suit in the courts, a tedious and unsatisfactory process of doubtful success.

Mench to Be Speaker At Advertising Club

John Mench, merchandising counselor, will be the principal speaker at a luncheon meeting of the Advertising Club of Washington to be held in the National Press Club auditorium at 12:30 today.

Fred Stone and his two daughters, Paula and Dorothy, now playing at the National Theater, will be welcomed by the Rev. Francis J. Hurney, chaplain of the Catholic Actors' Guild of America and rector of the Church of the Immaculate Conception. The meeting will be broadcast from Station WMAL.

BOY SEEKING FLIGHT RECORD IN INDIANA

Continued From Page 1.

took off at 7:10 a. m. today from Newark Metropolitan Airport in an attempt to break the junior transcontinental speed record.

Unfavorable weather conditions forced Buck to postpone his take-off five times today. He was promised advantageous winds after he left Columbus, Ohio. He planned to stop also at St. Louis, Wichita and Albuquerque, flying from there to Los Angeles.

Elizabeth, N. J., Sept. 29 (A.P.).—Robert Nietzel Buck, who took off today from Newark to try for junior transcontinental records, is believed to be the youngest licensed pilot in the country.

He started his flying career last January 29 on his sixteenth birthday, when he obtained a student pilot's license. Three months later he won a private pilot's license.

The youngster's flying course was paid for by his father, Dr. A. O. Buck, of Hillside, N. J., as a Christmas present after the boy had shown interest in aviation and had helped build a glider at the Westfield Airport. He attended the Westfield High School and the Pingry School at Elizabeth.

DARROW DENOUNCES "PUBLIC ENEMY" WAR

Continued From Page 1.

Barney Grossklags, a clerk of the Oil Wagon Drivers' and Filling Station Operators' Union, who was charged with attempting to force the owner of a filling station to join the union by using threats.

Harry Gusick, brother of Jack and Sam Gusick, Capone gang leaders, was arraigned in Judge Lyle's court, but won a temporary delay to allow time for an investigation of Gusick's petition for a change of venue.

Chief Justice John P. McGoorty, after a conference today with State's Attorney John A. Swanson, anounced that the move to call a special grand jury to investigate racketeering had been "deferred for several days." Reports were current in the Criminal Court building that insufficient evidence has been gathered so far.

John H. Alcock, acting police commissioner said that he had not yet completed his investigation of charges that certain detective bureau men were serving as spies for Capone interests. The inquiry was started when a secret detective bureau order, listing 41 hoodlums for arrest, was found in possession of Tony Tagenti, Capone bondsman.

Today's Happenings

Luncheon—Lions Club, 1 p. m., garden of Mayflower Hotel.

Luncheon—Advertising Club, 12:30 p. m., Press Club; honoring Fred Stone and the Misses Dorothy and Paula Stone.

Luncheon—Round Table, 12:30 p. m., University Club; Dr. Guy W. Leadbetter, speaker.

Card party—St. James' Catholic Church, 8 p. m., Thirty-seventh street and Rhode Island avenue, Mount Rainier, Md.

Meeting—Georgia Avenue Business Men's Association, 8p. m., 3933 Georgia avenue.

Card party—Progressive 500 by Victory Post Auxiliary, American Legion, 8 p. m., Wilson Normal School; benefit of drum corps.

Card party—National Review Woman's Benefit Association, 8:30 p. m., at 1750 Massachusetts avenue northwest.

Card party—Areme Chapter, No. 10, O. E. S., 8:30 to 10:30 p. m., 1729 Q street northwest.

Whether you want to buy, rent or sell, use Post Classified Ads. National 4205.

Man Pays Fine of $15 For 16-Year-Old Permit

William Miller, Negro, whose driver's permit expired more than three years ago, made an impassioned plea yesterday when arraigned in Police Court on a charge of driving without a permit.

Miller pleaded that the permit he obtained in 1914 still was readable and that it was not creased or otherwise defaced. "It's a good permit," he told Judge Isaac R. Hitt.

Judge Hitt differed and after telling the man that he should have known that a permit expired after three years, said: "No sign of even new age nor anything else makes a permit good after expiration. Yours expired more than three years ago. So I'll fine you $15 and advise you to obtain a permit immediately before again attempting to drive a motor car."

WARRANT IS SOUGHT FOR JILTER OF GIRL

Bride Left Waiting at Altar Has Disappeared Also, Her Father Says.

WIFE ALREADY, CHARGE

George Economon, father of Catherine Economon, 18 years old, Sixth street northwest near F street, who was left waiting at the church several days ago when Charles Hondras, the groom, failed to show up for the marriage ceremony, yesterday sought a warrant from the United States attorney's office, explaining that his daughter also had disappeared.

The father of the girl told the assistant United States attorneys in Police Court that since the groom had disappeared he had learned that the man had a wife and several children living at Portsmouth, Va.

Still later in the day the father visited the District Supreme Court and after looking over the marriage license records declared he would obtain a warrant charging perjury. Then the man went back to Police Court and after revealing his further information was told that the question would be considered further.

Records in the office of the District Supreme Court clerk show that the license was issued September 21. Economon declared that there had been a celebration for 40 days before the ceremony was to be performed but that when the hour rolled around the bridegroom failed to respond.

Herbert Corey Leeds, Noted Yachtsman, Dies

Boston, Sept. 29 (A.P.).—Herbert Corey Leeds, a member of the crews of several famous yachts, died here today. He was on the Vigilant in 1893 in the international cup races; on the Defender in 1895, and in 1899 was adviser to C. O. Iselin on the Columbia.

He wrote a book, "The Log of the Columbia," and also books on euchre and bridge.

ECUADOR PRESIDENT TO RESIGN SHORTLY

Continued From Page 1.

His regime has been marked by efforts to arbitrate boundary disputes with both Peru and Colombia. With the latter Ecuador broke off relations in 1925.

Through the advice of Prof. E. W. Kemmerer, of Princeton University, and a commission of experts, Dr. Ayora has attempted to put Ecuador on a sound financial basis. His direction of the country's affairs before he was elected president was marked by great unrest. In 1927 he was held prisoner during an insurrection that was suppressed finally by loyal troops.

In 1928 he was host to President Hoover during the latter's South American tour.

Budgetary difficulties have been on the increase since 1929 in Ecuador. Dr. Ayora has attempted to curtail expenses, but his recent efforts to reduce the army budget met with much disfavor in the cabinet and roused discontent in the army.

As a result budgets of other ministries, such as public instruction, have suffered from a shortage of funds.

Economic depression has hit Ecuador, a chiefly agricultural country, harder than most other South American nations. The government, unable to get foreign aid, has been faced with increasing expenditures and reduced revenues.

Most of the American advisers who attempted to carry out the recommendations of Prof. Kemmerer's commission have either resigned or been dismissed.

SOLID COMFORT

IF you want to enjoy a comfortably heated home all winter—then you want to fill your bin now with RINALDI'S SILO STORED AND SCREENED COAL. For the most satisfying, cleanest and most economical fuel you can buy, order today your supply of

READING ANTHRACITE

THAT BETTER PENNSYLVANIA HARD COAL

Rinaldi Coal Co Inc.

649 Rhode Island Ave. N.E.

North 1844

Prizes Awarded 10 G. U. Students

Law Scholars Honored at First General Assembly of New Year.

Ten honor students of Georgetown University School of Law were announced by Dean George E. Hamilton at an assembly of faculty and students yesterday in connection with the opening of the sixtieth academic year. First prizes of $50 and second prizes of $25 were awarded to the students maintaining the highest scholastic averages during the last year.

The student body was addressed by Dean Hamilton, the Rev. Thomas B. Chetwood, S. J., regent of the school; Justice Jesse C. Adkins of the District Supreme Court, a member of the faculty, and Dr. W. Coleman Nevils, S. J., president of Georgetown University.

Dean Hamilton announced the prize winners as follows:

First year morning class, Charles T. MacDonald with 92.87 per cent and Americo Anthony DeClemente, 90.12 per cent. Second year morning class, Walter Hunt Hood, 91.66 per cent and Lawrence Michael Hall, 89.66 per cent. First year afternoon class, Edmund Chenault Rogers, 92.28 per cent and Milton Everett Ailes, jr., 90.14 per cent. Second year afternoon class, Karl Joseph Reinstein, 90.42 per cent and Thomas Joseph Flavin, 88.28 per cent. Third year afternoon class, Martin William Meyer, 89.22 per cent and Henry Leo Shenier, 88 per cent.

Health of Sailors Is Jahncke's Topic

Human Element of Navy Is Discussed in Address on Radio Network.

The "human element of the Navy," and the medical services offered by the department were discussed last night by Assistant Secretary Ernest Lee Jahncke, in an address broadcast over the National System.

"Wherever a sailor goes," Mr. Jahncke said, "his health is promoted and guarded by the carefully studied regulation of many details of his daily life, such as those of diet, clothing, exercise, recreation and rest."

Mr. Jahncke said that the medical department of the Navy includes 900 medical officers 500 female nurses and 4,000 hospital corpsmen or male nurses, pharmacists, laboratory technicians and medical department property custodians.

R. H. Lucas Presented With Revenue Unit Gift

Robert H. Lucas, former internal revenue commissioner and at present executive secretary of the Republican national committee, was given a silver service yesterday by employes of the Internal Revenue Bureau. Commissioner David Burnet made the presentation.

Mr. Lucas, who became commissioner June 1, 1929, resigned August 15 to take up his new post.

Chapels' Corner Stone Shattered by Thieves

Special to The Washington Post

Marlinton, W. Va., Sept. 28.—The ultimate in thievery is reported from the Beard community, whose residents have posted a $50 reward for apprehension of the thieves, who were also vandals.

So hard pressed were these robbers for loot that they resorted to the expedient of cracking the corner stone of the Beard Chapel in order to get about $15 in coins placed in the stone with articles of historic value when it was laid.

The stone was an expensive piece of marble and it was shattered with blows from heavy hammers.

New York Woman Held On Bogus Check Charge

Katherine Elizabeth Morgan, 27 years old, giving her address as New York City, yesterday was arrested by Headquarters Detective B. W. Thompson following complaints of passing bad checks in Washington and also evading a hotel bill.

She was arrested in another hotel and is said to have admitted the charges. She was sent to the House of Detention and bond, which she was unable to procure, was set at $3,000.

$45 Watch Theft Reported.

Earl C. Bunce, of 1126 Eleventh street northwest, yesterday told police that some one had taken a gold watch valued at $45 from a shop at 1139 Seventeenth street northwest during the past week.

It will be to your advantage to watch the Real Estate offers in Post Classified Ads.

Canada Farmers Marketing Grain

Lake Elevators Bulging, but Not One Bushel Moves by Boat.

Winnipeg, Manitoba, Sept. 29 (Canadian Press).—Not a bushel of grain budged out of the lake-head ports today by boat as wheat prices shrivelled to unheardof levels on the Winnipeg market. Farmers continued to draw their grain to market in large quantities and grain trains rumbled toward the widespread lake-head yards as terminal storage increased and prices fought to climb from rock bottom.

More than 2,300,000 bushels of grain were marketed on the prairies yesterday and more than 1,500 cars were loaded with grain for movement eastward, but no grain moved out of the lake-head harbors, where elevators now hold 72,804,000 bushels.

Awaiting unloading at the lake-head are 6,500 cars, and more than 9,000 cars are on the way East.

Lamont Predicts New Construction

Estimates $50,000,000,00 Will Be Spent in Home Building in 20 Years.

(Associated Press.)

Secretary Lamont estimated yesterday at least $50,000,000,000 will be spent on new residential construction in the United States during the next 20 years and in addition about $500,000,000 a year during the same period on maintenance and repairs of houses. He was discussing plans for a national conference on home building and home ownership which President Hoover has called.

"With recent drops in prices of building material, an ample number of highly skilled building workers available, contractors anxious to obtain work and mortgage money available at reasonable terms," the Commerce Secretary continued, "conditions are now favorable for home builders who have the resources and intend to build to go ahead. In general, conditions are also good for going ahead with repairs, alterations and improvements."

A special study made last week by the committee planning for the conference, of which he is chairman, the Secretary added, had given him the views expressed.

Army Officers Given Dismissal

Capt. Johnson and Brady Violated Articles of War.

Two United States Army officers recently convicted of violating articles of war have been dismissed from the service by order of President Hoover, it was announced yesterday. They are Capt. Joseph S. Johnson, jr., First Tennessee Infantry, recently stationed at Fort D. A. Russell, Wyo., and Capt. William H. Brady, Fourteenth Field Artillery, stationed at Honolulu, Hawaii.

Capt. Johnson was convicted of driving while drunk in December, 1929, "and as a consequence thereof did cause the death of one Louise H. Early."

Capt. Brady was convicted of cashing worthless checks in Honolulu. Both officers served with distinction during the World War.

Loss of Dog Reported.

A valuable male Pekinese dog was reported strayed or stolen from Mrs. C. A. Slater, 5206 Fourteenth street northwest, sometime yesterday. The dog, the owner said, answers to the name "Coco," and had no tag or collar on.

There is a buyer for everything that is for sale, quickly found with a Post Classified Ad. Just phone National 4205.

Victor presents the NEWEST RADIO

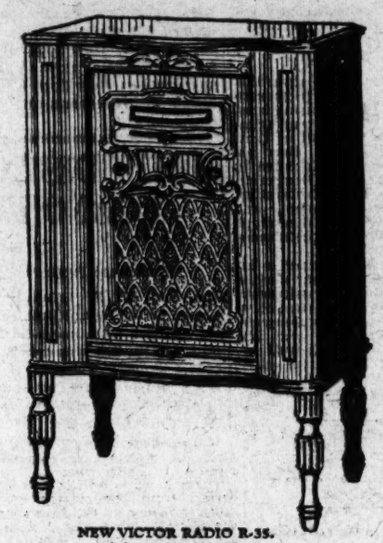

NEW VICTOR RADIO R-35, with the matchless Victor Tone

The great New 5-circuit, micro-synchronous, screen-grid Radio . . . Instant, exact tuning . . . New sensitivity, selectivity and power . . . Matchless Victor Tone. In exquisite classical Italian cabinet, walnut finish. Supreme Victor quality throughout. List price $152.50, less Radiocrons.

Unlike any other . . . the first and only 5-circuit, micro-synchronous, screen-grid radio AT YOUR VICTOR DEALER'S TOMORROW!

THE New Victor Radio is entirely new—new in design—new in appearance—new in construction. It brings you perfection of performance never before known.

Hear this great new instrument and learn what *modern* radio can be!

Discover the meaning of tone—*matchless* Victor Tone! Thrill, yourself, to the radio that is really a musical instrument!

Again Victor Has Established New Standards in Radio

Victor's New Radio is the product of the greatest scientific organization in the industry, with thirty years' priceless experience in making fine musical instruments for the home.

That is why the New Victor Radio is musically supreme. It is the triumph of modern science, precision craftsmanship and musical experience without parallel . . . the radio which, engineers say, will not be improved until science discovers radically new radio principles unknown to present-day engineering.

Best of all, *you* can easily afford the new Victor. Never before has supreme Victor quality been offered at such a low price.

The famous Victor name and trademark are your guarantees of absolute dependability. You *must* be satisfied. See and hear the new Victor . . . at all Victor dealers. You will *instantly* recognize the difference . . . in tone quality . . . in appearance . . . and in performance.

The new Victor Radio

Five-circuit Micro-synchronous Screen-grid

Copyright 1930, RCA Victor Co., Inc.

SEE WHAT THE NEW VICTOR RADIO OFFERS YOU!

1 *First and only five-circuit, micro-synchronous, screen-grid radio*—bringing you not only far greater power, but sensitivity and selectivity greater than you may ever use, new simplicity and dependability ...and actually beautifying the famous Victor Tone!

2 *Victor Acoustic Tone Control*—Created and introduced by Victor . . . gives you selection of tone color to suit your taste.

3 *Victor Tone*—More beautiful than ever! Victor has banished "sound shadows," thereby creating new, lifelike brilliancy and depth of tone.

4 *New Beauty of Appearance*—"Most beautiful cabinet Victor ever designed"...rich...luxurious...built with Victor master-craftsmanship . . . to give perfect acoustical results.

5 *Micro-synchronous Tuning . . . is precision tuning! Every number, every line on the Victor dial positively, definitely, and constantly indicates the frequency-in-kilocycles of a broadcasting station. Slide the indicator to the desired number—and there's your station, every time.*

6 *New Sensitivity*—Brings in stations you want when you want them . . . instantly, surely, vigorously. Barriers of distance are banished.

7 *New Selectivity*—Separates the station you want from all others, even in the most congested broadcasting areas . . . razor-sharp *definition.*

TEXAS SETS TOADS UPON MOLE CRICKET

Prevention Sought Against Destruction of Harvests by Insects.

APPETITE IS INSATIABLE

Austin, Tex., Sept. 29 (A.P.).—No more sleeping in corner stones for toads in Texas.

They're now expected to work toward prevention of millions of dollars in insect crop damage.

Giant Surinam toads are being brought into the State from Porto Rico to rid the lower costal regions of the mole cricket, one of the most destructive insects of the region.

The cricket does most of its damage underground in the daytime, but comes to the surface at night. The Surinam toads, which sleep little, are expected to catch the pests when they come out of their holes.

But crickets are not the only insects that Porto Rican toads thrive on. The imported pest-catcher is expected to aid materially in extermination of May beetles, boll weevils, white grubs, cockroaches, fleas, melon beetles, leaf hoppers, millipedes, house fly pupae, centipedes, land snails and catespillars.

The toad's appetite seems insatiable. Tests show it is fond of 83 different kinds of insects, most of them detrimental to crops. One toad has caught 128 flies in less than a half hour.

Experiments with the Surinam toads are being watched closely by the Texas State department of agriculture, and it is probable that a campaign will be started to introduce the toad into all parts of the State. Experiments so far have been confined to Jefferson County near Beaumont. J. F. Combs, agricultural extension agent, is in charge of the work.

First tests with the toads were made in 1929 to determine their adaptability to American soils and climate. A dozen were kept under observation during the winter and they suffered little although slightly protected from the cold.

Recently a shipment of 89 was received, and this number is expected to care for the needs of Jefferson County, so fast do the toads multiply. The production from the spawn of one female is estimated at between 1,000 to 2,000 a year. Combs asserts that a single toad will be worth $19.80 a year because of the cutworms it will kill.

The toads are about twice the size of the native American toad.

Finds Traffic Demands Cut Too Many Trees

New York, Sept. 29 (A.P.).—The automobile is causing cutting of more city trees than it ought to, says Robert D. Kohn, president of the American Institute of Architects.

"Major street plans," he says, "are everywhere causing the cutting down of great avenues of trees for street widenings and extensions. In many cases these tree cuttings are needless and avoidable."

Popular Spanish Envoy Loses Post in Hungary

Budapest, Hungary, Sept. 29 (A.P.). The Charge d'Affaires of the Spanish Legation, Don Jesu de Encfo, was reported today to have been suddenly dismissed from the Spanish diplomatic service.

The diplomat, extremely popular in Budapest society, was alleged to have committed irregularities in office and to have compromised a young lady of rank.

Temblor Shakes Alaska Town.

Seward, Alaska, Sept. 29 (A.P.).—Slight earth tremors were felt here last night at 8:05 o'clock. They lasted about fifteen seconds. No damage was reported.

DANCE CHAIRMAN

MISS JEANNETTE RODD, chairman of the Social Workers Club's annual dance, to be given at the Willard Hotel Thursday evening.

PIANO TONE COLOR DUE TO PRESSURE

Degree Depends Upon How Hard Artists Will Hit the Keys.

SOCIETY MAKES REPORT

Chicago, Sept. 29 (A.P.).—The tone "color" which the touch of a Paderewski imparts to piano music is wholly a matter of simple loudness.

That is, the difference between a mediocre piano player and an artist, or the difference between great artists, al depends on how hard they hit the keys.

This discovery of a single source for tone color is reported to the Acoustical Society of America by Dr. William Braid White of the acoustic laboratory of the American Steel & Wire Co., a subsidiary of United States Steel.

It was made with an osiso, an instrument which turns sounds into pictures of wavy lines.

These pictures add to, rather than detract from, the marvels of a fine musical "touch." For they show that the whole color difference comes from the skill to impart an unbelievably small difference in pressure at the finger tips.

The touches of John Powell, Rudolph Ganz and numerous other artists were analyzed by the pictures. Ganz obtained from one key of a piano 18 differences of loudness, each with its own "color."

"These investigations," Dr. White says, "are throwing valuable light upon the art of piano playing.

"It is perfectly correct to say that what the pianist may describe as a wrist movement, as opposed to an arm or finger movement directed at the key, may have virtues of its own as a producer of tone from a piano—but it is necessary to remember that this is simply another way of saying that he has learned to impart various velocities to the hammers of the piano.

"He may find it hard to believe that all these reduce themselves to so many devices for controlling hammer velocity, that is to say, loudness of sound.

"Yet it should be a sufficient consolation to him to be able to say, as he may, that each difference of loudness involves a difference, however slight yet distinct, of tone color.

"This does not in any way detract from the beauty of the art, since it shows what extreme delicacy of control is called for, and to what an extent a great artist is able to bring command over his mental and physical powers."

GRAIN MEN EXPLAIN SOVIET SHORT SALES

Russia Did Not Intend to Depress Market, Is Testimony.

LEWIS DENOUNCES REDS

Continued from Page 1.

price rather than at a limit. It would have gone to a smaller market, where that big transaction would have had more effect. Furthermore, Russia at the same time it was short futures here, was a liberal seller of actual cash wheat in European markets."

Lewis Denounces Reds.

The committee deviated from the path in and out of the wheat pits long enough to hear John L. Lewis, president of the United Mine Workers of America, tell of Communist activities among coal miners and to hear M. S. Winder, executive secretary and treasurer of the American Farm Bureau Federation, describe the work of Soviet agents among American farmers.

Lewis said Communist agents had tried for some time to disrupt his organization and to gain control. He said they were particularly active in regions where there was unrest due to strikes, layoffs and walkouts.

The mine union chief denounced the Communists' efforts to spread their doctrine to this country and he also flayed American organizations, including the Chicago Board of Trade, which dealth with Russia.

West Coast Hearings.

Lewis said he was not in favor of a secret Federal police to combat communism, because of the "maladministration which would be possible." He suggested stricter enforcement of existing passport and immigration laws.

Winder testified that his organization had been informed three months ago that Communist propaganda was being spread among farmers in North Dakota, South Dakota and Iowa.

Reports of investigators were being awaited, Winder said, but he was confident communism would never make serious inroads in farm circles.

Representative Fish said his committee would hold hearings in the near future in Seattle, San Francisco, Los Angeles and Phoenix, Ariz. The Seattle hearing would probably open October 3, the chairman said.

Soviet Wheat Dumping Is Deplored by Legge

(Associated Press.)

Chairman Legge of the Farm Board said yesterday Russian dumping of wheat at European ports can not continue for a great while longer if it is kept up at the present rate.

He described the hurried marketing of the Russian crop as the most disturbing factor on the grain exchanges today and blamed it for the recent downward movement.

The latter was caused by tremendous Russian shipments and the Soviet's plans for the immediate future, he said, as revealed in its chartering of ships for the movement of its grain.

He said he could not understand Russia's reasons for dumping its wheat at once and added that if it had been marketed a little at a time, in an orderly manner, the Soviet's financial return would have been greater.

Asked his opinion of the British Conservative party's plan for wheat purchases on a quota basis of 25 per cent home grown, 66 per cent imported from the Dominion and 9 per cent from all other countries, Legge said it was a logical proposal.

The scheme seeks to accomplish, he said, what other European nations are doing through their tariff barriers. Whatever the British do, he added, he sees no hope for an improvement in American wheat exports to Great Britain.

HUGE SCENIC CAVE NEAR DEATH VALLEY

Four Men at Great Peril Descend Into Mammoth Depths of Rocks.

HEAT AT 130 DEGREES

Tonopah, Nev., Sept. 29 (A.P.).—A new mammoth cave has been found by four men who dared stifling heat and humid, stale air to descend into hitherto unpenetrated depths of a cleft of rocks on the fringe of Death Valley.

Letson Balliet, consulting engineer of Tonopah, and his associates climbed down several hundred feet with the aid of a 500-foot rope.

Balliet's study of the formations convinced him that the cave extends to water level of Death Valley, which would make the place about a mile deep, since it begins at the end of an abandoned mining tunnel 4,200 feet above sea level.

The explorers found heat of 120 to 130 degrees at the point where their descent began. They said the heat increased until it become difficult to breathe.

Rare beauties in stalactites were found. Masses of them were covered with needle-like crystals, almost like hugely exaggerated frost patterns. Balliet said he believed they were formed under water.

Balliet thinks the upper part of the cave once was the floor of a sea. He said indications that the earth had lifted were shown by limestone strata, 8 to 20 feet thick, piled like timbers, but standing at angles, due presumably to earth upthrust.

One area resembled a subterranean forest covered with white, frost-like needles. Here also were bulb stalactites which form in hollow gourd and other rounded shapes.

American Autos Score.

Lome, Togo Mandated Territory, Africa, Sept. 29 (A.P.).—American automobiles have been found best adapted to local needs and most of the 35 machines imported in the first half of 1930 were from the United States. Only 23 French cars were sold.

Former Teller's Wife Charged With Forgery

Charged with forgery, Mrs. Blanche H. Kinloch, wife of Roy H. Kinloch, former teller of a bank at Albany, N. Y., was arraigned yesterday before United States Commissioner Needham C. Turnage and was ordered held for grand jury action under bond of $500.

The warrant on which the woman was arraigned and testimony was to the effect that under the name of Virginia Hamilton she is alleged to have forged the name of Virginia Hamilton to a check for $780. Detective Sergeants Keck and Thompson effected the woman's arrest.

Capital Realty Broker Files for Bankruptcy

E. Roy Lewis, a real estate broker with offices at 1627 Connecticut avenue northwest, yesterday petitioned the District Supreme Court to adjudge him a bankrupt.

Through Attorneys R. B. Dickey, Lewis lists assets of $5 and liabilities of $58,846.21. He explains that he was the organizer and operator of the Maryland Golf and Country Club and that the venture was a financial failure. He also explains that the majority of his debts were accrued as a result of that venture.

Two Men Arrested In Police Liquor Raid

Two colored men were arrested yesterday by the police vice and liquor squad following a raid on a house in Twenty-sixth near R street northwest.

The men, who said they lived at the Twenty-sixth street address, were Albert P. Overton, 21 years old, and Theo Ainsworth, 24 years old, who were both charged with illegal possession of what police allege was 16 gallons of liquor. Both were held at the Eighth Precinct.

Man, 68, Is Recovering From Effects of Gas

Charles G. Eluto, 68 years old, of 4723 Eighth street northwest, was found in an unconscious condition early yesterday by his wife, Mrs. Elizabeth Eluto, lying on the kitchen floor of their home with an open gas jet on the stove going full blast.

An Emergency Hospital ambulance took Eluto to the hospital, where he later regained consciousness, although he was admitted to the hospital for treatment. It developed, police later said, that the man had attempted to turn the gas stove on without knowing that a pilot light on the range was not working. Hospital attaches say he will recover.

We Invite You To
SEE and HEAR
THE NEW
Victor Radio
Free Demonstration
Thompson Furniture Co.
2006 R. I. Ave. N.E. Woodridge, D. C.
Potomac 4142

Erlebacher
TWELVE-TEN TWELVE-TWELVE F STREET

JERSEY
is
SMART

Model sketched from Zurich, Switzerland, of Harvest Brown Wool Jersey with the new combination of Almond Green.

A tuck-in of Almond Green Jersey ornamented with ball buttons and buckle of sports leather is worn over a brown skirt. The jaunty jacket has collar reveres and pockets of Almond Green embroidered dots.

A matching Beret and Scarf completes this ensemble.

Sports Department
Second Floor

DULIN & MARTIN
Conn. Ave. and L St.
Phone National 1293

The NEW
R-35
Price, $152.50
Victor-Radio
R-35 complete with Tubes $173.80
Micro-synchronous, screen-grid, five circuit radio!

Gets you the station you want when you want it . . . thrills you with the matchless Victor TONE.

Absolute dependability!
The Victor name is *your* guarantee of satisfaction.

Easiest Terms A Year to Pay
Quick, Honest Expert service!

Why Keep That Property Vacant? We Can Rent It. Call
THOS. E. JARRELL CO.
Realtors
721 10th St. N.W. National 0765

WHEN WINTER COMES!
TURN UP A TANNED NOSE

WEST INDIES...
THANKSGIVING DAY CRUISE
12 Days...Nov. 18 to Nov. 30...$150 up

Celebrate Thanksgiving Day differently this year . . . cruise to Bermuda, Nassau and Havana in the Cunarder Franconia, renowned world cruise liner, and draw nerve-relaxing dividends the rest of the year.

PRE-CHRISTMAS CRUISE
16 Days...Dec. 2 to Dec. 18...$175 up

Do your Christmas shopping in the West Indies. It's simple . . . it's different . . . it's cheaper via Cunard than staying home, 16 days in the Franconia to Port-au-Prince, Kingston, Colon, Havana and Nassau.

Eight other Cunard cruises varying in duration from 8 to 18 days . . . with sailings up to April 16th. Rates from $111 up, with shore excursions $126 up, according to steamer and length of cruise.

Send for illustrated literature to your local agent or
CUNARD
1504 K ST. N. W.—WASH., D. C.

E. F. DROOP & SONS CO.
1300 G
1857
VICTOR'S
NEWEST RADIO
STYLE R-35
Five-Circuit, Screen Grid, Micro-Synchronous
Complete With Eight Tubes
$173.80
DROOP'S Music House, 1300 G

1239 G St. Corner 13th
JORDAN'S
present
The New Line of
Victor
RADIOS
JORDAN'S NEW BUDGET PLAN
We have for this fall worked out perhaps the easiest method of buying a radio in our history of Budget Plan Selling. Come in and let us tell you more about it.
ARTHUR JORDAN
PIANO COMPANY
1239 G Street Cor 13th

The PALAIS ROYAL

For Smart
Young Moderns
The Newest
The Lapinlece Jacket With Beret to Match $19.50

A cuddly, furry Alpaca Pile, so comfy and smart. Just the jacket for the miniature golf course, for the roadster or general sports and daytime wear. And you'll love the furry little Beret, so flattering and becoming. They are in the becoming Parchment tones in sizes 14 to 20.

PALAIS ROYAL—Third Floor.

New Maids' Uniforms
$2.98
Conform to the Dress Silhouette

To be in harmony with the 1930 mode, this fresh, new uniform introduces decidedly fitted lines, a flared skirt and a belt at the normal waistline.

Of fine broadcloth, it is presented with apron and head band to match, banded in a contrasting color.

Blue or green with write; white with blue or green. Sizes 14 to 40.

PALAIS ROYAL—Third Floor.

Now more than 30 minutes faster than ever . . .

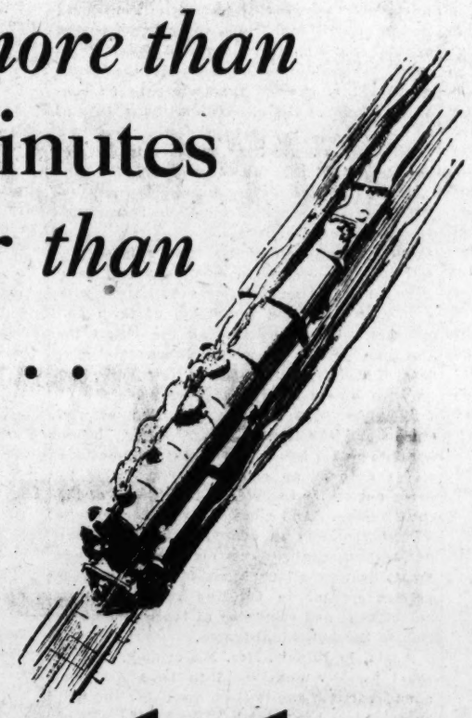

The Golden Arrow
to Chicago

Swift Luxurious Flyers

To Chicago
LIBERTY LIMITED
Leaves Washington..... 3.25 P.M.
Arrives Chicago..... 9.10 A.M.
THE GOLDEN ARROW
Leaves Washington..... 5.30 P.M.
Arrives Chicago.....12.00 Noon

To St. Louis
"SPIRIT OF ST. LOUIS"
Leaves Washington..... 2.55 P.M.
Arrives St. Louis.....12.30 P.M.
THE AMERICAN
Leaves Washington..... 6.30 P.M.
Arrives St. Louis..... 4.05 P.M.

Alan B. Smith, General Passenger Agt., 613-14th St., N. W., Washington, D. C. Telephone National 9140.

ALWAYS one of the most popular trains to Chicago, The Golden Arrow now offers even faster service—an even more convenient schedule.

You save more than thirty minutes on the swift, comfortable trip.

If it is not convenient to leave in the middle of the afternoon on the famous Liberty Limited, then The Golden Arrow is the train for you. Leaving more than two hours later, it still reaches Chicago by noon.

And no American train offers more luxurious and comfortable appointments, more courteous service, or more delicious food.

Try The Golden Arrow on your next trip to Chicago. It's a leader of the Pennsylvania fleet of eight trains daily.

To St. Louis the Pennsylvania offers six trains daily, led by The American and the "Spirit of St. Louis."

PENNSYLVANIA RAILROAD

T. A. T.-Maddux Air Lines, operating with the Pennsylvania and Santa Fe Railroads, provides swift, up-to-date rail-air service from coast to coast and between intermediate points at fares comparable to rail-Pullman fares.

The Washington Post.

THE WASHINGTON POST CO.
Washington, D. C.
EDWARD B. McLEAN,
President and Publisher

MEMBER OF THE ASSOCIATED PRESS.
The Washington Post is a member of the Associated Press, receiving the complete service of the world's greatest news-gathering organization.
The Associated Press is exclusively entitled to the use for republication of all news dispatches credited to it or not otherwise credited in this paper, and also the local news published herein.

TERMS OF SUBSCRIPTION.
Delivered by Carrier in Washington.

Daily, Sunday included, one year	$8.40
Daily, Sunday excepted, one year	6.00
Sunday only, one year	2.60
Daily, Sunday included, one month	.75
Daily, Sunday excepted, one month	.50
Sunday only, one month (with four Sundays)	.20
Sunday only, one month (with five Sundays)	.25

BY MAIL, PAYABLE IN ADVANCE.
Maryland and Virginia.

Daily and Sunday.	Sunday Only.	Daily Only.
One year.. $10.00	One year ..$4.00	One year.. $7.00
Six months 5.00	Six months 2.00	Six months 3.50
One month .85	One month .40	One month .60

ALL OTHER STATES.
(Mexico and Canada, Incl.)

Daily and Sunday.	Sunday Only.	Daily Only.
One year.. $12.00	One year... $5.00	One year... $8.00
Six months 6.00	Six months. 2.50	Six months. 4.00
One month 1.00	One month. .50	One month.

All Subscriptions by Mail Payable in Advance.

New subscriptions for The Post or renewals will not be accepted unless payment accompanies the order. Remittances should be made by drafts, checks, postoffice orders, registered letters or express orders, payable to The Washington Post Co.

Entered at the Postoffice, Washington, D. C., as second-class mail matter.

National Advertising Representative—PAUL BLOCK, Inc., Park-Lexington Building, New York; Palmolive Building, Chicago; Little Building, Boston; General Motors Building, Detroit; Guarantee Trust Building, Philadelphia; Russ Building, San Francisco.

Tuesday, September 30, 1930.

GASOLINE TAX SHOULD NOT BE INCREASED.

Increase of the gasoline tax to supplement the inadequate revenues of the District would not be advisable. This tax has become an important source of revenue for the highway department, and will continue to be so. There is no justification for increasing it because revenue from other sources is not sufficient to meet the expenses of the District government.

The gasoline tax was originally adopted to supplement funds available for highway construction. As such it became very popular, furnishing funds for road improvements that otherwise would have been impossible. Every State now levies a tax on gasoline for the benefit of its highway department. A considerable share of the cost involved in building and maintaining highways is thereby charged directly against those who use the roads. This is equitable and fair.

But the gasoline tax is so easily collected and it has proved to be such an excellent source of revenue that public officials are constantly tempted to increase the tax and divert the funds to purposes other than highway construction. This amounts to exploitation of motorists for the benefit of the State. At present prices the tax in some States amounts to more than one-third as much as the cost of gasoline. Should the District double its present tax of 2 cents, motorists would be forced to pay a 29 per cent tax. No one can deny that this would be excessive.

During the fiscal year 1930 the gasoline tax yielded $1,400,000, which is almost enough to pay the entire cost of highway grading and paving in the District. Should the tax be doubled it would also pay the entire cost of street repairing and maintenance. Even the States with the most exorbitant rates do not finance their highway programs solely from gasoline taxes. Last year only about 30 per cent of the money spent by the highway departments of the 48 States came from the gasoline tax. Motorists of the District are already paying through gasoline taxes for a far larger share of the expense of highway construction and maintenance than are motorists of the average State.

In addition to the gasoline tax motorists must buy automobile tags and drivers' permits. Should these fees also be increased, as some officials are advocating, the direct tax on motorists would no doubt exceed the total budget of the highway department.

It is clear that the deficiency in revenue which the District Commissioners are attempting to forestall is not the result of any excessive drain of funds from property tax receipts into the highway department. There ought to be no increase in the gasoline tax merely to make up for the deficiency of the Federal contribution to the District budget.

INCREASE OF CRIME.

Despite the widely advertised war on crime, which supposedly is being waged with especial vehemence by the police departments of all American cities, the volume of crime of all classifications continues to mount. This much is proved by the first bulletin of a crime survey embracing "all offenses known to police" covering 772 cities in 44 States, recently published by the Department of Justice. The period embraces January to August of this year, and the increase is shown despite the fact that New York rendered only a partial report and Chicago made no returns for August. The study reveals that petty larceny accounted for 43.6 per cent of all crime; automobile theft, 25 per cent; burglary, 19.9 per cent; larceny of sums over $50, 9 per cent; robbery, 5.3 per cent; aggravated assault, 4.6 per cent; murder and nonnegligent manslaughter, 0.6 per cent, with other minor classifications completing the total. The increase of criminal activity in August was listed as "slightly less than 10 per cent" over the figures for July as tabulated by the International Association of Chiefs of Police.

Eliminating New York and Chicago, the report lists Detroit as leading in crime, with 2,280 reported offenses in August. Los Angeles came next with 2,183 offenses; Cleveland third with 1,645, following which were listed San Francisco, with 1,503; St. Louis, with 1,323; Philadelphia, with 1,243, and Newark, with 1,117. The partial figures for Chicago showed that with 39 murders in August the Windy City had a three to one lead over all other large cities in this respect. Thirteen murders were reported in Philadelphia; 11 each in Detroit and Cincinnati; 10 in Cleveland; 9 in Jacksonville and New Orleans; 8 in Chattanooga and San Antonio, and 7 in Baltimore.

On a population basis, however, the listing would have to be considerably revised. The number of murders per 100,000 population in Chicago, for example, was 1.3, whereas Cincinnati reported more than 2 for a similar population unit. Similarly, the statistics on other crimes are misleading unless they are reduced to a population basis. It is no great disgrace for a city to lead in the number of crimes if it is well down the proportionate list.

NO OVERPRODUCTION.

It has become popular to diagnose every economic maladjustment as overproduction. The country is repeatedly compared to a reveler who has been surfeited with food and has indigestion. The farmers are told that they are producing too much. Great manufacturing concerns are producing less than they did last year without any official advice. Millions of workingmen are idle and their families in want because the world has too large a stock of goods.

To one unversed in academic economics it is strange that a surplus of the necessities of life should cause want. Why should an addition to the wealth of the country bring about distress? The answer is, of course, that a surplus of goods depresses their price and makes their production unprofitable, which in turn results in unemployment and hard times. But this answer is incomplete. In the common sense of the term there is no such thing as overproduction. There has never been a time when the world has been able to produce more than it is capable of consuming. What is meant by overproduction is simply that the amount of certain commodities offered for sale is greater than the purchasing power of the prospective consumers.

During recent years world-wide production of raw materials and foodstuffs has increased more than twice as fast as population. Does this mean that the world is producing too much? Certain fields of industry, particularly agriculture, are overcrowded, but to say that this country or the world is turning out more useful commodities than it should is absurd. Hundreds of comforts could be added to the average home, vast quantities of additional clothing could be used, and the number of automobiles in use might be trebled without exceeding the legitimate needs of the people. The capacity of people to consume is inexhaustible. The limitations which give rise to this condition, called overproduction, apply to the capacity to purchase and not the ability to consume.

The world is not producing too much, but the economic adjustment is such that the people are not able to pay for all that is being produced. What is needed is greater purchasing power. The United States has done more to expand the purchasing power of its people than any other nation. Operation of industry at the modern rate would be impossible in a civilization with a lower living standard. If the standards of other peoples should suddenly be raised to the American level, there would be a serious underproduction of goods and consequently a widespread stimulation of industry.

European nations have suffered from the current depression far more than the United States because of their shallow domestic markets. A large part of their goods are sent abroad, because the working classes are not paid sufficient to develop extensive domestic demand. In the United States industries produce for the local market and send the surplus abroad. American foreign trade is tremendous, but it is only a tiny fraction of the total commerce. A healthy purchasing power makes America the greatest market in the world regardless of tariffs.

Attempts to solve the problem of too many goods by curtailment of production is a negative approach. Of course, many adjustments will have to be made, and producers in some fields will have to be shifted to others. But the constructive solution lies in development of the earning, and, consequently, the purchasing power of the masses.

SOY BEANS.

The soy bean, which a few years ago was virtually unknown, is now an important crop. It is an annual leguminous plant native from northern India to Japan. Fifteen to twenty years ago there were only a few small fields here and there. Today 2,500,000 acres are devoted to the growing of soy beans. At first there were but a few varieties, whereas now the growers and seedsmen handle 60 kinds, and each season adds more.

Though the bean is native in China and Japan, these countries are behind in the development of the plant and its product in comparison with the United States. Here agricultural colleges have developed the plant to such an extent that it can be used for hay, pasture, silage, oil and oil meal.

Experiments on the farm at the University of Illinois reveal that the sowing of soy beans once in every four years makes the corn yield ten bushels an acre more than in fields where corn is planted year after year. Laboratory experiments are being conducted in the hope of finding some means whereby the soy bean may be used as food for human beings. It has been suggested that some day popped soy beans will be sold at street stands. American agricultural experiments have made great progress in the development of this leguminous native of southeastern Asia, and with continued experiments the progress along these lines may be even greater.

ANOTHER SCOURGE IN RETREAT.

When Governor General Wood returned from Manila in 1927 one of the principal objects for his trip was to aid the movement to obtain funds for the fight against leprosy in the Phillipine Islands. The campaign against leprosy was one of Gen. Wood's chief interests until the day of his death.

There were 3,000,000 lepers throughout the world a few years ago who had no hope of being cured. But through scientific research thousands of lepers have since been cured and returned to their families The Leonard Wood Memorial for the Eradication of Leprosy, under the direction of Perry Burgess, president of the board of trustees, has been seeking to raise a fund of $2,000,000. In the past three years since the campaign has been in progress 40,000 Americans have contributed to the fund, so that now less than $200,000 remains to be raised.

Of this fund $500,000 is to be used for buildings at Culion, for a leprosarium at Cebu, and for a new hospital boat. The leprosarium at Cebu with accommodations for 800 lepers is already completed, and the new hospital boat, the Governor Wood, was put into service in August. The remainder of the fund will be used over a period of fifteen years to carry on research work and the dissemination of knowledge, so that the cures already obtained at Culion may aid in the healing of lepers throughout the world.

Mr. Burgess says: "Since 1922 over 2,000 lepers have been dismissed from the Culion colony as cured. Leprosy is no longer an incurable disease. When the Philippine government opened its leper colony the patients were brought in by force, because they feared that they would be ill-treated, possibly left to starve, and even put to death by strange medicines. Many attempted suicide. Lacking all hope, they often refused to work and opposed treatment. Today the problem is to find room for those who come imploring aid. They learn a trade against the day of their approaching freedom. The creation of this new state of mind was necessarily the first step in the leprosy eradication program."

There's one thing about the kind of golf Bobby Jones plays. It doesn't necessitate telling the family about what might have happened with just a little luck.

DUTY TO CONSTITUENTS

From the Boston Transcript.

"The way to resumption," wrote Salmon P. Chase, in a generally misquoted epigram, "is to resume." We might reasonably, it would seem, apply the same axiomatic logic to other matters; for example, to representative government, saying that the way to representation is to represent. But is it so? What appears a truism has been challenged in some of the extraordinary campaigns of this most extraordinary year, until the question of the duty which a representative in Congress owes to his constituents is made a matter of doubt, or at least of serious dispute.

This question was acutely raised some months ago in the senatorial primary campaign in New Jersey. Mr. Fort, a representative in Congress, was a candidate for the senatorial nomination of the Republican party, as a recent and therefore zealous convert to prohibition; and he made it unmistakably known that he did not, or would not, if elected, feel bound to obey the wishes of his constituents, but would stand resolutely for prohibition, even though the people of the State showed themselves to be contrary minded. His conception of the duty of a representative was to represent his own conscientious convictions. Either in spite of or because of that attitude of his, the Republicans of New Jersey overwhelmingly decided not to have him for their representative in the Senate.

Now comes one of Mr. Fort's most distinguished colleagues in the New Jersey delegation in the House, Charles A. Eaton, with a precisely opposite profession of faith and practice. Before he forsook the pulpit for Congress he was one of the foremost clergymen of the Baptist Church in New York, and as such was a most aggressive advocate of temperance and for the abolition of the saloon and the liquor traffic. In this latter attitude he has not changed. But he conceives it his duty as an elected representative to carry out so far as possible the wishes of his constituents. And since the vote for Dwight W. Morrow was an overwhelmingly popular declaration against the eighteenth amendment, he now aligns himself with the prospective senator in favoring repeal of that amendment and remission of the liquor question to the individual States.

Again, in Illinois, Mrs. McCormick, in personal practice understood to be a dry, announces that if she is elected senator she will be guided in her official action by the will of the people as expressed in the referendum, which is to be taken simultaneously with the election. As the senatorial representative of the State, if Illinois votes dry she will vote dry at Washington, and if Illinois votes wet she will vote wet. At this the Antisaloon League, as was to be expected, adapts Farragut's remark about the torpedoes, "Damn the referendum!" And it puts forward another candidate, to split the Republican vote, defeat Mrs. McCormick and assure the election of the superwet, James Hamilton Lewis, as preferable to a dry who would so mistake her duty as to obey the wishes of those who elected her.

There is doubtless something to be said on each side of the question. We should have little respect for a man who converted himself into a mere rubber stamp, to approve anything that his constituents seemed to want, even against his own reason, judgment and conscience. Yet neither could we respect one who, elected as a Republican, went over to the Democrats, or vice versa, or who, elected as a protectionist, voted for free trade. We should say that if an elected representative found it inconsistent with his conscience or his reason to carry out the wishes of those who elected him the course of honor would be for him to resign his seat. It may, of course, be said that if a candidate, in advance of election, announces what his convictions are, and what his course of action will be, on any matter, and if he is then elected on that understanding, he has a right to adhere to his policy, whether his constituents like it or not. They elected him knowing what he would do, and they should abide by their choice. But we feel equally certain that if the people, by a referendum or otherwise, clearly declare their wishes on a certain matter, a candidate has no right to seek or to accept election at their hands unless he is willing to carry out the wishes they have expressed.

JUST A MOMENT.

By STEPHEN B. STANTON.

In men are differences that are deep,
samenesses that are universal.

Translation both robs the word of its
connotations and introduces new ones, thus
doubly altering the idea sought to be conveyed.

If there are inward skies, the outward
make little difference.

Everything we do disqualifies us the more
from anything different.

The mind needs the coordination of experience more than the expansion.

A Tip for Mr. Briand. —Detroit News.

PRESS COMMENT.

Flopping.

Toledo Blade: That grinding noise heard throughout the country is made by candidates who are shifting political gears.

Irresistible.

Philadelphia Inquirer: During the month the tide has swept backward and higher, robbing prohibition of much of its riparian rights.

Game Skipper.

Atchison Globe: As a yachtsman, dear old Sir Thomas Lipton sells good tea.

Homeward Bound.

Boston Herald: One of the papers mentions the "Gulp" Stream, which, we imagine, must be the one that comes over the border of Canada.

Sad, But True.

Dayton News: Maybe more men of standing would run for office if so much attention weren't paid to the way they stand on prohibition.

Maybe It'll Estivate a While Yet.

Indianapolis News: We're right up against the time for the furnace scoop to come out of its estivation, and go to work; and, gosh, how the wielder of it dreads it!

By Way Of Comparison.

Detroit Free Press: The prohibitionists claim that Volsteadism hasn't had a fair trial. The anti-vaccinationists make the same claim for smallpox.

Thwarted Regeneration.

Detroit News: The attempt of a Kansas City man to live a clean life has ended in complete failure. Police have charged him with the theft of a bathtub.

Now Sadder, But Wiser.

Toledo Blade: Chairman Fess says prohibition is not an issue. If the reader will recall the incident, there was once a dry congressman who couldn't believe the suitcase would leak.

Aplenty.

Springfield Sun: Congress does not meet until December, so it looks as if we'll have to wait till then to find out what Borah's against.

For Bolters.

Ohio State Journal: Well, the State platforms of the two parties have been formed and there's still enough lumber left over to build a good henhouse.

Generalissimo.

Detroit News: We can visualize a United States of Europe pretty clearly, but haven't decided yet who would be Simeon D. Fess.

With the Collar Button.

Macon Telegraph: The fellow who shot Jake Lingle is so hard to find our guess is he must have rolled under the bureau.

Full of 'Em.

Florida Times Union: And now some one suggests changing it to the "Volstead Flaw."

How, Indeed?

Lancaster New Era: How can a gangster be decent when he must do business with the kind of prominent citizens who would do business with a gangster?

JUST FOLKS

By EDGAR A. GUEST.

SEASON'S END.

The golfer sadly shook his head,
"I've played some thoughtless shots," he said.
"And looking back, it seems absurd
How miserably I have erred.

"The season's done, the scores are in;
At times I had the skill to win.
But now and then my rival tossed
A game to me I should have lost.

"The thought that troubles me is not
My failure with the trying shot,
But that I often failed to do
The very simple strokes I knew.

"By this remorse am I assailed:
I knew the right, but still I failed!
The little wisdom I had earned,
In times of stress I often spurned.

"Is this to be my greatest sin
When I turn life's long record in,
That all this earthly journey through
I failed to live to what I knew?"

(Copyright, 1930.)

Keeping Mahomet From the Mountain Is Sending the Mountain to Mahomet.

By ROBERT QUILLEN

AMERICAN labor faces the greatest struggle in its history.

When labor unions exerted their influence to check the immigration of "pauper labor" from Europe and thus rid themselves of competition they paved the way for a migration of capital.

The records of the Weather Bureau give Greenville, S. C., an annual rainfall approximating that of Seattle, Wash., where the old Siwash doubted the Noah story because he had seen it rain much more than 40 days and nights without need of an ark.

Greenville is one of many small cities that nestle at the feet of mountains. And where there are mountains and abundant rainfall water rushes to the sea with sufficient force and volume to generate more electric power than an agricultural region can use.

Power companies harnessed the rivers and the stage was set for a new era.

Industry must have power, but the offer of power alone is not a sufficient inducement to make it migrate. It prefers a mild climate and the proximity of its raw material, but even these advantages are not attractive enough to make it forsake established plants. The thing it most needs and will go farthest to get is cheap labor easily handled.

The power companies, having harnessed the rivers, were able to offer this greatest of inducements to new customers.

Their advertising and descriptive literature, quoted and indorsed by chambers of commerce, make frequent reference to cheap and abundant labor easy to control.

It is truthful advertising.

In the South are a million and a half tenant farmers, most of them "furnished" through the summer, and thus in debt for the worth of their crop before it is harvested.

A country banker in the cotton region once said to me, "The average tenant farmer and his family never see as much as one hundred dollars of cash money in the course of a year."

Such people will work for low wages, for the meanest of wages seem high to them.

They attract industry that is eager to get away from "labor troubles."

Unorganized and easy to satisfy, they compete with labor in the North. As their competition increases it will fix the scale of wages.

For good or ill, the cotton cropper has entered the labor market, and immigration laws can't keep him out.

(Copyright, 1930.)

PRO AND CON

Various Aspects of Political Issues Discussed by the Press.

Chicago's Sham Battle.

(New Orleans Times-Picayune.)

The sham battle against Chicago's gangland rages with renewed vigor these fall days. Police authorities list 26 of gangland's leaders for arrest under an old vagrancy statute and all but 24 of them are already in the toils. Most of these on the list are reputed to have committed various crimes ranging from racketeering to murder, but probably it would be considered unethical to seek the apprehension of the higher-ups on charges of such a serious nature. A raid on a hotel frequented by gangsters, in which all but the important ones were caught, yields documentary evidence that gangland was in possession of supposedly secret police orders. We expect almost any day to hear that the gangsters have raided a police station and found the police in possession of documents relating to gangland's orders.

Behind this furious gasconnading, of course, is the fact that the November elections are at hand. Gangland and officialdom find it convenient and profitable to work hand in glove at ordinary seasons, but when the free, independent and intelligent voter is about to march on the polls his somewhat flexible conscience must be appeased by at least a semblance of antagonism between the lawbreakers and those whose duty it is to suppress lawbreaking. This calls for nice discrimination. The campaign against organized crime must be vigorous enough to satisfy the voter, but not so vigorous as to alienate the organized vote of the lawbreakers themselves.

Raskob vs. Shouse.

(New York Herald Tribune.)

Mr. John J. Raskob is still chairman of the Democratic national committee, and his enthusiastic indorsement of Gov. Roosevelt's eighteenth amendment "repeal" program has created a highly embarrassing situation for that governing agency of the Democratic party. The committee, under the guidance of former Representative Shouse as acting chairman, has been working to elect a Democratic Congress. It is supporting Democratic nominees everywhere without reference to their classification as wets or drys or their attitudes for or against repeal. The committee is officially neutral on the wet-dry issue. It is backing Democratic wets against Republican drys and Democratic drys against Republican wets. It is also backing Democratic wets against Republican wets and Democratic drys against Republican drys. It has been all things to all candidates, provided only that they are Democrats.

"Hootch-Hitching Tactics."

(Atlanta Constitution.)

The action of the New York Republicans in adopting a plank about prohibition that calls for a constitutional amendment in place of the eighteenth and containing a Federal guarantee against the return of the saloon, must be regarded as another clever dodge of the real issue of prohibition.

The majority of the people of New York undoubtedly are opposed to the present prohibition laws. The New York city and other large urban communities are overwhelmingly so. The political condition in the state is badly mixed.

The strategy of the Republicans is to bid strongly for New York city by naming a city candidate for governor standing upon their prohibition compromise plan above noted. On the other hand, the Democrats will propose Roosevelt and his straight-out stand for the absolute repeal of the prohibition amendment and the return of the liquor control subject to the states, where it properly belongs. Governor Roosevelt does not believe such return would be a necessary result of the repeal of the eighteenth amendment.

The issue between the parties in New York should be easy to resolve. If the people of that state are so overwhelmingly for the repeal of prohibition they should say so in the strongest way—and that way is by a vote for Roosevelt and his proposal. But if they only imagine they want repeal they should vote for the Tuttle-platform proposal, which is one that will scarcely commend itself to the states, even if it could get a two-thirds vote in Congress for its submission to the people.

LETTERS TO THE EDITOR.

Dr. Bleacher's Prophecy Borne Out by Fine Showing of Sir Walter's Cohorts.

To the Editor of The Post—Sir: In a letter to The Post at the commencement of the baseball season I remarked that the Nationals would give a good account of themselves and hold their own in the first division.

Considering that the experts had already relegated them to seventh place, with sixth place a slim possibility, and the tail end likely, that must have seemed a right foolhardy guess in the mind of any one who may have given it consideration.

Of course, the seductive possibility of finally being able to say "I told you so," may have something to do with this remark, but it was not entirely without thought that the Griffs were placed higher than their standing as determined by the experts, who, of course, do not have as much leeway for guesswork as an unfettered fan. Viewing the team with an optimistic eye, it seemed the club possessed something which could not be summed up in columns of average, but without which, on paper, the best team in a league may, on the diamond, fail to win a pennant.

That something is popularly known as "pep," and is manifested in the spirit of the game—the spirit which forges to victory against odds. In fielding, it covers acres of ground and makes difficult plays look easy, while at the home plate it so concentrates the batter's mind on hits that the vim of his cut at the ball, even when he strikes out, is heroic—like that of Babe Ruth or Joe Cronin, for instance.

Seldom is the morale of a ball club better than that of this year's Griffs, and we need not look for much change in the team's personnel next season.

There may be a few fans who, if they had the chance, could show us how to give much greater strength to the line-up, but the Old Fox and Walter Johnson are too baseball-wise to so reshape the Nats. To do that would be to risk a loss of the pennant-winning spirit, which, it is well to understand, is not a product of the training camp. Such spirit becomes an integral part of a team only during the heat of a campaign such as that of last spring and summer.

HENRY WARD BLEACHER.

Mr. Ford's Thoughts on Some Aspects of the Traffic Problem.

To the Editor of The Post—Sir: Now ariseth a know-it-all to settle some of the vexing traffic problems of Washington, or at least to offer some destructive criticism, in manner as follows:

Problem 1. The boulevard system. In theory, it is correct to have a system of boulevards and arterial highways protected by stop signs, running the length and breadth of the city. In actual practice, they constitute extremely dangerous traffic hazards, for the reason that they are usually very wide streets, and motorists traveling on them, having the right of way over cross traffic, have a tendency to "step on it" and are loath to the point of collision to let cross traffic have a show for their white alley.

That the system is partially a failure is shown by the action of the traffic director in establishing lights on Rhode Island avenue and removing the stop signs. All motorists who have any regard for their life and machine worry when they come to one of these boulevards and are never sure that they will not be run down by a speeder claiming the right of way.

A system of lights on these streets would be better, provided that they were not operated to slow up traffic, as is now the case. Put lights on these streets, raise the speed limit to 30 miles per hour on them, and hold the green light all along them for a sufficient space to allow traffic to cover a half a mile or so before they turn red all along the line. Where lights are not practicable, remove the stop signs.

Problem 2. While the city is being plentifully sprinkled with traffic lights, why is not a light placed at Fourteenth street and Florida avenue northwest, one of the worst crossings in the city? I can not settle this, but can only hope and pray.

A. FORD.

Being Always Alert Enables One to Rise in Business, Writes Miss Payler.

To the Editor of The Post—Sir: Unemployment ought to be crossed out of the dictionary because there should be no such thing as a person being wholly unemployed. Every one should be occupied either gainfully or profitably. If one's time is fully employed it helps to keep the world moving. Even thought is employment, as the greatest achievements come from right thinking. It is want of thought and concentration on any serious subject which defeats the person from becoming successful in any line of endeavor. It requires great mental activity to compete with other minds in business and one must be ever alert to grasp opportunity when it presents itself.

Men without education have become some of our foremost business men, because they remained alert, using their mental faculties to promote business. The day laborer can rise if he uses his brain as a help. For the mind plans and the body executes.

ALICE PAYLER.

Cleveland, Ohio.

Mount Pleasant Cars Needed at Fourteenth and B During Rush Hour.

To the Editor of The Post—Sir: Why can not folks living in the Mount Pleasant section have a car at Fourteenth and B streets southwest at 4:30 p. m., such as is afforded those of other sections? During this summer not a half-dozen cars have been at this place at 4:30. The Mount Pleasant car is usually way below the Bureau of Engraving, and stays down there until all other cars are gone. It finally comes up so packed one can not get on. If you take another car and transfer you are at least 15 minutes late getting home. The service up to Eighteenth street and Columbia road has been bad all summer. All other sections have a car at this place, but Mount Pleasant residents are not provided for. The Wreco should do something about it.

CAROLINE LACEY.

ATTACK ON TARIFF AT BANKER SESSION

John W. Barton Calls High Duties and Immigration Wall Inconsistent.

BANKS IN GOOD SHAPE

Cleveland, Ohio, Sept. 29 (A.P.).—An attack on the tariff and immigration laws of the United States was delivered at the convention of the American Bankers Association today by John W. Barton, vice president of the Metropolitan National Bank of Minneapolis and president of the national bank division of the association.

eH said creating a high tariff and at the same time raising the wall against the immigrant is an inconsistent policy.

"If the tariff wall tends to reduce our foreign trade, as I think it will, then we need more people to consume our surplus," Barton said. "Yet we further restrict immigration and at the same time continue to reclaim arid lands at an enormous expenditure of capital annually."

Warning Against Subsidies.

The announced purpose of high tariff proponents to retain a high standard of living in this country by raising a high tariff wall is defeated by the efficient methods of transportation and communication now being applied throughout the world, he said.

Barton advised that government stay out of industry, adding that "subsidies of any kind are absolutely unsound."

The general condition of banking in the United States is undoubtedly better than it has been since 1921, Dan V. Stephens, of Fremont, Nebr., and outgoing president of the State bank division of the association, said in an address before that division.

Optimistic Farm Note.

An optimistic note came from the farm region of Minnesota in an address by Charles F. Collisson, farm editor of the Minneapolis Tribune.

"They tell us that the farmer's dollar is worth less than the industrial dollar," he said; "that our best customer has lost his buying power. That's less than a half truth. The fact is, the products of the right kind of diversified live stock farming are all above or right in line with the general average of retail prices of the commodities the farmers buy even in 1930. Some farm products have been far above the merchandise price index for years."

Resolutions favoring the independent State bank as opposed to chain banks, and indorsing the cooperative dual system of cooperation between State and national banks, and expressing satisfaction with interest rates and service under the Federal Reserve system were adopted by the State bankers.

Next to the address of President Hoover Thursday night, interest centered on the report of the association's commission on economic relations, which was being prepared tonight.

Liberal Laws Asked.

Recommendation that national banks be allowed greater participation in the earnings of the Federal Reserve Bank, that more liberal laws be enacted as to investment and loaning powers, and that restrictions upon branch banking privileges be liberalized, was made to the convention today by its committee on national bank research.

The committee, named at the San Francisco convention last year to investigate causes for the diminishing influence of national banks and to make recommendations for strengthening the national banking system, found these three points and uncertainty over succession of trust powers and appointments in mergers of trust companies with nationally chartered banks, as the major causes for withdrawal of national banks from the Federal system.

Rome Educator Succumbs.

Rome, Sept. 29 (A.P.).—Senator Giulio Fano, professor of physiology at the University of Rome and known to many Americans, died today. He was 74 years old.

25 YEARS AGO TODAY

LITTLE MARY PICKFORD, THE TWELVE YEAR OLD CHILD ACTRESS, WITH CHAUNCEY OLCOTT IN "EDMUND BURKE"

9-30

GEORGE C. BOLDT, PRESIDENT OF THE WALDORF-ASTORIA, NEW YORK.

PATRONS OF THE WALDORF-ASTORIA HAVE AN IDEA THAT BROTHER BOLDT HAS THE ONLY OSCAR IN THE WORLD, AS A MATTER OF FACT THE KING OF SWEDEN ALSO BEARS THAT RESPECTABLE NAME AND CONTEMPLATES RESIGNING IN FAVOR OF HIS SON, THE CROWN PRINCE. —NEWS ITEM

THE OLD AUTOGRAPH ALBUM.

"You ask me to write in your Album,
But I hardly know how to begin.
For there's nothing original in me,
Unless it's original Sin."

MRS. EDITH V. STARR — JERSEY CITY, N.J.

(Copyright, 1930, by The Bell Syndicate, Inc.)

SEPTEMBER 30, 1905.

Mrs. Metcalf, wife of the Secretary of Commerce and Labor, is on her way to Washington from her home in Oakland, Calif., where she spent the summer.

William Riggan Travers, clubman and millionaire, today shot and killed himself in his home in New York City. Despondence over stock-market losses was said by relatives to be the reason for the suicide.

Alderman Walter V. Morgan was today elected Lord Mayor of London.

The fall rifle matches of the District of Columbia National Guard are being held today and tomorrow, elimination competition being held today.

President Roosevelt today was asked by the American Public Health Association not to visit New Orleans this year as planned because of the yellow fever epidemic.

PICKETS TURN BACK DANVILLE WORKERS

President of Plants Intimates He Will Offer Work to Those Willing.

PEACE MARKS STRIKE

Special to The Washington Post.

Danville, Va., Sept. 29.—With the gates of the River Side and Dan River Cotton Mills closed as a reply to the strike of 4,000 members of the United Textile Workers of America declared in existence Sunday, public interest today centered on possible developments which might be expected should the mills reopen for operation in a few days, as intimated in a statement by H. R. Fitzgerald, president.

Mr. Fitzgerald, who is still in Charlottesville, asserted that the mills intend to maintain the status quo for a few days in order to determine, if possible, how many workers desire to return to their jobs and should the number be deemed sufficient to operate the plants, they will be reopened. This would bring the issue of who would or who would not work, which was not drawn today, to a head.

Strike Picket Issue Deferred.

Interest early today, before time for the mills to open, as focused on the question of what would happen when nonunion workers desiring work presented themselves and met the strike pickets, about 150 of which are maintained at the numerous mill gates. Closing of the mills, however, delayed the issue.

Meanwhile the first day of the strike passed peacefully with no semblance of violence in evidence. The only noteworthy incident to break the calm prevailing occurred when a group of fifteen workers, not affiliated with the union, sought to enter the gates through police persuasion in order to complete a task in No. 5 bleachery, at the Schoolfield division, which would have saved a large amount of goods in process of bleaching.

The union pickets, however, won the first tilt of the walkout when the would-be workers and the police, who acted as their spokesmen, were compelled to withdraw when their arguments failed. The set--to was without violence and was settled by words which lacked any tone of harshness. Francis J. Gorman, international vice president of the union, later defended the action of the pickets and complimented them on the way they had met the situation, concluding that no one but superintendents and overseers were to enter the gates.

Arrival of Tents Is Reported.

It was reported today that a large number of tents have arrived here with which to set up a tent colony should the mills evict strikers from the company-owned houses.

Gorman, who returned this morning after being absent since before the national convention of the union, which indorsed "drastic action" by the local union and lated approved the strike vote, addressed a large mass meeting today and charged that had the mill management acknowledged its workers as American citizens there would have been no strike.

He charged further that the mill has employed and brought into the city Communists, through whom the mills hoped to destroy the legitimate union movement. He also declared that the workers here had been subjected to every form of oppression and had been forced into a strike.

POLICE SHIFTS SEEN IN THREE PRECINCTS

Promotions and Changes Follow Voluntary Retirement of Capt. Sanford.

NEW RANK FOR BECKETT

Commanding officers of three precincts will be shifted following promotion of Lieut. James F. Beckett, of the First Precinct, to captain to fill the vacancy caused by the voluntary retirement of Capt. William E. Sanford, of the Fifth Precinct, effective tomorrow morning.

The Commissioners are expected to approve today the promotion of Lieut. Beckett to captain, Sergt. J. F. Holmes, of the Harbor Precinct, to be lieutenant, and Private Robert C. Pearce, of the Third Precinct, to be sergeant.

Capt. Beckett is to be given command of the Third Precinct, which has been under the command of Capt. William G. Stott for some time.

Capt. Stott is to take command of the Sixth Precinct, which has been commanded by Capt. J. M. Walsh since he was promoted a short time ago.

Capt. Walsh is to take command of the Fifth Precinct, command of which will be given up by Capt. Sanford. Lieut. Holmes will be assigned to the Third Precinct, and another shift will be necessary to fill the vacancy caused in the lieutenancy by the promotion of Lieut. Beckett. It is expected that Lieut. Fowler will be brought downtown and assigned to the First Precinct.

Coal Dust Pile Saves Life of Worker in Fall

Mishawaka, Ind., Sept. 29 (N.Y.W. N.S.).—Albert Taylor, 18, miraculously escape death today when the scaffold on which he and a companion were working at the top of a smokesstack gave way.

The men plunged 125 feet to the ground, and although Taylor went unscathed, the other workman, Alfred Lights, 27 was instantly killed. Taylor landed on a pile of coal dust.

Lung Trouble Imperils Lord Birkenhead's Life

London, Sept. 29 (A.P.).—Anxiety was felt tonight for Lord Birkenhead who is suffering a recurrence of lung congestion. Concern over his recovery was increased when a bulletin issued by his physicians tonight stated:

"Lord Birkenhead's condition remains serious, though his temperature is slightly lower. There has been a further extension of trouble in the chest."

Girl Student and Man Held Slain by Robber

Stockton, Calif., Sept. 29 (A.P.).—Miss Sophie Stetz, 19, Stockton high school student, and R. L. Morris, 46, driver of a rented automobile, were found dead here today. Police expressed belief they had been killed by a robber. The girl had been stabbed and the man shot to death.

Andrew Stetz, a brother, said that the girl had not been home for three days.

From NEW YORK AVENUE at FIFTEENTH

Keeping Washington Men Well Dressed

Dunlap
Metropolitan . .
A Smart Hat

You may wear the new Dunlap Metropolitan pulled over your left business eye or snugly settled on your right collegiate ear. It makes no difference. The front brim will snap down with the same vigor and the back brim will snap up with the same grace. The manner in which you wear your hat is important—as important as having the correct label. The Dunlap label is your guarantee of fine quality. The Dunlap Metropolitan costs eight and ten dollars. In Washington, exclusively at the P-B Co.

Parker-Bridget Co.

New York Avenue at Fifteenth

NATIONALLY KNOWN

WOODWARD & LOTHROP
10TH 11TH F AND G STREETS

For
That Most Important of Events

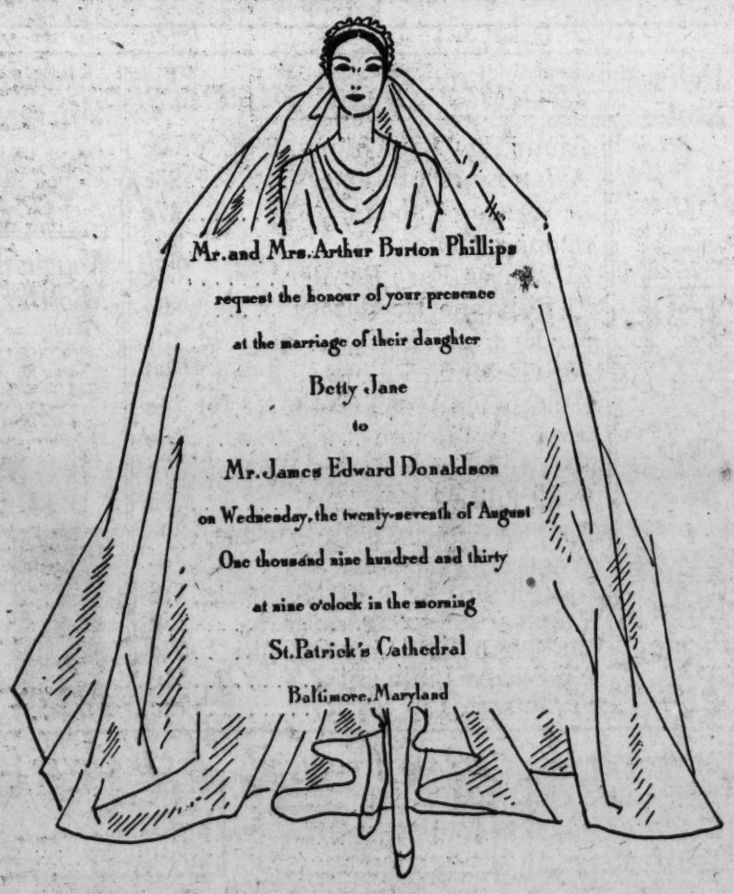
Mr. and Mrs. Arthur Burton Phillips
request the honour of your presence
at the marriage of their daughter
Betty Jane
to
Mr. James Edward Donaldson
on Wednesday, the twenty-seventh of August
One thousand nine hundred and thirty
at nine o'clock in the morning
St. Patrick's Cathedral
Baltimore, Maryland

Stationery heralding an affair of such dignity and importance as the marriage ceremony should bear the stamp of unquestioned good taste. You may confidently place this detail of the wedding in our hands . . . assured that a Woodward & Lothrop imprint on your wedding stationery signifies quality . . . correctness . . . and the forms dictated by fashionable usage.

Wedding Invitations and Announcements
Reception Cards At Home Cards

ENGRAVING, FIRST FLOOR

INTRODUCING

Walter Morton
CLOTHES

Style, first of all—unmistakable, and authentic.
Fabrics—the finest weaves produced in this country, supplemented with personal selections, made in London, of exclusive and beautiful British fabrics.
Tailoring—of the most expert kind, unhurried and unstinted; tailoring that builds into the clothes enduring shapeliness, along with exceptional ease and comfort.
Best of all, WALTER MORTON *Clothes are available for immediate wearing. From such an array of beautiful fabrics, finely tailored and authentic in style, one quickly makes a selection of the finished garments. The purchase is soon completed, but the pleasure has just begun. Correct design and the easy pliancy of expert hand-needling make them comfortable—probably the most supremely comfortable clothes you have ever worn.*
And finally, the excellence of the fabrics combined with the quality of the tailoring makes their fine appearance a permanent feature of the garment.
WALTER MORTON *Clothes are tailored expressly for men interested in fine apparel.*

Parker-Bridget Co.

NEW YORK AVENUE AT FIFTEENTH
Branch Store: 3113 Fourteenth Street N. W.

Shopping With Bab

DEAREST GENEVIEVE: Almost every day presents some delightful experience for the autumn shopper. Last evening the gala fashion opening at Jelleff's gave every one a chance to see the newest models worn by pretty local mannequins, and also an opportunity to see the changes in the various departments, making it almost like a new store. There will be other openings and fashion shows this week for which you will see announcements in The Post.

Sleeves Are Intricate And Elaborate

—in coats as well as frocks. You will find in the collection of coats at Schwartz, 1325 Connecticut avenue, the most unusual sleeve treatment. Homespuns, tweeds, basket weaves in vivid colors as well as the more conservative mixtures have fur collars and half-sleeves of fur, or applied bands of fur, lavishly fashioned. Prices are from $65 to $79.50, and sizes are as small as age 12.

Frocks for day and evening are priced from $16.50 to $39.50. A charming black chiffon velvet gown with deep cafe lace has little cap sleeves of lace and an Eton jacket of velvet. I do not know the price of it.

A Powder Blue Chinchilla Coat

—handsomely made, attracted my eye in the display of autumn fashions for children at the Baby Mode, 1770 Columbia Road. The famous Germaine Pilot weave may be purchased at Baby Mode for only $12.95. If you are familiar with this weave you know the price is higher in some other shops. Powder blue, navy and green are the colors, I remember.

Everything for babies and children up to and including six years may be seen now at Baby Mode.

The Anne H. Smith Co. Has Moved

—into the Elizabeth Arden Building, 1147 Connecticut avenue. You will find this familiar dressmaking establishment occupying the spacious second floor, where wardrobes for autumn may be selected in peace and quiet.

As every one knows, Anne Smith Co. are designers and makers, giving special attention to slenderizing lines and adapting the mode to the needs of larger women. However, you may be beautifully gowned at Anne Smith's whatever your figure may be.

Miss Smith has only just returned from Paris, bringing with her scores of original models, which may be copied for you, in the materials you choose. Do stop in and see the things Miss Smith brought back, and order your gowns while the season is young. Anne H. Smith, second floor, 1147 Conn. Ave.

Augusta Blue Crepe Sewn With Crystals

—and made with the long tunic showing a finely pleated skirt has just arrived at Mme. Florenz, 1145 Conn. Ave. The price is $19.50. The lovely gowns at this price must be seen to be appreciated. At $16.50 there are so many delightful frocks, it would be a pity to try to describe them.

There is a green tweed wool crepe, nicely tailored, and light weight enough to wear later under a heavy coat. Another model shows a brown wool crepe skirt and a tunic blouse of lace wool in a deep cafe tone.

For only $59.50 you may select a crepe frock in that new shade, Noble Lady Red, with it's own little coat of black broadtail fabric.

Mme. Florenz continues to be a meeting place for Connecticut Avenue shoppers. They feel they are perfectly welcome in this delightful salon. Mme. Florenz is charmed to show the new things whether you are ready to make your selections or not.

Affectionately,

Bab

Registered U. S. Patent Office.

Armstrong's Perfect Linoleum
FROM THE MILL TO YOUR HOME THROUGH
Superior Linoleum Co.
Printcraft Bldg. 624 9th St. N.W. Metro. 8243

THE ARGONNE
16th and Columbia Road N.W.
Living Room, Dining Room, Bed Room, Kitchen and Bath
ELECTRIC REFRIGERATION

Read The Post's New Classified Ads

EVENTS OF INTEREST IN SOCIETY CIRCLES OF CAPITAL

Mr. Roberts Will Live in Quaint Home

House in Georgetown Is Known as Artists' Retreat.

IN a quaint old house in Georgetown, where many notable folk have made their home, Associate Justice of the Supreme Court and Mrs. Owen J. Roberts will soon establish their residence. They are giving up their hospitable winter house in De Lancey street in Philadelphia and will move their furnishings into the mansion at Thirty-first and O streets, which they have leased from Mr. Harold Phelps Stokes, of New York.

Although Justice and Mrs. Roberts are leaving behind a beautiful home in the Quaker capital, where they have held open house for so long, their new quarters offers the charm of a historical background, as well as attractive surroundings. It is a fascinating frame structure with old-fashioned galleries on the first and second floors and boasts a fine entrance with winding steps and iron balustrade.

The house is one of the early homes of old Georgtown and it is reported that Miss Fanny Washington, collateral descendant of Gen. Washington, lived there when O street was known as Beal street and Thirty-first street bore the quaint name of East Lane. It faces Christ Church and for several years between 1918 and 1921 served as the parish hall of the church.

Mr. Stokes, who is now with the New York Times in New York, purchased the house while acting as chief secretary to President Hoover, then Secretary of Commerce.

Baron C. G. H. van Boetzlaer van Oosterhout, formerly secretary and charge d'affaires of the Netherlands Legation, leased the place for a time. It was from the baron that Miss Mildred Tytus and Miss Victoria Tytus secured a short lease and there entertained for a season.

Once owned by Mr. Arthur Franklyn Musgrave, attache of the British Embassy, the place became known as the "Artist's Retreat," as Mr. Musgrave remodeled the place to his liking and converted into a studio a small building attached to it, where he passed many hours at his easel. Mr. Musgrave married a Miss Green, of Cleveland, also an artist, and they were favorite members of the art colony at Nantucket, where they passed the summers. Mr. and Mrs. Musgrave left Washington about five years ago and now are living in the West.

In the nineties, or before that period, the place was called the Curtis House as Mr. William Curtis, deputy commissioner of patents, made his home there prior to 1890.

The place boasts only a small garden but Justice and Mrs. Roberts probably will never lose interest in their 800-acre farm in Chester County Pa. where they carry on extensive stock and poultry raising and take pride in their fine flower and truck gardens. Justice Roberts is a connoisseur of chrysanthemums, dahlias and ferns. His gardens bear his name—"O. J. Roberts, owner and cultivator," whereas many estates in Chester County make exhibits under the name of their gardeners.

Mr. Guggenheim Delays Visit to Washington.

The Ambassador to Cuba, Mr. Harry F. Guggenheim, who was expected in Washington within a day or two, will delay his visit here until later in the week because of the death of his father, Mr. Daniel Guggenheim, in New York on Sunday.

Mr. Wilbur J. Carr, Assistant Secretary of State, who, with Mrs. Carr, is traveling in Europe, presided over the conference of American Consuls General of Central Europe at a meeting last Saturday in Stuttgart, Germany. With consular officers from Germany, Austria, Poland, Italy, Sweden and other European countries Mr. Carr attended a dinner given by Mr. Eugene Bolz.

The French Consul General at San Francisco and Mme. Maurice Heilmann announce the marriage of their elder daughter, Mlle. Helene Heilmann, to M. Edouard Lavergne. The wedding took place in Paris on September 11.

After a wedding journey in England M. Lavergne and Mme. Lavergne will make their home in Paris.

Army Matron

Harris & Ewing.

MRS. CHARLES D. HERRON, wife of Col. Herron, U. S. A., is one of the favorites of the Army circle.

Mrs. Hoover Departs for Indianapolis

First Lady Plans to Join President Thursday in Cleveland.

Mrs. Hoover left last night for Indianapolis to attend the annual convention of the National Council of Girl Scouts of America of which she is honorary president. With the President she returned to the White House yesterday after spending the week-end at the Rapidan lodge where their son, Mr. Herbert Hoover, jr., is receiving treatment. While in Indianapolis Mrs. Hoover will be the guest of Gov. and Mrs. Harry G. Leslie.

On Thursday Mrs. Hoover will join the President in Cleveland, where elaborate plans are being made for their entertainment incident to the convention of the American Bankers Association. The President and Mrs. Hoover will return to Washington on Friday. Miss Mildred Hall, secretary to Mrs. Hoover, will accompany the First Lady on the trip.

Mrs. Herbert Hoover, jr., who was at the White House over the week-end, will return to the Rapidan camp early this week.

The First Assistant Postmaster General and Mrs. Arch Coleman entertained at tea in their apartment at the Broadmoor on Sunday evening for their daughter, Mrs. John G. L. Dundas, of Valetta, Island of Malta. Assisting Mrs. Coleman were Mrs. Frederick A. Tilton, Mrs. H. Hunter, Mrs. Aubrey Lawrence and Mrs. F. W. Coleman.

Mr. Dwight Morrow Is Capital Guest.

The former United States Ambassador to Mexico, Mr. Dwight Morrow, is passing a few days at the Carlton Hotel.

Miss Francesca McKenney and her cousin, Miss Frances Miller, of New York, left yesterday by motor for Hot Springs, Va., where they will occupy the cottage of the latter's parents, Mr. and Mrs. Andrew Miller, for the month of October.

U.S. Diplomat Will Assume Duties in Paris

Mr. and Mrs. Scotten to Sail Tomorrow for Europe.

Mr. and Mrs. Robert M. Scotten will leave for New York tonight, preparatory to calling tomorrow on the President Harding for Paris, where the former will assume his duties as first secretary of the American Embassy.

Mr. Scotten has been in Washington for the past three years, on duty at the State Department as head of the Bureau of Current Information. In Paris he will succeed Dr. Benjamin Thaw, who has been ordered to London, where he will be first secretary at the American Embassy. Mr. Thaw and his wife have been in Paris for about a year. They are among the most popular members of the American colony there.

Several farewell parties are being arranged for the Scottens before their departure. Yesterday Mr. and Mrs. Hugh D. Auchincloss, jr., entertained a small company at luncheon in their home on Massachusetts avenue for them and today Mr. and Mrs. Emmons Smith will be hosts at tea in their honor.

Mrs. Scotten should make a most attractive "diplomatic hostess." She comes of a family long schooled in matters pertaining to affairs of nations. Her father, Col. Boyd, served in Paris as military attache at the American Embassy when this country entered the World War, and later he was on Gen. Pershing's staff.

Her stepfather, Capt. John R. Edie, U. S. N., who has made his home in Washington for a number of years, was one time naval attache of the American Embassy in the French capital.

Mrs. Scotten is visiting Capt. and Mrs. Edie at their home on Sixteenth street, having given up her apartment at 2546 Massachusetts avenue.

Admiral and Mrs. Coontz Are at Atlantic City.

Rear Admiral and Mrs. Robert E. Coontz, United States Navy, and their daughter, Miss Bertha Coontz, are passing a few days in Atlantic City.

Mrs. James R. Mann spent the summer in the Berkshires and has returned to her apartment at 2400 Sixteenth street.

Mrs. John H. Howard, of Washington, is a guest at the St. Regis in New York.

Mr. and Mrs. William L. Lowrie are spending the winter in Washington, t Wardman Park Hotel, while the former is on duty at the State Department.

Rear Admiral and Mrs. A. M. D. McCormick have returned to Washington after spending the summer at their home, Clermont, near Warrenton, Va Their house here in Phelps place has been reopened for the winter. Their daughter, Mrs. Morris Clark, with her little son, Richard Clark, has been the house guest of her parents at Clermont and has returned to Washington with them. She expects to remain in Washington until the middle of October, when she will return to her home in Santa Barbara, Calif Miss Nellie Jett McCormick also returned with her parents and will resume her studies at Holton Arms.

Senator W. H. McMaster, of South Dakota, is in Washington for a short stay and is a guest at the Willard.

Chief Justice Is Back From Speaking Trip

Associates in the Supreme Court Are Returning to Capital.

The Chief Justice of the United States, Mr. Charles Evans Hughes, has returned from Providence, R. I., where he went to make an address at the celebration of the one hundredth anniversary of the founding of the Brown University Chapter of Phi Beta Kappa, honorary society.

Mr. Hughes, an alumnus of Brown, sketched the history of Phi Beta Kappa from the time of its founding at the College of William and Mary in 1776.

With their vacations over, other members of the Supreme Court are gathering in Washington this week to be present October 6 at the opening of the court's new term.

Justice Oliver Wendell Holmes is expected to arrive the last of the week from his summer home near Boston, while Justice and Mrs. Van Devanter and Justice and Mrs. Butler are coming to Washington from Blue Ridge Summit, Pa., where they spent the summer.

Justice and Mrs. Sutherland and Justice and Mrs. Stone are already in the Capital. Both couples passed the season in Europe. Justice and Mrs. Stone visited Italy and Germany, where Mrs. Stone, an artist of ability, made a number of paintings.

Mrs. Charles J. Callahan and her daughter, Mrs. Thomas J. Ryder, with the latter's daughters, Miss Betty Ryder and Miss Nancy Ryder, who have been motoring in Europe for the past three months, are now in Paris at the Hotel Pierre-Ier. They expect to remain in Paris three weeks and then go to London, where they will spend a fortnight at the Park Lane. After a week's stay in Ireland they expect to sail for home from Southampton on the Statendam, October 25.

Mrs. Larz Anderson To Have Paris Guest.

Mrs. Larz Anderson will have as her guest the Vicomtesse de Salignac-Fenelon, of Paris, who sailed for this country on September 25 on the Ile-de-France, where she will visit in New York, Boston, and Washington.

Mr. William Jennings Price, former Minister to Panama, has returned from several months passed in the Blue Grass region of Kentucky, and is again engaged in his law lectures at Georgetown University.

Mr. and Mrs. Thomas Terrett announce the engagement of their daughter, Miss Ruth Louise Terrett, to Mr. Sherod L. Earle, of Hampton, Va. The wedding will take place this winter, although no date has been set.

Miss Ruth Carr Wed To Mr. John Hyde.

Miss Ruth Courtney Carr, daughter of Mrs. Landon Green, of Richmond, and Mr. John Knowles Hyde, son of Mr. and Mrs. John Lawrence Hyde, of Washington, were married on Saturday afternoon at 4:30 o'clock at the Mayflower Hotel, the Rev. Dr William S. Abernethy, of Calvary Baptist Church, officiating.

Miss Janice Marks, of Richmond, was maid of honor for the bride, and Mr. Lawrence K. Hyde was his brother's best man.

Following a short honeymoon trip in Fayettesville, Pa., Mr. and Mrs Hyde will return to Washington for a brief visit before going to Richmond, their future home.

December Bud

Underwood & Underwood.

MISS JOCELYN HIBBERD, daughter of Mr. and Mrs. Dillworth Hibberd, of Washington and Philadelphia, who will be presented this winter.

Palmer-Marr Nuptials Held In Washington

Daughter of Late Capital Physician Is Wed in St. Patrick's.

Miss Mina Marr and Mr. George Palmer were married yesterday morning in St. Patrick's Church, the Rev. John Cartwright, assistant pastor of St. Patrick's, officiating. Miss Marr is the daughter of the late Dr. Samuel Stewart Marr who practiced medicine in central Washington for many years, and of Mrs. Marr, who was Miss Nina Talbot, of Charles County, Md.

Mr. Palmer, formerly of London, came to Washington in 1924 and for some months was the companion and instructor in gymnastics of the sons of Sir Esme Howard, former Ambassador of Great Britain. Mr. Palmer was connected with the British Red Cross during the World War and has received several decorations for his valiancy. With the support of Sir Esme, Mr. Palmer helped to train a troop of Boy Scouts in the Christ Child Society and he is now physical

Continued on Page 10, Column 3.

Following a short honeymoon trip in Fayettesville, Pa., Mr. and Mrs Hyde will return to Washington for a brief visit before going to Richmond, their future home.

Mr. and Mrs. William Channing Johnson are spending a short while in Atlantic City, where they are staying at the Chalfonte-Haddon Hall.

Mr. and Mrs. J. Reed Lane have gone to the mountains of Asheville, N. C., where they are guests at the Grove Park Inn for several days.

Mr. and Mrs. Newell Windom Ellison, after spending a fortnight at Hot Springs, Va., returned to Washington last Friday. Yesterday they were the dinner guests of Dr. and Mrs. Everett Monroe Ellison at their home in M street.

Mrs. Lawton Morgan is visiting Mrs. John J. McMahon in Chevy Chase. Mr. and Mrs. McMahon have been spending several weeks in the East.

Commander A. A. Rood, U. S. N., spent the week-end with Mrs. Rood and their children before going to Wilmington, N. C., for a short stay prior to his departure for the West Coast, where he will be stationed. Mrs. Rood and the children will sail for Europe on the S. S. Lapland on October 4.

Permanent Waves

Our Standard Wave $2.50 DON'T WAIT COME IN NOW

Large, Deep Marcel Permanent, with or without Ringlet Ends; also Round Curl or Swirl Wave.

Our Regular $5.00 Wave

Famous Paris Vif Wave — This beautiful wave has delighted thousands of women. $5.00

Alvetta Marie Wave — A deep lasting wave, the naturalness of which is unexcelled. $7.00

Warner Wave — A Permanent of unusual loveliness and quality $10 for the woman who can afford one. Never sold for less anywhere.

La Rue

PERMANENT WAVE SYSTEM
806 Westory Bldg. Phone Met. 6493
With or Without Appointment

The Susquehanna
1430 W Street N.W.
3 Rooms, Kitchen and Bath, $40

THE PARROT
Speaks for Itself
Oh Boy! This cool spell gives me pep! This is the kind of weather a fellow can enjoy a real Home Cooked Dinner. Come dine with us.
DAILY 12:30 TO 8 P.M. SUNDAY 1 TO 8 P.M.
LUNCHEON TEA DINNER
1643 CONN. AVE.

FELT HATS
CLEANED, BLOCKED, DYED RESHAPED
Bachrach's
HAT BLOCKERS
733 Eleventh St. N. W.

*2101 CONNECTICUT AVENUE
WASHINGTON'S MOST EXCLUSIVE APARTMENT BUILDING
Suites of Seven and nine rooms now available
TELEPHONE DECATUR 3000
.....Resident Manager

BUDD'S
DINNER
5 to 8:30
Menu
Regular five-course dinner with choice of Roast Meats. Fresh Vegetables. Home-made Desserts
75c
Phone Columbia 0706 for 30-minute service on BUDD'S famous ICE CREAM, 50c pint.
1781 COLUMBIA ROAD

FALL COATS
of the dressmaker type, without fur and of an ideal weight for fall, display the new mode. The model sketched has a becoming scarf neckline and interesting sleeve treatment.

The Junior Shop, adjoining Francise, will open October 7th, specializing in apparel for the girl from ten to fourteen.

Francise
INCORPORATED
1919 Que Street

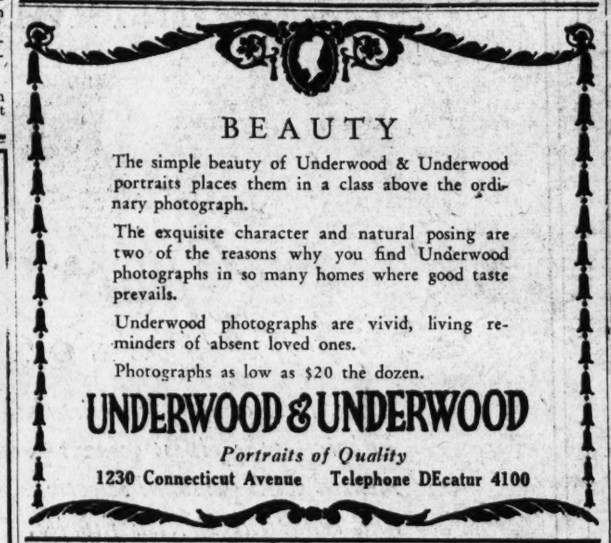

BEAUTY

The simple beauty of Underwood & Underwood portraits places them in a class above the ordinary photograph.

The exquisite character and natural posing are two of the reasons why you find Underwood photographs in so many homes where good taste prevails.

Underwood photographs are vivid, living reminders of absent loved ones.

Photographs as low as $20 the dozen.

UNDERWOOD & UNDERWOOD
Portraits of Quality
1230 Connecticut Avenue Telephone DEcatur 4100

Opening Fall Sale of Oriental Rugs
At Sloan's Art Galleries
715 Thirteenth Street
A Magnificent Collection of Oriental Rugs and Carpets
in all sizes and weaves, including an unusual number of semi-antique pieces and extra large carpets, comprising about 350 pieces.
To Be Sold at Public Auction
Within Our Galleries
715 13th Street
Today, Tuesday, Wednesday, Thursday, Friday, September 29th and 30th and October 1st, 2d, 3d, at 2 P. M. Each Day
Also
2 Special Night Sessions
Tuesday, September 30th, and Thursday, October 2d, at 8 P. M. Each Evening.
On view up to hour of sale each day. The above collection is being sold by order of a large New York importer.
Terms: Cash
C. G. Sloan & Co., Inc., Auctioneers

RARE VALUES
In Genuine Hand-Woven
ORIENTAL RUGS
Approximately 9x12 Feet
Regularly $250
$175
EVERY rug in this group is a desirable hand-made Persian piece—typical in weave, in lifetime wear, in color and in the exquisite Oriental shades of its design.
Other Large Rugs, from 9x12 to 12x22 ft.—$265 to $1,500
DULIN & MARTIN
Connecticut Ave. and L

Walter Johnson Base Ball Game
A New Game for Kiddies and Grown-ups
$1 Complete
"Next best to the real game," says Walter Johnson, Washington's popular ball team manager. An exciting game that every one will enjoy.

Right Reserved to Limit Quantities

Phone DIstrict 5215
PEOPLES DRUG STORES
1905 — 1930
"SILVER JUBILEE YEAR"
Our Twenty-Fifth Year of Public Service

Attractive Household Aprons
To Keep Your Pretty Dresses From Soiling!
Only 59c

Prettily designed aprons that are waterproof and wear-resisting. Just the thing to slip over your pretty dresses while in the kitchen and doing housework.

You Can Save More at Peoples on Your Every Drug Store Need!

Dental Needs
50c Bencoline Paste.29c
50c Dentu Cream...39c
35c Corega Powder..24c
50c Detoxol Paste...45c
60c Forhans Paste...34c
50c Ipana Paste....28c
50c Iodent Paste....33c
50c Kolynos Paste..27c
25c Listerine Paste..15c
30c Lyons Powder..21c

Toilet Soaps
10c Camay....3 for 25c
20c Castolay...2 for 25c
15c Conti Castile 2 for 25c
25c Cuticura.....18c
30c Resinol.....18c
10c Ivory.....7c
25c J. & J.....23c
20c Laco.....3 for 50c
10c Lifebuoy 6c
10c Palmolive..6 for 40c

For the Hair
$1 Blondex Shampoo, 84c
50c Brownatone Dye, 39c
60c Danderine Tonic.48c
$1.35 Farr's $1.24
50c Gloco Dressing..42c
50c Hair Groom....34c
60c Hennafoam Shampoo 34c
50c Herpicide Tonic.39c
$1 Leas Tonic,.....84c
$1 Lucky Tiger Tonic 84c

Cannon Brand TURKISH TOWELS
24x48 Inches
Made of selected materials that are highly absorbent. A regular 50c value for this modest price. Just the right size for bath towels—24 inches wide, 48 inches long. 39c

Bicycle Playing Cards
39c Deck

You will be delighted with the high lustrous finish, the ease of pick-up, shuffle and deal with these Bicycle playing cards.

Roller Skates
Will keep the kiddies out in the fresh air. Good exercise for them.
98c pair

The New Gillette Safety Razor Blades
Pkgs. 5s 45c
Pkgs. 10s 89c

Kleen Picnic Set 25c

Every Day Needs
Aluminum Percolators, 2 qt....69c
Avian Linen Stationery.....25c
5c Writing Tablets, Doz.....47c
Shopping Bags 49c
$1 Azurea Face Powder 67c
$1 Delatone Depilatory 89c
60c Harpers Headache Remedy, 40c
39c Cretonne Pillows...3 for $1.00
10c Cannon Wash Cloths..3 for 25c
50c Luxor Rouge 45c
50c Musoldent Mouth Wash...37c
Fruit Juice Extractors 29c
Peoples Choice Tooth Brushes..39c
Weather Thermometers 49c
50c Phillips Milk of Magnesia.31c
Peoples Coffee, lb. 25c
75c Pompeian Olive Oil, pt....57c
70c Sloans Liniment 44c
$1 Tangee Lip Stick 70c

Shaving Mirrors
Unusually good glass, with a handsome marbleized celluloid back.
79c

Vacuum Bottles
pint size
You can have hot or cold drinks on your picnics with these vacuum bottles.
79c

OINTMENTS
60c Resinol 39c
50c Poslam 43c
50c Cuticura 39c
50c Unguentine 42c
50c Wecks Healing 42c

HEALTH TONICS
$1.35 Pepto-Mangan ...81c
$1.00 Hypo-Col 89c
$1.10 Tanlac 73c
$1.25 Konjola $1.03
$1.15 Swamp Root 84c

LAXATIVES
35c Lapactic Pills 27c
25c Beecham's Pills ...17c
$1.50 Agarol Compound.88c
25c Nature's Remedy Pills 19c
E. Z. Tablets 25c

Attractive and Durable Gaily Colored With Smart Modernistic Designs
Leatherette Pillows
These pillows will wear well as they are covered with leatherette. Triangles and squares strongly sewn together form attractive designs. 59c

EVER-FRESH Citrate of Magnesia
12-Oz. Bottle, 25c

You may safely oust poisons that sicken you with this pure "EVER-FRESH" Citrate of Magnesia.

Improve Your Game With Hawthorne Golf Balls
The new regulation size with hard tough covers. For accurate putting try these balls.
3 for $1.15

BONDS OF GASTONIA CONVICTS FORFEITED

Court Confiscates $27,000 Posted for Seven in Police Slaying.

CASE WILL BE PRESSED

Charlotte, N. C., Sept. 29 (A.P.).—Bonds aggregating $27,000, posted by the American Fund for Public Service, for the seven men convicted in connection with the slaying of O. F. Adkerholt, Gastonia police chief, were ordered forfeited by Judge Walter E. Moore in Superior Court today when the defendants failed to appear.

The plea of J. F. Flowers, attorney for the men and representing the American Fund for Public Service, Grace Hutchinson and other bondsmen, that the State's request for forfeiture of the bonds be denied, was overruled. Mr. Flowers gave notice of appeal and said he would carry his case to the State Supreme Court on the grounds of "irregularities" in the method of forfeiture. In arguing before Judge Moore he held that the bondsmen had not been properly served.

The whereabouts of the seven defendants, Fred Erwin Beal, George Carter, Joseph Harrison and Clarence Miller, each sentenced to serve 17 to 20 years and released on $5,000 bond; Louis McLaughlin and William M. McGinnis, sentenced to 12 to 15 years and released on $2,500 bonds, and K. Y. Hendricks, sentenced to serve 5 to 7 years and released on $2,000 bond, is unknown here.

The order to show cause why the bonds should not be declared forfeited and the money turned over to Gaston County was served on the American Civil Liberties Union, which had arranged bond for the men. Flowers told the court he did not know where the men are. During the summer Beal, Miller and Carter were reported to be in Berlin and Russia. The others have been reported in various Eastern cities.

Solicitor John G. Carpenter, who successfully moved for the forfeiture of the bonds, said today he had no intention of abandoning the case.

"Just because the bonds are forfeited," the solicitor said, "is no reason for dropping the case. If we can bring them back to serve their sentences we intend to do so."

How to Keep Well

By DR. W. A. EVANS

To the limit of space questions pertaining to hygiene and prevention of disease will be answered in this column. Personal replies will be made to inquiries, under proper limitations, when return stamped envelope is inclosed. Dr. Evans will not make diagnosis or prescribe for individual disease.

HOW TO SLEEP.

THE notion that our sleeping posture causes us to be ewe necked or stoop shouldered is all wrong. One reason is that there is no sleeping posture. Drs. Johnson, Swan and Weigand conducted an investigation of the subject and this is what they found out.

Apparently the man whose pictures illustrate their report was put to sleep on a very comfortable bed, without a pillow or cover, in a well-ventilated, comfortable room and under a bright light. He had trained himself to sleep in such a light. A moving picture apparatus was set to photograph every change of position. The bed was equipped with automatic registering apparatus of various kinds. The experiment recorded was repeated with several other people of different ages and under different circumstances, the results about duplicating those set down as relating to this man.

In a comfortable night's sleep the man made 33 major changes in position. In the earlier part of the latter part he generally changed position about every five minutes. During the middle four hours he would go longer without shifting. Eight periods without change exceeded 20 minutes in length, one of which lasted 56 minutes, one 51, one 47 and one 43. During the night nearly every position imaginable—comfortable and uncomfortable—was assumed at some time or other. The legs, arms and neck were bent in nearly every direction. The investigators reported that the preferred positions seemed to be those that were contorted. Never did the body assume the position that we think of as that of complete relaxation.

The sleeper threw himself into a position that relieved the pressure and muscle tension caused by the previously held position and in that he remained until the pressure on his skin or the muscle tension became unpleasant, whereupon he automatically and unconsciously flopped to another one. The periods between flops lengthened toward the midsleep and shortened as the sleep time neared its end.

An uncomfortable mattress increased the number of shifts but decreased their variety. One conclusion was that beds should not be less than 39 inches wide. Another was that persons should sleep alone. Another was that bed and room should be comfortable. Finally, they say that to get a healthy person to spend the night in any one position one would need to strap him to a frame, or else to put him in a cast and then prop the cast.

To Gain Weight.

A. H. N. writes: What is the best thing to take to increase weight? I never see much about how to increase weight, but a lot on how to lose it.

Reply.

Get eight hours of sleep at regular hours each night. Take an afternoon nap. Cultivate calm and poise. Avoid worry, nervousness, and fidgeting. In addition to three regular meals of good, wholesome foods, eat a bowl of milk and crackers or sugared rice at least once daily, preferably at bedtime. Wild rice is the better kind for you.

(Copyright, 1930.)

Suicide Seen in Death Of Architect's Widow

Rockport, Mass., Sept. 29 (A.P.).—Mrs. Thomas P. Barnett, widow of a prominent St. Louis architect, presumably shot and killed herself during the night, police said today after they had discovered her body lying in bed in her summer studio home here.

Yesterday was the first anniversary of her husband's burial.

Married Man Wounds Woman and Kills Self

Sacramento, Calif., Sept. 29 (A.P.).—After shooting and dangerously wounding Mrs. Dora Davis at her Sacramento apartment, William Stocker, a married man, drove to Roseville and ended his life near his home today.

He had been keeping company with Mrs. Davis.

What Today Means to You

By MARY BLAKE

"LIBRA."

IF September 30 is your birthday, the best hours for you on this date are from 11 a. m. to noon, from 5 p. m. to 6:30 p. m. and 8:30 p. m. to 10 p. m. The danger periods are from 7 a. m. to 8:45 a. m. and 2 p. m. to 3 p. m.

Conflicting influences prevail on this date and caution must be exercised in all things and at all times. When you come to recount the joys of the day, the sweetest and most remembered will be that which came from an unexpected source, and as a surprise. Avoid speculative adventures.

The children born on this September 30 will have silent natures, and an almost impenetrable reserve. They will suffer through their shyness and sensitiveness, and will long to make friends more easily. They will be 100 per cent loyal, industrious and ambitions.

You are a sprinter, but not a sticker. You seldom cross the tape, because you exhaust your energies and your enthusiasms during the beginning of the course. You are too impatient to be off, too anxious to display all your tricks in the beginning, to leave anything for the grand and more difficult finish.

The planetary aspects favor partnerships for you, especially with persons older or of better position than yourself. You will gain position, power, money or dignity through your associates. You make friends easily and you have the wisdom to keep them. Although you are inclined to laugh at your own errors and weaknesses, you take kindly to criticisms from the right people, given in the right way. There are many people who "ruffle your fur," and to these you are almost rude, and you display a perverse and stubborn nature. You are not all things to all people. A successful marriage is indicated.

Successful people born September 30:

1 Jacob Estey, organ manufacturer.
2 Cyrus Northrup, president of University of Minnesota.
3 John W. Danenhower, Arctic explorer.
4 Winthrop More Daniels, commerce commissioner.
5 Isaac Newton Seligman, banker.
6 Emanuel Philip Adler, newspaper publisher.

(Copyright, 1930.)

Just
SENSE!

If ACUTE INDIGESTION strikes tonight will you be sorry? Or is Bell-ans near?

BELL-ANS FOR INDIGESTION

For Rent
THE ARGONNE
16th and Columbia Road N.W.
2 Bed Rooms, Living Room, Dining Room, Kitchen, Bath and Reception Room
ELECTRIC REFRIGERATION

POST WANT ADS PAY.

CONVENIENT
ECONOMICAL
SAFE PROMPT
BELL
35¢
CABS
Metropolitan
1727
ORIGINATORS OF ECONOMICAL TRANSPORTATION

SCHOOLS AND COLLEGES.

POTEET'S BUSINESS COLLEGE
Short, intensive courses in Stenotypical Preparation. 14th & I Sts. N.W. Nat'l 4717.

WOOD'S SCHOOL
for Secretaries and Accountants
Established 1885
311 EAST CAPITOL ST.
Lincoln 0038
All Commercial Branches
Enroll Now for Fall Term
Evening Rates, $5.00 a Month.
Day Rates, $16.00 a Month.
COURT F. WOOD, Principal

POTEET'S BUSINESS COLLEGE
Secretarial and other classes forming. Start now. 14th & I Sts. Nat'l 4717.

Felix Mahony's National Art School
Interior Decoration, Costume Design, Commercial Art, Posters, Color.
Our Students' Exhibition Now On.
1747 Rhode Island Ave.
North 1114
Begins October 1st

LEARN SPANISH
Professors from Spain. New Conversational Methods. Rapid Progress. This School, aside from private lessons, is constantly forming new classes at regular prices.
Only school in Washington exclusively dedicated to the teaching of the Spanish language.
8 MONTHS $30.00
FOUR ECONOMICAL COURSES
Two are for beginners, one for intermediate and one for Advanced students. These courses begin October 2d and last approximately 8 months, having two lessons weekly of one hour each. The number of students in these classes is limited.
Spanish School of Washington
1338 B St. N.W. Phone Nat'l. 9369

SCHOOLS AND COLLEGES.

THE MISSES STONE'S SCHOOL,
1628 Rhode Island Ave. NW.
Day Pupils Accepted for College, Preparatory and Advanced Courses.
Special attention to individual needs of pupils. Small Classes.
Fall Term Opens September 30.

Critcher School of Painting and Applied Arts
DAY AND NIGHT CLASSES.
Commercial Art—Portrait and Life
1 Dupont Circle. North 1908.

The WASHINGTON SCHOOL for SECRETARIES
NATIONAL PRESS BLDG. 14th & F Sts.
DAY AND EVENING CLASSES
DISTRICT 2480

Art—Advertising
Interior Decoration
Costume Design
Life Class
Children's Saturday Class
Livingstone ACADEMY
1333 F St. N.W. ME. 2883

COLUMBIA SCHOOL
ENGINEERING DEPARTMENT
Classes Begin September 29.
Late Enrollment to Oct. 6
Complete Intensive Nine-Month Units.
AERODYNAMICS. STRESS ANALYSIS.
AIRPLANE DESIGN.
MECHANICAL ENGINEERING.
ARCHITECTURE.
PATENT OFFICE SPEC. WRITING.
MACHINE DESIGN.
ELECTRICAL ENGINEERING.
REFRIGERATION ENGINEERING.
HEATING AND VENTILATING ENG.
SURVEYING AND MAP COMPILATION
OF CIVIL ENGINEERING.
STRUCTURAL ENGINEERING.
MATHEMATICS—ARITHMETIC.
Each Course Includes Necessary Mathematics.
NO ENTRANCE REQUIREMENTS
Send for Engineering Catalogue
1319 F Street N.W. Met. 5626.

NATIONAL UNIVERSITY
62nd Year, Registration Now Open
LAW DEPARTMENT
Three-year undergraduate course for employed students leading to the degrees of Bachelor of Laws (LL. B.), Bachelor of Civil Law (B. C. L.), and Doctor of Jurisprudence (J. D.). Students accepted for full course only.
Graduate school offers one and two-year course leading to the following graduate degrees in law: Master of Laws (LL. M.), Master of Patent Law (M. P. L.), Doctor of Juridical Science (S. J. D.), and Doctor of Civil Law (D. C. L.). The following courses are offered in this department:
Interstate Commerce Law
Patent Law and Practice
Admiralty and Maritime Law
Public International Law
Private International Law
International Relations and Organization
Evolution of Modern Civil Law
Modern Civil Law—Analytical
Jurisprudence and Legal History
Comparative Government and Public Law
(a) Governments of Europe and
(b) Governments of Central Europe
Medical Jurisprudence
Federal Trade Commission
Roman Law
(a) Analytical (b) Historical
Community Property Law
Practice Courses
Advanced Moot Court
Foreign Commercial Laws
Public Utilities
Government Contracts and Claims
Auditing and Legal Accounting
Federal Procedure
Land, Mining and Irrigation Law
Federal Tax Laws
Law of Trusts and Monopolies
Students may register for any one or more of these courses.
SCHOOL OF ECONOMICS AND GOVERNMENT
This school offers a standard four-year collegiate course in Economics and Government leading to the degrees of Bachelor of Arts (A. B.) and Bachelor of Science (B. S.) in Economics and Government. The following courses are offered:
Corporation Finance
Business Finance
Investments
Business Organization and Administration
Money and Banking
Money and Credit
Federal Reserve System
The Stock Exchange
Development of Banking Services
Banking Practice
Trust Company Management
Auditing and Legal Accounting
Principles of Economics
Industrial Relations
Government and Business
Public Utilities and Transportation
Economic Geography
Interstate Commerce
Federal Trade Commission
Trusts and Monopolies
English and English Literature, five courses, including Journalism
Principles of Political Science and Government
Comparative Government, two courses
American Government
Municipal Government
Party Government
American Political Theories
Constitutional Law
Jurisprudence and Legal History
International Law
International Claims
International Relations and Organization
Roman Law
Modern Civil Law
Ancient History
Roman Civilization and Its Survival in the Modern World
Medieval European History
Modern European History
Early American History
American History, 1829 to the present
History of American Foreign Policy
English History
Latin-American History
Economic History
General Psychology
Applied Business Psychology
Social Psychology
Principles of Sociology
Elementary Biology
Criminology
Latin, Introductory
Latin, Intermediate
French, Introductory
French, Intermediate
Students may matriculate for less than a full course.
Requirements for admission and full information upon application. Registrar's Office open for registration, 9 A. M. to 7 P. M.
818 13th St. N.W. Tels. National 6617, Met. 7964

"AN ACCOMPLISHMENT WROUGHT IN THE FINEST TRADITIONS"

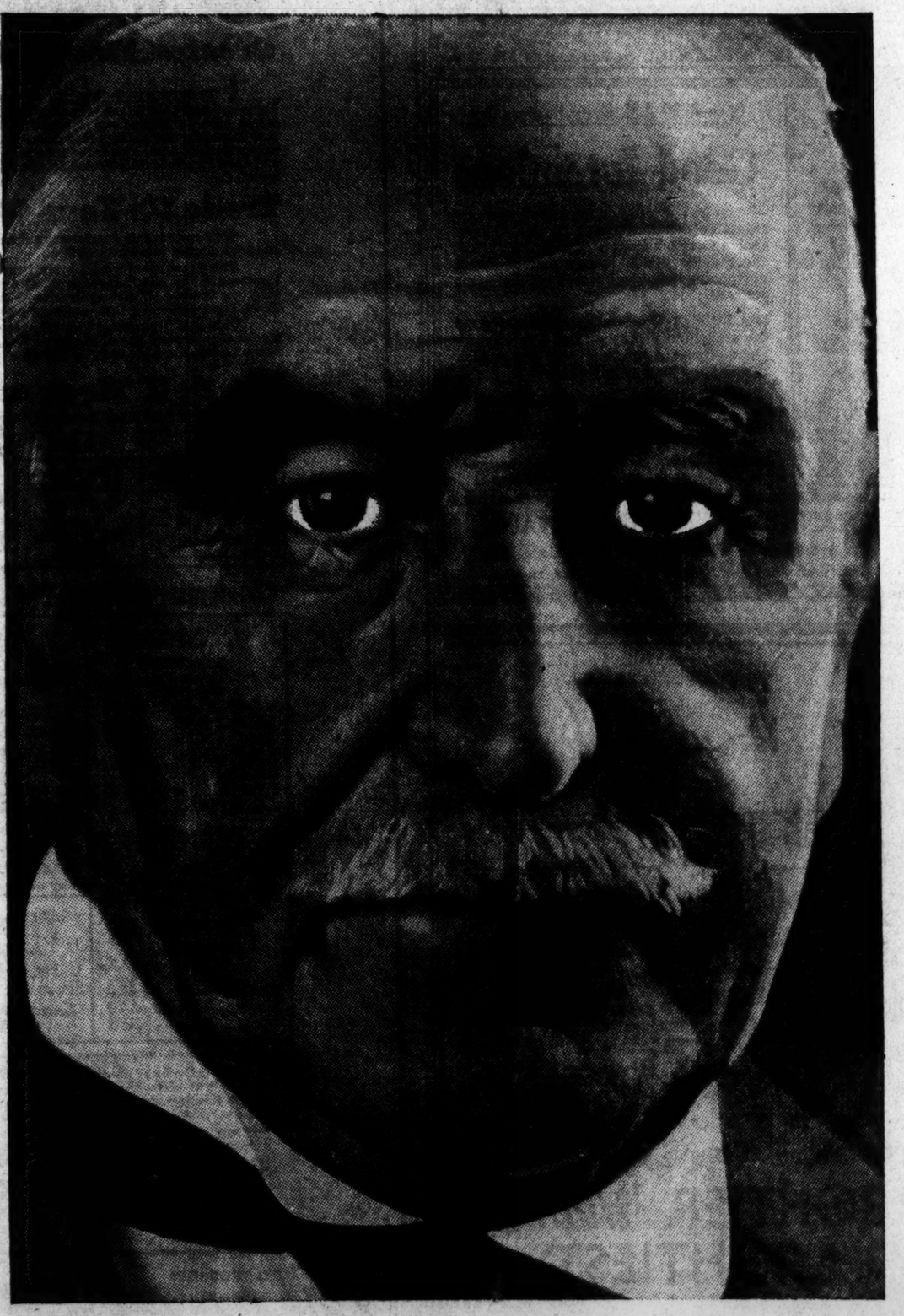

Says
WILLIAM L. WARD

President of Russell Burdsall & Ward Bolt and Nut Company
Director of the First National Bank of Portchester

"Patient research—that factor has characterized nearly every great scientific achievement, and the more public spirited the enterprise the more careful it is to insure successful results. Anyone who reads about your modern use of the Ultra Violet Ray in the 'Toasting' of the LUCKY STRIKE tobaccos cannot fail to recognize the long patient research and experiment that must have preceded it. I regard your development as an accomplishment wrought in the finest traditions."

William L. Ward

Consistent with its policy of laying the facts before the public, The American Tobacco Company has invited Mr. William L. Ward to review the reports of the distinguished men who have witnessed LUCKY STRIKE'S famous Toasting Process. The statement of Mr. Ward appears on this page.

LUCKY STRIKE—the finest cigarette you ever smoked, made of the finest tobaccos—the Cream of the Crop—THEN—"IT'S TOASTED." Everyone knows that heat purifies and so TOASTING removes harmful irritants that cause throat irritation and coughing. No wonder 20,679 physicians have stated LUCKIES to be less irritating! Everyone knows that sunshine mellows—that's why TOASTING includes the use of the Ultra Violet Ray.

"It's toasted"

Your Throat Protection—against irritation—against cough

TUNE IN—The Lucky Strike Dance Orchestra, every Saturday and Thursday evening over N.B.C. networks.

© 1930, The American Tobacco Co., Manufacturers

COMMODITY PRICES TO BE CUT, FORECAST

Return to Normalcy Seen by Speaker at Chain Store Session.

BAITERS ARE ASSAILED

Chicago, Sept. 29 (A.P.).—Lower commodity prices and a rise in the purchasing power of the dollar were forecast by officers today as the National Chain Store Association met for its annual convention.

R. W. Lyons, executive vice president, said that the end of financial depression could be brought about only through the cooperation of retail interests in restoring public confidence.

"It is generally conceded by industry as a whole that the present economic situation was brought about by the policy of many manufacturing and distributing organizations in attempting to maintain commodity prices at fictitiously high levels."

Normalcy will be the result of the inevitable reaction to facts and values, he declared.

Silas A. Strawn, Chicago attorney, told the committee that baiting of chain stores has now become the public hobby.

"Having exhausted their ingenuity in nagging the railroads, the public utilities, the boards of trade and a few other factors in our social progress, that ever-busy trio commonly known as 'Tom, Dick and Harry,' are now devoting their attention to baiting chain stores," he said.

"Tom," he explained is a merchant who has failed, "Dick" is a statesman, who "probably owes Tom a bill," and "Harry" is the "local economist who predicts dire results because of the growth of the chain store."

Classes Reduced In Night Schools

Subjects Are Also Limited to Cut Expenditure Per Pupil.

The number of classes and subjects in some night schools will be reduced this year so that there may be a more efficient distribution of funds on the basis of cost per pupil, it was revealed yesterday by Walter B. Patterson, assistant superintendent in charge of special schools.

Every effort will be made to reduce the cost per pupil in the neighborhood night schools, it was learned from Mr. Patterson. In accordance with this new policy, the Conduit Road Night School will have classes two nights a week instead of three as formerly. Subjects and classes will be regulated at other night schools in accordance with the enrollment.

The total night school appropriation for this year is $95,000. The white schools get 55.5 per cent of this money and the colored schools the balance. The night schools are due to open October 6. Night schools that have shown the best attendance in the past are the Business, McKinley and Hine.

Use Post Classified Ads for quick service and immediate response.

Fifth Avenue Fashions

807

A straightline practical school coat of tweed adds a cape collar and buttons its neckline with a scarf collar to prove its French origin.

The patch pockets are useful as well as sportive.

Style No. 807 comes in sizes 8, 10, 12 and 14 years. Size 8 requires 2⅛ yards of 54-inch material, with 2⅛ yards of 39-inch lining.

The saving in cost is well worth while.

Homespun, velvety woolens, camel's hair and broadcloth suitable.

Price of pattern, 15 cents. Address Fashion Department, Washington Post, 259 Fifth avenue, New York City.

Inclosed is 15 cents. Please send to

Write name clearly.

Street and Number.

City. State.

Pattern No..... Size.....

CAPITAL SOCIETY EVENTS

Continued From Page 8.

director of the Boys' Club in the same society.

Miss Marr's attendant was Mrs. John T. Hill. Ardela Sissell was the flower girl. The bride was married in a traveling suit of wistaria blue crepe with a matching hat. Mrs. Hill's costume was of orchid crepe and with it she wore a wide-brimmed straw hat. The tiny flower girl wore a frock of buff organdie made in colonial style and carried an old-fashioned bouquet.

Dr. John T. Hill was the best man.

Mr. Palmer and his bride left for Atlantic City immediately after the ceremony. They will make their home in Washington.

The first secretary of the Polish Embassy, Mr. Victor Podoski, who has been abroad for two months, will arrive in New York October 12 on the S. S. Lafayette. Mr. Podoski spent six weeks traveling in Poland and then went to Moscow for a short visit with friends whom he had known when he was stationed there several years ago.

From Moscow Mr. Podoski went to Paris for a few days and then to London, where he was one time military attache.

Miss Laura Palmer, daughter of Admiral and Mrs. Leigh C. Palmer, of New York and Washington, sailed yesterday with her mother for a trip to South Africa on the new motor liner, City of New York. Plans for her debut, both here and in New York, will be completed upon their return. Her New York debut probably will be during the Christmas holidays at Sherry's.

Mrs. Arthur Wallace Dunn, wife of Lieut. Comdr. Dunn, is in Washington from Newport, where she passed the summer, and is the guest of her parents, Mr. and Mrs. Frederic D. McKenney, at their summer home in Kensington. Mrs. Dunn will leave shortly for Charleston, S. C., to join Commander Dunn until he comes to Washington for duty some time in November.

Lady Broderick, wife of the Commercial Counselor of the British Embassy, has returned to her apartment at Wardman Park Hotel.

Lord Marks, of London, England, has taken a suite at the Carlton where he will remain for several days.

Mrs. W. Brewster Hall and daughter, Miss Doris Hall, of Syracuse, N. Y., are guests at the Powhatan.

Mr. and Mrs. Elmer A. Riggins, of South Bend, Ind., are at the Dodge Hotel for several days after passing some time in Philadelphia.

Mr. and Mrs. H. Merle Cochran are guests of the Martinique, having recently arrived from Paris where Mr. Cochran has been American Consul for the past three years. He is here for duty at the State Department.

Mr. and Mrs. Madison Bentley, of Ithaca, N. Y. have come to Washington for the winter and will be at the Potomac Park apartments.

After a summer spent in Fontainbleau, near Paris, Mr. G. W. O'Connor, instructor at St. Albans School, has returned to Washington.

Lieut. Col. K. Teramoto, assistant military attache to the Japanese Embassy, entertained a number of guests at a dinner party Sunday evening in the crystal room at the Willard.

Mrs. George Lewis Returns to New York.

Mrs. George Chase Lewis and daughters, Miss Flora Louise Lewis and Miss Virginia June Lewis, who returned early in the summer from a world cruise, have left for New York after spending a few days in Washington, where they formerly lived, occupying the house at 2140 Wyoming avenue. Col. and Mrs. Lewis have taken an apartment at 12 East Eighty-sixth street, New York, where Col. Lewis is now stationed. The Misses Lewis will attend the Brearly School in New York.

During their trip abroad Mrs. Lewis and her daughters were entertained by the former Minister of Egypt and Mme. Samy Pasha at their villa on the Nile.

Mr. and Mrs. Edgar N. Snow have returned to town from Asheville, N. C., where they were called by the serious illness of their young son, Lee Overman Snow, who was visiting Mr. Snow's mother. Happily he is now quite recovered and will shortly return to school.

S. L. Dykema, Concert Tenor, Dead.

Chicago, Sept. 29 (A.P.).—Stuart L. Dykema, 47, concert tenor, died today of tuberculosis. He was formerly a member of the Boston English Opera Company.

3% on Savings Accounts

4% on Time Deposits

Open 8:30 A.M. Every Business Day

Good Intentions

—must be put into action to avail you anything, so carry out your resolve to open that savings account, THIS PAYDAY. More delay in the matter merely means postponing your chances of bettering yourself.

¶As little as One Dollar entitles you to the protection and service of Our Savings Dept. Come in and "sign up" just as soon as you get your pay envelope.

Both Offices Open Until 5:15 p.m., Sept. 30th and Oct. 1st, to Accommodate Payday Depositors.

Complete facilities for efficiently serving corporations, firms and individual business men.

FRANKLIN NATIONAL BANK

Pa. Ave. at 10th—TWO OFFICES—1111 Conn. Ave.

JOHN B. COCHRAN, Pres. THOS. P. HICKMAN, V. P. & Cashier

Bureau of Public Roads Employe, 74, Retires

Joseph Garner, 74, of 931 C street southwest, retired from the Bureau of Public Roads yesterday after fifteen years' service in the laboratory and machine shop of the Department of Agriculture's experimental farm in Arlington.

He was given an easy chair and foot rest by his fellow employes, the presentation taking place during the lunch hour.

Free French Class to Open.

Arrangements have been completed by patrons of the Washington Salon, consisting of men and women well known in educational and social circles, for a free-tuition class for beginners in French, registration in which may be made Thursday evening at 7:15 o'clock at the salon's French school, 1206 Eighteenth street northwest.

Sore Throat?

Don't neglect a sore throat! It is uncomfortable at best, and can easily lead to something worse. Make a gargle of Bayer Aspirin. It will ease all soreness, *and reduce the infection.* But get the genuine Aspirin physicians endorse; look for the Bayer cross stamped on every tablet, thus:

BAYER

3020 Dent Pl. N.W.
Just North of 30th & Q Streets
3 Rooms, Kitchen, Bath and Porch, $40

INVESTMENT BUILDING
tenants drive to their offices and park in their own building.
H. L. Rust Company
Agents

POST WANT ADS PAY.

Big CLEARANCE SALE 10 DAYS ONLY

Greatest Tire-Buying Opportunity ever Offered

FOR THE NEXT 10 DAYS we are going to give tire buyers greater values than ever offered before. To balance our stocks we have reduced our prices—We have taken away the last excuse for not putting safe new Firestone Tires on your car or truck at once. Now is the time to replace your old tires and have Firestone Sure-Footed traction during wet, slippery weather.

Trade Us Your Old Tires

We have a repair department and can apply new treads and have a ready sale for these tires.

This great sale includes every tire we have in stock—Firestone Supreme Balloons—Firestone Anchor Heavy Duty—Firestone Oldfield—Firestone Courier—Firestone Heavy Duty Truck Tires. Drive in today—See what we can save you!

This is a Department Store for motorists. We sell and service the complete line of Firestone Tires, Tubes, Batteries, Brake Lining, Rims, Accessories—also Gas, Oil and Lubrication.

We Sell Tires on Facts
Note Comparison Given Below

4.50-21	Our Tire	*Mail Order Tire
Rubber Volume	165 cu. in.	150 cu. in.
Weight	16.80 lbs.	15.68 lbs.
Width	4.75 in.	4.72 in.
Plies at Tread	6 plies	5 plies
Cords per Inch	25.5 cords	24 cords
Price	$6.35	$6.35

PATENTED DOUBLE CORD BREAKER

6 PLIES UNDER THE TREAD

Compare Our Prices Too

Firestone OLDFIELD

	Our Tire (Cash Price)	*Mail Order Tire
4.40-21	$5.55	$5.55
4.50-21	6.35	6.35
4.75-19	7.55	7.55
5.00-20	8.15	8.15
5.25-18	8.98	8.98
5.25-21	9.75	9.75
6.00-20 6-ply	12.55	12.90

Other Sizes Proportionately Low

H. D. TRUCK TIRES

30x5	19.45	19.45
32x6	34.10	34.10

Firestone COURIER

	Our Tire (Cash Price)	*Mail Order Tire
30x3½	$4.20	$4.20
4.40-21	4.79	4.79
4.50-21	5.35	5.35

Firestone ANCHOR Super Heavy Duty

	Our Tire (Cash Price)	*Mail Order Super Tire
4.50-21	$9.20	$9.75
4.75-19	10.20	10.25
5.00-19	10.95	11.75
5.25-20	12.35	13.65
5.50-20	13.90	15.15
6.00-20	14.70	17.10
6.50-19	17.40	18.95
7.00-20	19.05	23.45

Other Sizes Proportionately Low

Firestone BATTERIES

13-Plate Sentinel..... $8.95

Less $1.00 For Your Old Battery

★A "Mail Order" or "Special Brand" tire is made by some unknown manufacturer and sold under a name that does not identify him to the public, usually because he builds his "first grade" tires under his own name.

PATENTED DOUBLE CORD BREAKER

8 PLIES UNDER THE TREAD

Come in and examine the Tire Sections—the Facts speak for themselves

We Have YOUR SIZE Tires Ready—Drive in TODAY!

MIGHTIER *than the* MIGHTIEST WALL - - -

THREE hundred thousand men labored for fifteen years to build the mightiest of man's structures, the Great Wall of China. A masterpiece of engineering, it was erected as a barrier of protection from invasion, but it was also a barrier to communication.

TODAY, across America stretches the masterpiece of modern engineering—the network of telephone lines—not a barrier to, but a means of communication that enables you to talk from your own home to people in distant cities throughout the country as easily and as clearly as across the street. You simply give the city and telephone number you want to your operator and while you hold the line you're there.

THE CHESAPEAKE AND POTOMAC TELEPHONE COMPANY

725 13th Street N. W. MEtropolitan 9900

AUTO TROUBLE?
Call CARL INCORPORATED
District 2-7-7-5
614 and 623 H Street N. W.

Murray & McCluske
1136 Georgia Ave.
Phone Col. 7767

Security Tire Service Shop
907 11th St. N. W.
Eleventh at N. Y. Avenue

Robert McReynolds
Drive In Station
1146 18th St. N. W.

NICHOLS AVENUE SERVICE STATION
2323 Nichols Ave. S. E.
Phone Lincoln 5771

PARKWAY FILLING STATION
14th and Park Road N. W.
Opposite Tivoli Theater

FIRESTONE SERVICE STORES INC.
3rd and B Streets S. W.
Phone National 1021

REID K. MIDDLETON
2106 R. I. Ave. N. E.
Phone North 0940

Northeast Motor Co.
Ford
920 Bladensburg Rd. N. E.
Opposite Sears & Roebuck

17th and L Sts. N. W.
Washington Accessories & Garage Co.
3939 Conduit Road
Open Evenings

Automobile
PUBLIC SERVICE CORP.
13th at K Sts. N. W.
Phone NAtional 3373

Piney Park Auto Supply Station
14th at Allison St. N. W.
"Cee Marcey"

MOTOR INN
220 Mass. Ave. N. W.
Drive Here for Quick Service
Phone Met. 8109

L. P. Steuart, Inc.
SERVICE STATION
1119 21st St. N. W.
Phone Potomac 3200

BOHRERS SERVICE STATION
5301 Wisconsin Ave.
Phone Cleveland 2634

MISS MYSTERIOUS - - - By LARRY LAWRENCE

SYNOPSIS OF PRECEDING CHAPTERS.

Thelma Townley, affectionately called Babe by her friends at the university, is given a terrific shock when she gets a letter from her guardian, Clement Forseith, saying that he has lost all her money and is going to take his own life. The letter adds that her name is not Townley, and predicts that she will never learn her real identity. Babe tells this to her chum, Violet. A handsome young man, who calls himself Morgan, proposes to her, saying that he knows of her trouble. She suspects him of having a selfish motive, but does not know what it is, thinking that she is penniless. Peter Jones, Milwaukee senior, begs Babe to marry him, but she refuses, feeling that she has no right to marry until she has learned her identity. She is kidnaped. Pete rescues her. While in Milwaukee seeking work, a man, who gives the name of Mac, offers her a strange job. She accepts, meets Morgan at a gambling dive, and goes with him to his apartment. He tells her that Forseith is not dead, and she suspects that he is the man who is trying to capture her, but can not guess the reason. Morgan attempts to hold her in his arms, and Babe accidentally shoots him. Mac arrives at this moment, sees that Morgan is not seriously wounded, searches and finds two old brooches that had been stolen from Babe. She now realizes that she is in love, and can't tell whether she loves Mac or Pete the more, and is worried for fear she has inherited a moral taint from her unknown parents. It only strengthens her resolution to learn her identity. Mac reveals his peculiar game. He is seeking vengeance on a man who murdered some one dear to him many years ago. Babe tells her story, and they realize that the man Mac seeks is Forseith, her guardian and the man suspected of plotting against her. In order to get a line on Forseith, she feigns amnesia, and is arrested and held for mental observation. Forseith tries to get her out of the Emergency Hospital. Pete and Violet rescue her from the police, and Pete and Mac see that they are rivals. Mac is captured by a member of Forseith's gang and taken to the hideout of a Chicago gangster, where Forseith is staying. Babe finds the place, and is hurt in a wreck. Pete helps her, and they come near to love and an understanding, but when she insists on going to Mac, they quarrel. She runs away, and goes alone into the gangster's lodge. Mac is being tortured when she arrives. She is held prisoner. The gangster known as Scareye and the Boss is full of whisky. He fears that a rival gangster is trying to kill him. Forseith attempts to take a pistol from Lugo, drunken bodyguard of the Boss.

In the fight that follows Mac escapes his bonds, gets hold on Forseith's throat and nearly chokes him to death, trying to make him give up the secret of Babe's parentage. The Boss lumbers into the room, wild-eyed, and starts shooting.

The Boss in a fit of insanity shoots Forseith, who, dying, tells Babe her father was a brave good man. He gasps, "Money . . . brooches" and dies. Babe sets a doctor, the Boss and his guard escape, and Mac and Babe await the coming of police.

Pete and Violet find them and Babe tries to get them away before police arrive. Police arrive but fail. They are taken to jail.

CHAPTER XXXI.

Babe spent that night in jail. But it was not as bad as being locked in a cell. She was given a room in the sheriff's quarters. The sheriff's wife was kind to her. She said, "You're not under arrest. They just want to be sure you are here for the inquest."

Violet and Pete had seen her for a short time. Pete had seemed to be suffering but he said nothing of his father. Babe didn't ask. Mac had not talked much. He seemed buried in thought. Babe tried several times to comfort him until at last he had been taken away.

For most of that long night Babe had remained awake, minutely going over in her mind the details of the last month. She had found love only to lose it.

Pete had not mentioned his father. She knew what that meant. His father had refused to help her or Pete would have been jubilant. He would have told her all about his plans. Her feminine mind had hit upon the true state of affairs. She knew that Pete had been ordered to forget her. She also knew that he would not do it. Well, then it was up to her to make him forget her. How could she do this? By snubbing him? By telling him that she had been wrong? By telling him that she did not love him?

Could she do this now after all she had suffered? It would have been easier a few days ago when she was fighting with herself, not knowing whom she loved. But now that she knew she loved Pete more certainly than she had ever known anything else in life, she also knew that the only thing she could do was renounce him. The knowledge left a pain in her heart that nothing could heal she felt. At last the night ended. She had breakfast with the sheriff's wife. This good woman tried to be comforting.

"They can't do a thing to you, child," she said. "I've heard all about it from my husband. You poor child." This well meant kindness made Babe cry a little but she quickly dried her eyes. It was courage she needed now, not self-sympathy. She had almost forgotten the inquest in thinking of the sacrifice she must make. Pete did not come to the jail that morning but she knew she would see him at the inquest and planned to tell him that she had changed her mind, that she did not love him. That would be the bravest thing she ever did. It would be best for him. Somehow she knew this was the only honorable thing she could do.

But at the inquest she had no chance to speak to him alone. There he was, sitting with Violet. Babe was seated at the front of the room. Mac was with her. Mac whispered now, "Tell everything. Don't evade a question. Don't try to shield me." Mac was a sterling friend. She was grateful to him for those words but glad that he no longer thought he loved her. She knew in her heart that Violet loved him and was glad. There was the doctor who had seen Forseith die. Now he was testifying. He looked at Babe. She thought she saw a challenge in his eyes but he told the whole truth. He said that the dying man had made a statement declaring that he had killed himself by accident but pointed out that this was impossible because of the position of the wound. He told of fingerprints on the neck but testified that strangulation had not caused death or even been a contributing factor. Babe was glad he had put that in.

Then she was called. As she took the stand she saw Sammy, the reporter. She shuddered to think of all the publicity that was certain to come to her. Now she was talking. It was not as difficult to tell of the shooting as she had feared it would be.

Pete's eye did not leave her all the time she was on the stand. He seemed to be reaching out to her, trying to help her, but this only added to the dull, heavy grief that held her heart as in a vise, slowly squeezing the life out of her.

Mac followed Babe on the stand. His story was identical with hers. No one else was called. They waited in the room while the jury retired to discuss the evidence. Two deputies were there as if they were still prisoners.

The jury soon reached a verdict. Forseith came to his death by a gunshot wound from a weapon held in the hand of a person known only to the jury as Scareye and the Boss.

The district attorney told Babe that she was free, but warned her that she might be wanted at any time to give information; that she would be wanted to testify against Scareye when he was caught. He said that a warrant charging him with murder had been issued and that Chicago police had been notified. He spoke as if they would soon have him under arrest.

Mac was also free. When the attorney was advising him not to leave the State and telling him to be in readiness to testify against Scareye he smiled. "Your courts will never try that man," he prophesied.

Pete and Violet met them at the door. Violet clung to Mac's arm. Pete tried to embrace Babe. She held him off. He looked startled.

"Why, Babe, I thought—I thought ——"

She shook her head. Life seemed unbearable to her then. But she would not weaken. She had to return to Milwaukee, start all over, and now even the object of her search was gone. She felt as if she had nothing left to live for. Just a long, dreary vista ahead. She could tell Pete now, but she said nothing. Her words and actions seemed to come from outside of her. There was no real life inside. She felt as if she were nothing more than a machine, an old rusty machine.

Pete went for his car. They all got in to drive to Milwaukee. Pete at the wheel trying to pour out his love to her seemed far away.

She tried to think of other things she must do. There was the rented car. She must pay for the damage to that. She wondered if the company had recovered it yet. She must find work somehow. And go on through life, earning her own living without the man she loved. She had already caused him enough trouble and grief. She would not bring him more trouble.

They were in Milwaukee. Pete drove her to her hotel. She would not permit him to come to her room that they might talk alone. Mac had gone to his hotel. Violet had openly kissed him good-by. Babe was glad that they seemed happy. She marveled at the lack of conflict there had been before a perfect understanding had come to each of them. Why was she cursed with such misfortune?

Pete telling her good-by had seemed so sick at heart. She knew the feeling, knew the cause. That night she cried a little. Early the next morning she went alone to the car-renting company. She was glad there was some one thing she had to do at once. She took all of her money with her, expecting to have to pay a large sum for the damage to the car. The agency manager got out his bill.

It was nearly $100. The manager said the car had been reported and towed in. Babe was glad it had not cost more. She still had some money left and she hoped it would last until she found a job.

As she returned to the hotel she told herself that she must move at once, find a cheap place to live. That would be something else to occupy her mind for a time. Back in her room she surveyed herself in a mirror. Wan looking, she decided, but presentable. Her phone rang. Who could it be? She hoped it was Pete and then hoped that it was not. She was not ready yet to tell him that he must forget her.

"This is Mr. Jones. May I see you?"

"Yes," she answered, then sank down on the bed. One more ordeal. Why did he have to make life more miserable for her?

A tall, carefully dressed man of about 50 was at her door. Pete's father. Yes, Pete looked a little like him.

"Come in." Her voice was flat, colorless. She knew it. The experiences of the last few days had taken something from her.

"I have come to talk to you about my boy," the man began.

"Yes. Be seated," was her unemotional rejoinder. He sat down, put his derby on his knees. She remained standing.

"Now, you sit down, please," he urged. She obeyed. There were several newspapers on the bed. They all had headlines about the murder. They all had her picture. She faced them and wished they were not there.

Mr. Jones did not seem at ease, she noticed. Certainly she was not comfortable.

"My son tells me that he wants to marry you," he started again. Babe did not reply but waited for him to go on.

"Well, he can't do it. You can't have him. Do you understand?"

"Yes." Babe replied and there was almost no emotion in her voice. She had known that the wealthy, socially prominent Jones family would have none of her. This was not news to her. She had prepared herself for it through suffering.

"You do understand then?" he asked. His tone showed that he had not expected an easy victory.

"Yes."

"I am willing to pay you."

"No." Now she was sufficiently animated.

"Do you think I put a price on love?" she shouted at him. "I want nothing."

"Oh—ah—eh." Mr. Jones cleared his throat.

"You are a sensible girl. I thought you were a common, cheap, adventuress. I fear I did you wrong. But I would be glad to leave you a little check."

"No. Good-by."

"I want you to understand all this from our point of view."

"I said good-by."

"His mother, you know, has not been well. She could never consent to him marrying a girl who had—ah—eh—became unfortunately involved in such sensational news." Mr. Jones was now a little ashamed of his errand. He had seen that Babe was not a fortune hunter or gold digger. He had seen that she had spunk and he admired her for it.

"I said before that I understand." Babe spoke quite sharply and distinctly now. Her anger put a sting in the words. "I meant what I said. I had decided before you came that I would not marry your son and bring disgrace on him. You have insulted me with your offer of money. I did not think that Pete's father would do a thing like that. A moment ago I bade you good-by. I meant that, too. I love Pete. I have never really loved anyone else. I—— I——" Her anger had subsided and now her throat was choked with tears. She started again but words would not come. Sobs shook her body. Mr. Jones arose and stood turning his hat in his hand. His victory had lost its flavor. He was sorry for her. She paid no more attention to him. Then he walked out of the room.

Babe did not know how long she sobbed. She had dropped to the bed, face downward, after Mr. Jones had gone. Time seemed to have stopped. Everything had stopped but grief.

When she looked up Pete was standing beside her, holding out his arms. Now she must tell him to leave and never see her again. Could she?

(To be continued.)

(Copyright, 1930.)

BUTLER-FLYNN

Screen Paint

REPAINT your screens before you put them away
Prevents rust and corrosion

607-609 C St.

Telephone Metropolitan 0151

STEAMSHIPS

ITALY-SPAIN RIVIERA

BY THE LUXURIOUS LINERS
CONTE BIANCAMANO
CONTE GRANDE
Gibraltar—Naples—Villefranche—Genoa
October 4. October 18. Nov. 8. Nov. 25.
LLOYD SABAUDO LINE
International Exchange Bk., General Agts., 5th and F sts. nw., Washington, D. C.

What DeSoto is to Chrysler the NEW Orange AMERICAN GAS is to AMOCO-GAS

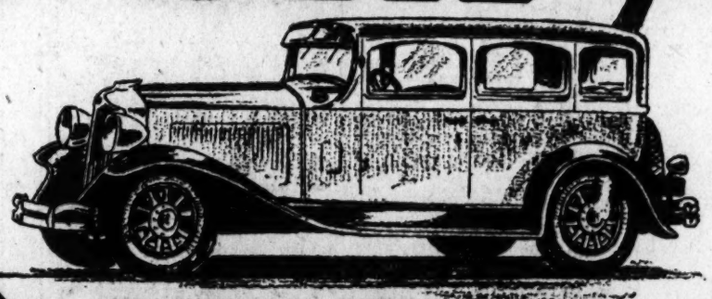

THEY'RE not competing products. Each is designed to serve a specific field and to give the best possible service in its particular field.

The NEW Orange American Gas will give the user of regular gasoline, better performance than he has ever enjoyed before from any gas in its price class.

Amoco-Gas is a special motor fuel--sold at a higher price because it does more, is worth more, delivers more power and more mileage.

The choice is yours! And whichever you choose, you can't go wrong with a product of The American Oil Company!

The AMERICAN OIL COMPANY
Affiliated with Pan American Petroleum & Transport Company
General Offices: American Bldg., Baltimore, Md.

LURAY CAVERNS by BUS

And the Proposed Shenandoah National Park May Be Seen in One Day

Round Trip to Luray $6.00

Buses leave daily, 9th St. and Pa. Ave. (Bus Terminal), 7:30 a. m., 2:30 p. m. Intermediate stations, Warrenton, Sperryville, Panorama and Skyland Resorts.

Buses Chartered for Special Tours.

Washington-Luray Bus Line
Nat. 9493. Georgia 3732.

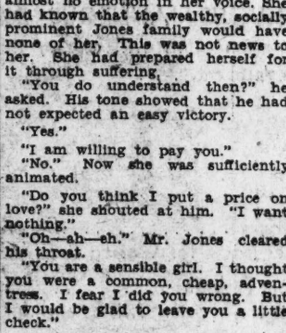

Health Means Clear Skin

"For nine years I was troubled with acne. I tried everything I could think of and everything people told me but it didn't do any good. Last winter a nurse where I was working told me to take Lydia E. Pinkham's Vegetable Compound to build up my system from the inside, so I did. When I had taken three bottles my face was 95% better. I kept on and now I haven't a single pimple on my face, chest or back."—*Mary L. Heinitz, Carrington, North Dakota.*

Lydia E. Pinkham's Vegetable Compound

WORK ON BRIDGE

COULD YOU HAVE DONE BETTER.

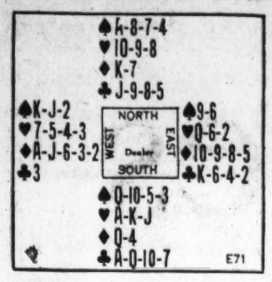

The above hand is an example of how a thoughtless play may result disastrously.

Playing Contract Bridge, South, with a count of 19 and four suits stopped, bid two No Trumps; and North, with a count of 8, bid three. At Auction Bridge South would bid one No Trump, which would not be overcalled.

The Trey of Diamonds was the original lead, and it was passed up to the Queen in the closed hand. Declarer then got in the dummy by the only possible way; viz, the Ace of Spades. Then the Club Jack was led. East ducked, and South played the Ten. Next dummy's Nine of Clubs was played and held the trick, East ducking again and South playing the Seven. A third Club lead from dummy, and South's Ace and Queen captured all the Clubs; then two Hearts were led by South, but the Queen did not fall, and consequently the adversaries took the remaining tricks.

Could you have done better?

THE CORRECT PLAY.

When the Trey of Diamonds was led, there was a slightly better chance that the leader held the Ace than that East held it; consequently dummy's King of Diamonds should have been played in the hope of winning the trick in the dummy, thereby enabling Declarer to make two leads instead of one therefrom. When the King won, the Clubs should have been played exactly as above described; and then the Ace of Hearts. Next dummy should have been put in with a Spade to try the Heart finesse which, as it happened, would produce game.

(Copyright, 1930.)

RADIO PROGRAMS

TUESDAY, SEPTEMBER 30.
LOCAL STATIONS.
(Eastern Standard Time.)

WRC—National Broadcasting Co.
(316 Meters, 950 Kilocycles.)

6:45 a. m.—Tower Health Exercises.
8:00 a. m.—Quaker Man.
8:15 a. m.—Morning Devotions.
8:30 a. m.—Cheerio.
9:00 a. m.—Morning Melodies.
10:00 a. m.—Hits and Bits.
11:00 a. m.—"Your Child," by Grace Abbott.
11:15 a. m.—Radio Household Institute.
11:30 a. m.—Talkie.
11:45 a. m.—Sweet and Low Down.
12:00 (noon)—Farm Flashes.
12:15 p. m.—Organ Melodies.
12:30 p. m.—National Farm and Home Hour.
1:30 p. m.—Organ Recital by Otto F. Beck.
2:30 p. m.—Melody Three.
3:15 p. m.—"Everyday English," by M. M. Lemond.
3:30 p. m.—Chicago Serenade.
4:00 p. m.—Dancing Melodies.
5:00 p. m.—Lady Next Door.
5:30 p. m.—Tea Timers.
6:00 p. m.—News Flashes.
6:10 p. m.—Black and Gold Room Orchestra.
6:45 p. m.—Parks Sisters.
7:00 p. m.—Amos 'n' Andy.
7:15 p. m.—Whispering Flames.
7:30 p. m.—Phil Cook.
7:45 p. m.—Bonnie Laddies.
8:00 p. m.—Program of the Department of Superintendence, the National Educational Association.
8:30 p. m.—Coon-Saiders Nighthawks.
9:00 p. m.—Eveready Hour.
9:30 p. m.—Happy Wonder Bakers.
10:00 p. m.—Enna Jettick Songbird.
10:15 p. m.—B. A. Rolfe's Lucky Strike Orchestra.
11:01 p. m.—Slumber Hour.
11:30 p. m.—St. Regis Orchestra.
12:00 (midnight)—Governor Clinton Orchestra.

WMAL—Columbia Broadcasting System.
(475 Meters, 630 Kilocycles.)

8:00 a. m.—Organ Reveille.
8:30 a. m.—Morning Devotions.
8:45 a. m.—Melody Parade.
9:00 a. m.—Something for Every One.
9:30 a. m.—Morning Moods.
10:00 a. m.—Ida Bailey Allen.
10:15 a. m.—Toastmaster.
10:45 a. m.—Jean Carroll.
11:00 a. m.—Ida Bailey Allen.
11:15 a. m.—Famous Folk.
11:30 a. m.—Sewing Circle.
12:00 (noon)—Revue.
12:30 p. m.—Dance Music.
1:30 p. m.—Savoy Plaza Orchestra.
2:00 p. m.—Metropolitans.
2:30 p. m.—Master Singers Quartet.
3:00 p. m.—Salon Orchestra.
3:30 p. m.—For Your Information.
4:00 p. m.—Italian Idyll.
4:30 p. m.—"Civil Service Employment Opportunities," Herbert E. Morgan.
4:40 p. m.—Artists' Recital.
5:00 p. m.—Rhythm Kings.
5:30 p. m.—Bert Lown Orchestra.
5:45 p. m.—"The Fall Fruit Basket," A. F. Vierheller.
6:00 p. m.—National Security League Broadcast Series.
6:15 p. m.—News Flashes.
6:30 p. m.—Dance Music.
7:00 p. m.—Crockett Mountaineers.
7:15 p. m.—Emerson Gill Orchestra.
7:30 p. m.—Radio Joe and His Budget Boys, "Bad Dogs' Nite."
8:00 p. m.—Julia Sanderson and Frank Crumit.
8:30 p. m.—H. V. Kaltenborn.
8:45 p. m.—Premier Program.
9:00 p. m.—Henry-George.
9:30 p. m.—Philco Symphony Concert.
10:00 p. m.—Mr. and Mrs.
10:15 p. m.—Paramount Publix Radio Playhouse.
11:00 p. m.—Lotus Orchestra.
11:30 p. m.—Sammy Watkins Orchestra.

WOL—American Broadcasting Co.
(205 Meters, 1,460 Kilocycles.)

7:30 a. m.—Musical Clock.
8:00 p. m.—Birthdays.
8:10 a. m.—Musical Clock, continued.
10:00 a. m.—Peggy Clarke's Chat.
10:15 a. m.—Musical Program.
10:30 a. m.—Hi Lights.
11:00 a. m.—Beauty Question Box.
11:15 a. m.—Mount Alto Request Program.
11:45 a. m.—"Your Vision," by Huffer and Shinn.
12:00 (noon)—Luncheon Music.
12:30 p. m.—James Dickenson Studio Program.
3:30 p. m.—Sports Hour.
5:15 p. m.—"An Evening in Paris," by F. K. Hollinberger.
5:30 p. m.—Opportunities.
6:00 p. m.—Dinner Music.
6:30 p. m.—Cavaliers.
7:00 p. m.—Musical Interludes.
7:05 p. m.—Ruth Tuckey Shear, contralto; Mrs. John Klein, pianist.
7:20 p. m.—News Flashes.
7:30 p. m.—Tommy Thompson's Music.

WJSV—Independent Publishing Co.
(205 Meters, 1,460 Kilocycles.)

9:00 a. m.—Down South in Dixie.
9:10 a. m.—Weather Man.
9:15 a. m.—Musical Program.
9:40 a. m.—Just for Today.
10:00 a. m.—Icings.
10:30 a. m.—"Beauty Talk," Virginia Dye.
11:00a .m.—Gospel Song Service.
12:05 p. m.—National Farm News Program.
12:10 p. m.—Virginia Ryder, reader.
12:20 p. m.—Farm Chat, David Martin.
12:45 p. m.—News of the Day.
2:00 p. m.—Afternoon Musicale.
3:00 p. m.—On With the Dance.
4:00 p. m.—The "M" Trio.
4:30 p. m.—Melodic Moment.
5:00 p. m.—Washington Community Chest.
5:30 p. m.—Down the Highway.
6:00 p. m.—News Flashes.
6:15 p. m.—Classified Hour.
6:45 p. m.—Police Bulletin.
7:00 p. m.—Dinner Music.
7:15 p. m.—Studio Program.
7:31 p. m.—Bluebirds Dance Orchestra.
8:00 p. m.—Mavi Islanders.
8:20 p. m.—Margaret Oaden, soprano.
9:00 p. m.—Robert Downing Players.
9:30 p. m.—Jimmy Walters and Percy Silverberg.
10:00 p. m.—The Bellhops.

CHAIN STATIONS.
(Associated Press.)

Programs in Eastern standard time. P. M. unless otherwise indicated.

Broadcast Offerings

1:30 p. m.—(WRC) Organ Recital by Otto F. Beck.

6 p. m.—(WOL) Dinner Music.

7:30 p. m.—(WMAL) Radio Joe and His Budget Boys.

8 p. m.—(WRC) National Education Association Program.

9 p. m.—(WJSV) Robert Downing Players.

9:30 p. m.—(WMAL) Philco Symphony Concert.

10 p. m.—(WJZ) Salute to Houston, Tex.

10:15 p. m.—(WRC) B. A. Rolfe's Orchestra.

10:30 p. m.—(WJZ) Station KUKU.

454.3—WEAF New York—660 (NBC Chain).

6:00—Dinner Orchestra.
6:45—Parks Sisters.
7:00—Morgan Trio.
7:15—Laws That Safeguard.
7:30—Historical Sketches.
8:00—National Educational Association.
8:30—Coon-Sanders Frolic.
9:00—Orchestra and Feature.
9:30—The Happy Bakers.
10:00—Songbird.
10:15—Pewee and Windy.
10:30—Songs of the Season.
11:00—Vincent Lopez Orchestra.
12:00—Bigelow Orchestra Hour.

348.6—WABC New York—860 (CBS Chain).

6:30—The Ramblers.
7:00—The Crockett Mountaineers.
7:15—Emerson Gill Orchestra.
7:30—Walter Winchell.
7:45—Alexander Woollcott.
8:00—Sanderson and Crumit.
8:30—H. V. Kaltenborn.
8:45—Musical Dinner.
9:00—Minute Dramas, Henry and George.
9:30—Barlow Symphony Concert.
10:00—Mr. and Mrs., Joe and Vi.
10:15—Radio Playhouse.
11:00—Bert Lown's Orchestra.
11:15—Broun's Radio Column.
11:30—Bert Lown's Orchestra.

394.5—WJZ New York—760 (NBC Chain).

6:00—Raising Junior.
6:15—Liners Orchestra.
7:15—Dance Orchestra: Male Trio.
7:30—Phil Cook, One-Man Show.
7:45—Polly Preston, Radio Serial.
7:45—Tricksters.
8:00—Wayne King's Orchestra.
8:30—Big Guns.
9:00—Popular Music.
9:30—Death Valley Days.
10:00—Salute to Houston.
10:30—Station KUKU on Air.
11:00—Slumber Hour.
11:30—Amos 'n' Andy.
12:00—Art Kassel's Orchestra.

272.6—WPG Atlantic City—1,110.

9:00—Variety Program.
11:00—Accordionist.

282.8—WBAL Baltimore—1,060.

7:15—Merry Makers.
7:30—Sponsored Program.
8:30—At the Console.
11:00—Marylanders.

422.3—WOR Newark—710.

6:00—Uncle Don.
6:30—Sports; Orchestra.
7:15—Finance; Studios.
8:00—Rambles in Erin.
8:30—Mid-Pacific.
9:00—Fall Frolics.
9:30—The Brothers.
9:45—Ibsen's Plays.
10:15—Orchestra.
10:45—Globe Trotter.
11:00—Orchestra.
11:30—The Moonbeams.

428.3—WLW Cincinnati—700.

6:00—Brooks and Ross.
6:15—Orchestra.
7:15—Sponsored Program.
7:30—Orchestra.
7:45—Variety.
8:00—Bubble Blowers.
8:30—Orchestra.
9:00—Jolly Fellows.
9:30—Sponsored Program.
10:00—Hoosier Editor.
10:15—Orchestra.
10:30—Burnt Corkers.
11:00—Variety (2½ hours).

270—WRVA Richmond—1,110.

6:00—Hotel Music.
7:15—Musicale.
7:45—Boosters; Books.
9:00—Band Half Hour.
10:30—Musical Program.
11:00—Night Melodies.

The PACKARD Diesel AIRCRAFT ENGINE

A cut-out motor showing every operating part in motion is being shown at our Used Car Show Room.

PACKARD
Kalorama Road at Seventeenth.

Uncle Sam's Home Hints

COTTAGE CHEESE CAKE.
(Bureau of Dairy Industry.)

1½ cupfuls cottage cheese.
1 tablespoonful butter.
½ teaspoonful salt.
¼ teaspoonful vanilla.
2-3 cupful milk.
1 tablespoonful cornstarch.
2-3 cupful sugar.
2 eggs.

Blend the cheese, butter, salt and vanilla until smooth. Mix the milk and cornstarch and bring to a boil, stirring to prevent lumping or sticking. Add the sugar to the cooked milk and cornstarch and heat. Pour the hot milk mixture over the slightly beaten eggs, stirirng thoroughly, and heat to a custard consistency. Add the cottage cheese mixture to the custard and pour into a deep baking dish which has previously been lined with shortcake dough. Bake until crust is done and slightly browned.

INDOOR AND OUTDOOR GARDENS

By JANE LESLIE KIFT

ANSWERS TO INQUIRIES.

PLEASE tell me when to gather the flowers from the everlasting plants for winter bouquets. Also, please tell me the name of the vine of which I am inclosing a leaf.

MRS. H. S.

Cut when buds are about to open and hang flowers down to the rafters of a sunny cellar. The buds will then unfold and the flowers be free from dust. I am sorry, but I do not know the leaf you inclosed.

Please tell me the name of the inclosed blossom. I took it from a shrub.

MRS. P. F.

Anthony Waterer spirea.

The inclosed leaves were taken from a vine growing about my porch. Please examine the leaves and tell me the remedy for the disease which has attacked it.

J. L. V.

Better spray the vine with Bordeaux mixture. Spray now and again in late fall and early spring. The vine has been attacked by a fungoid disease.

I am inclosing a petal and a leaf from a lily which at present has four blossoms on it. Please tell me the name of the plant and whether it is hardy.

MRS. G. W.

The leaf resembled the leaf of a funkia. The petal, not being wrapped in waxed paper, was merely a smear of yellow when it arrived, so that I can not tell anything about it. The funkia is quite hardy.

Please tell me if the following flowers are perennial: Snapdragons, carnations, asters, cosmos, marigolds and gladiolas.

PATSY ANNE.

Some varieties of asters and some varieties of carnations are perennial, the remaining varieties are annuals.

Is it advisable to plant annual seed in the open ground in the late fall?

F. S. I.

No, better wait until spring to do this work.

Please tell me the plant from which the inclosed leaves were taken. Also tell me how to rid plants of small white flies.

MARY S. H.

The leaves resembled those at the terminal ends of magnolia shoots. Better spray your plants with cold, soapy water, and if this does not prove effectual use a nicotine spray. In either case you will have to make frequent applications of the insecticide.

Please tell me how to control the disease which has attacked my vine. I have used Bordeaux mixture and nicotine, but the disease is spreading, though the plant is growing and seemingly healthy in other respects. When cutting down lilies how much of the stalk do you remove? When do you do this work? Please tell me how to increase the size of the blossom on delphiniums. My plants are all choice varieties from reliable growers. I have spent a great deal of money and energy on them and yet the flowers are poor.

OLIVE M. W.

If you care to write again inclosing a self-addressed, stamped envelope we shall be glad to send you a circular containing a formula for a garden spray which has been prepared for readers of this column. If used as directed this spray should check the disease which is attacking your vine. Do not remove lily stalks until you are sure the blubs are ripe. When all the foliage has turned yellow cut off the stalks close to the ground. There is a small English book on delphiniums which should be in the library of every lover of larkspur in America. As a rule due to climatic conditions, an English book on a horticultural subject is of little use to American gardeners, but the delphinium book is an exception. If you care to know the name of this book I shall be glad to tell you.

(Copyright, 1930.)

All readers' questions on growing and care of indoor and outdoor flowers and floral decorations for social functions will be answered by Miss Kift, directly in this column if addressed in care of The Washington Post, or directly to readers if a self-addressed, stamped envelope is supplied.

Boyd and Connor Plan Hop to England Today

Harbor Grace, N. F., Sept. 29 (A.P.). Capt. J. Erroll Boyd and his navigator, Lieut. Harry Connor, will hop off for Croydon, England, in the monoplane Columbia tomorrow morning if the weather is favorable, they said today.

The Columbia will not be refueled until immediaetly before departure. The fliers had the plane in the air for an hour yesterday.

Macaroni and Vegetable Salad.

1 package Elbow macaroni (cooked)
3 tablespoons onion (chopped).
3 tablespoons pickles (chopped).
3 tablespoons olives (chopped).
1 cup carrots (chopped and cooked).
1 cup peas (cooked).
½ cup mayonnaise.
1 teaspoon salt.
1 head lettuce.

Combine the cooked macaroni with onion, pickles, olives, carrots, peas and mayonnaise, tossing together lightly with a fork. Add the salt. Arrange the mixture on crisp lettuce leaves.

Prices realized on Swift and Co. sales of carcass beef in Washington, D. C., for week ending Saturday, September 27, 1930, on shipments sold out ranged from 11.00 cents to 21.00 cents per pound and averaged 16.70 cents per pound.—Adv.

Dare INTERPRETS the MODE

An interesting coat in black kasha, lavishly trimmed with gray astrakhan. (Courtesy of Maison Heim, Paris.)

Paris, Sept. 29.

ONE must be very tall and perfectly slender, although the latter is not imperative, in order to carry well a lot of fur-trimming on a coat. This is the reason I'm sure, why garments which would otherwise lend themselves beautifully to a half dozen or so foxes for trimming—such as evening coats which could have a lavish fur border at the hem which extended itself all the way up the front, a huge collar, and enormous cuffs—are seldom seen anywhere except at the Maisons du Couture and on the stage and screen.

The very huge fox fur collars, however, made often of three or four skins, are not so difficult to wear, and very flattering. But to carry such a collar well, a woman must hold her head proudly, not sink it into the fur.

And, any way you look at it, fur trimming is oldish, except the little flat furs. If you must have fur for elegance, and you have clear-cut features, or a young face and figure, use the fur at hem and cuffs, and flatter your pretty face with a scarf collar, or a tiny, upright one, rather than soften it with a huge collar.

A pretty foot has always been a great social asset. There was a time when a Lovely Lady had a pretty foot or she didn't, and if the latter was the case, it was just too bad. But no longer! Today she either has a pretty foot or she gets one.

By that I mean, of course, that any woman today can have graceful feet if she but takes certain exercises that will strengthen ankles inclined to turn, or to give the foot a higher arch or a more pleasing instep.

But most important of all, she can dress her foot in a way to give it the most symmetrical line, and minimize an ungraceful one.

* * * *

There just is something about Heim coats! That something has a real reason for being, as I have told you elsewhere, and that real reason makes them what they are in smartness and in lines that fall easily around the feminine figure and flatter it.

The coat from this house that I have illustrated for you today is an example of Heim cleverness in the way the little back bolero is cut and falls right from the material that makes the body of the coat, and in the way the astrakhan is used for trimming—used to follow the line of the cut of the material.

* * *

Two new underskirts, or costume slips, as they used to be called. And a third one especially designed for evening dresses that have very little back bodice. That's what this week's illustrated leaflet tells you how to make, and easily. Send a stamped, self-addressed envelope to the Dare Department of The Washington Post if you would like to have two new Paris underskirts in your wardrobe.

* * *

Do look for the weekly Dare fashion letter every Sunday in The Washington Post?

Au Revoir!

GOOFUS ANIMALS

By HERBERT KIRK
Drawings by Hal Bollier

Trade-Mark Registered U. S. Patent Office

More Advice to the Very Young

By the Goofus Dodo

Be artistic in the jokes you play
Like dyeing Grandpop's whiskers pink,
And be quite sure that he's asleep
Before you dip them in the ink!

* * * * * *

To take a leg off the piano
I find a hack saw is the best;
But banish Aunty from the room—
The dust may irritate her chest!

* * * * * *

For smashing pictures on the wall
Or a lamp shade and its bracket,
A club is nicer than a brick—
It makes a far more subtle racket!

We Did Not Know We Had So Many Friends!

At The Reception Last Evening At

THE NEW JELLEFF'S

There were so many more people than we expected that we fear that only a few were really able to enjoy seeing the beauties of the new store and of the fashion shows on the various floors.

To all who were thus disappointed we humbly apologize and express the hope that they will be able to return today or later in the week, during which time many opening attractions have been arranged.

We Thank You.

FRANK R. JELLEFF, INC.

Formal Opening of

THE NEW JELLEFF'S

Today

our dream becomes a reality. For years Jelleff's has been growing . . . not only physically but in fashion consciousness and in ideals of service. Now comes the culmination of that growth. The New Jelleff's . . . The Complete Store of Fashion. Beautifully spacious, modern in decoration and arrangement, we feel a touch of pride in our new store and we cordially invite you to inspect The New Jelleff's.

Events of the Opening Day

A FASHION REVUE — In our Little Theater, a special auditorium on the Seventh floor, designed for just such occasions . . . in which Miss Timoney of our New York office will exhibit model Paris gowns she brought over for this occasion. The showings will be at 10:30, 11:30, 2:30 and 4:30.

CONTINUOUS MANNEQUIN DISPLAY — Throughout the day mannequins will display the latest fashions from every department. . . .

Salon Frocks ..... Second Floor
Finer frocks for Women and Misses

High Coat Fashions ..... Third Floor
Coats for Women, Misses and Juniors

Suit Ensemble Costumes ..... Third Floor

Junior Apparel ..... Third Floor

Furs ..... Fourth Floor

Sports Apparel ..... Fourth Floor

Success Coats ..... Fourth Floor
Copies of leading coat successes priced to $69.50

Success Frocks ..... Fifth Floor
Copies of leading dress successes priced to $25

Hostess Pyjamas ..... Second Floor

Underwear and Corsets ..... Second Floor

Accessories ..... Street Floor

JELLEFF'S
◆ F STREET ◆

SHOW GIRL — *And She's Still Sad!* — *By J. P. McEvoy and J. H. Striebel*

OOOH! WHAT I COULD DO TO THAT AL!—LEAVING ME AT TEA JUST BECAUSE I TANGOED WITH THE PRINCE— TEEN AGE STUFF I CALL IT— I HATE HIM— I HATE HIM!!!
—BUT HE'S AWFULLY SWEET— THAT'S ALWAYS THE WAY! I DON'T WANT THE ONES I CAN GET AND THEN I GO AND FALL LIKE A TON O' BRICK FOR SOMEBODY THAT
OH THERE'S AL NOW!! I KNEW THE OLD DEAR WOULDN'T DISAPPOINT ME
GOOD MORNING MISS DIXIE! WOULD YOU CARE TO DINE WITH ME THIS EVENING AT MY FAVORITE RESTAURANT? WONDERFUL RUSSIAN MUSIC AND DELICIOUS CAVIAR— I'LL CALL FOR YOU AT SEVEN
OH AH— WELL AH— OKAY PRINCE
WELL, I SHOULD STICK AROUND AND GET GREY HAIRS AND FALLEN ARCHES WAITING FOR AL
McNaught Syndicate Inc N.Y.

MOVEMENTS OF OCEAN STEAMERS

New York, Sept. 29.

ARRIVED MONDAY.

De Grasse, from Havre.
Conte Biancamano, from Naples.
American Farmer, from London.
Gripsholm, from Gothenburg.
Adriatic, from Liverpool.
Scythia, from Liverpool.

SAIL TUESDAY.

Exchester, for Genoa.
City of New York, for Cape Town.
New Brighton, for Lagos.
Cabo Villano, for Barcelona.

SAIL WEDNESDAY.

President Harding, for Hamburg.
Tomalva, for Rotterdam.
Aquitania, for Southampton.
Juan Sebastian Elcano, for Cadiz.
La Bourdonnais, for Bordeaux.
Jean Jadot, for Antwerp.
L. A. Christensen, for Constanza.

SAIL THURSDAY.

Deutschland, for Hamburg.
American Farmer, for London.
Bird City, for Leningrad.
De Grasse, for Havre.

REPORTED BY RADIO.

Polonia, from Gdynia; due at Thirty-ninth street, Brooklyn, Tuesday.
Nieuw Amsterdam, from Rotterdam; due at Fifth street, Brooklyn, Tuesday.
Olympic, from Southampton; due at pier 59, North River, Tuesday.
Ile de France, from Havre; due at pier 57, North River, Tuesday.
President Garfield, from world cruise; due at Twelfth street, Jersey City, Tuesday.
Europa, from Bremen; due at Fifty-eighth street, Brooklyn, Wednesday.
Tuscania, from Southampton; due at pier 56, North River, Wednesday.
Republic, from Hamburg; due at pier 4, Hoboken, Thursday.
Resolute, from Hamburg; due at pier 86, North River, Thursday.
Yorck, from Bremen; due at pier 42, North River, Thursday.
Berengaria, from Southampton; due at pier 54, North River, Friday.
President Roosevelt, from Hamburg; due at pier 4, Hoboken, Friday.
Hamburg, from Hamburg; due at pier 86, North River, Saturday.
Rochambeau, from Havre; due at pier 57, North River, Saturday.
Kungsholm, from Gothenburg; due at pier 97, North River, Sunday.
George Washington, from Hamburg; due at pier 4, Hoboken, Sunday.
Statendam, from Rotterdam; due at Fifth street, Hoboken, Sunday.
Stuttgart, from Bremen; due at pier 42, North River, Sunday.
Carmania, from Southampton; due at pier 56, North River, Sunday.
Caledonia, from Glasgow; due at pier 56, North River, Sunday.
Samaria, from Liverpool; due at pier 54, North River, Sunday.
Vulcania, from Trieste; due at pier 84, North River, Sunday.

U. S. Sues Great Northern Road.

St. Paul, Minn., Sept. 29 (A.P.).—Suit for $1,329,785.98 was filed here today by the United States Government against the Great Northern Railway, charging the railroad company had been overpaid that amount during Government control of the railroads during and after the World War.

Vita-Minute Messages *make sales* at the Breakfast Table

"SNAP judgment" may have fallen into disrepute in the world of business—but it still is the method by which *nearly all* personal buying plans and expenditures are decided. During the few short minutes of the breakfast hour you make your plans for the day, solve your personal problems, and decide on many important personal purchases. And it *works!*

But, why shouldn't it? These first waking hours are the Vita-Minute hours—when the mind, refreshed by a good night's sleep, functions most quickly and accurately. The hurry and distraction of business affairs have not yet taken the edge off its keenness. Decisions made then prove sound, and mental impressions received are lasting.

That is why sales messages presented at the breakfast table—during the Vita-Minutes of the day—produce the highest returns in actual sales. And it also is why national advertisers and local merchants, alike, select The Post to carry their sales messages to the rich Washington territory.

The Post reaches its readers during the Vita-Minutes. It "sits in" on the daily purchasing decisions of the families that do most of the buying in Washington stores. (That's *fact*, not estimate.) And its reading extends into the surrounding prosperous counties.

To make your advertisements *Vita-Minute Messages*, place them in The Post.

The Washington Post.

THE CAPITAL'S GREATEST NEWSPAPER

UTILITY FIRM BOOK VALUE CHALLENGED

Federal Trade Group Expert Sees Overestimate of $19,000,000.

HEARING IS CONTINUED

(Associated Press.)

An accountant of the Federal Trade Commission testified yesterday that in organization of the present Carolina Power and Light Co., of Raleigh, N. C., capital assets had been entered on the books at a figure approximately $19,000,000 more than was supported by appraised valuation.

Carl H. Depue, the accountant, said: "During the years 1926 to 1928, inclusive, the company increased its facilities to the extent of over $20,000,000 and the total book value thereof December 31, 1928, was approximately $85,000,000.

"That total, however, includes an increase over predecessor companies' book value (unsupported by an appraisal or other evidence found), amounting to approximately $19,000,000, and it also includes over $3,000,000 of discounts, premiums, commissions and expenses in connection with the redemption of stocks and bonds of the present Carolina Power & Light Co. and its predecessors or constituent companies."

His testimony was received as the commission resumed its investigation into the activities of power companies. Although a number of the officers of the Carolina company were present, only commission witnesses were called. Robert E. Healy, chief counsel of the commission, directed the inquiry.

Robert J. Ryder, of the commission's economic division, the first witness, testified that in the three-year period, 1926-1929, seven of the fourteen directors of the Carolina Power & Light Co. were affiliated with the Electric Bond & Share Co. He added that since the organiaztion of the Carolina company in 1926 its operations were supervised by Electric Bond & Share.

Mr. Depue said that the Carolina company had contracted for services from the Electric Bond & Share, and that he was directed to be prepared today to discuss supervision fees charged by Bond & Share.

Guggenheim Funeral Rites to Be Held Today

New York, Sept. 29 (A.P.).—Funeral services for Daniel Guggenheim, mining magnate, philanthropist and donor of the $2,500,000 Guggenheim Fund for the Promotion of Aeronautics, will be held tomorrow afternoon at Temple Emanuel.

Mr. Guggenheim, who had been ill since his return from Europe two weeks ago, died yesterday of heart disease at his home near Port Washington, Long Island. He was 74 years old. Burial will be at Salem Field Cemetery in Brooklyn.

Stedman Post Aspirant Will Be Chosen Today

Hillsboro, N. C., Sept. 29 (A.P.).—Charles H. Robertson, chairman, today called a meeting of the Fifth District Democratic executive committee for tomorrow, to nominate a candidate to serve Representative Charles M. Stedman's unexpired term in Congress.

A successor to Maj. Stedman, who died last Tuesday, will be elected November 4. The district Republican executive committee has not announced when it will nominate a candidate.

FILM TIME TABLES

Feature pictures are presented on the following schedules at the theaters named:

Rialto—"All Quiet on the Western Front," at 11:09 a. m., 1:39, 4:09, 6:39 and 9:09 p. m.

Fox—"Heads Up," at 11:40 a. m., 1:51, 4:02, 5:26, 7:38 and 9:50 p. m. Stage shows at 12:56, 3:07, 6:43 and 8:55 p. m.

Metropolitan—"Old English," at 11:40 a. m., 1:38, 3:35, 5:34, 7:30 and 9:30 p. m.

R-K-O-Keith's—"Half Shot at Sunrise," at 11:35 a. m., 1:37, 3:39, 5:36, 7:38 and 9:31 p. m.

Palace—"The Santa Fe Trail," at 12:00 m., 2:31, 4:46, 7:37 and 10:02 p. m. Stage shows at 1:39, 4:04, 6:55 and 9:20 p. m.

Earle—"Man Trouble," at 11:30 a. m., 1:30, 3:30, 5:30, 7:30 and 9:30 p. m.

Columbia—"Animal Crackers," at 11 a. m., 1, 3:10, 5:15, 7:20 and 9:30 p. m.

Tivoli—"Romance," at 2:30, 4:15, 6:05, 7:50 and 9:40 p. m.

Ambassador—"Man Trouble," at 6:15, 8:00 and 9:50 p. m.

"Radio Joe" and his
"BUDGET BOYS"
WMAL Every Tues., 7:30 P.M.
(See Tuesday Post for Program.)

DAILY WEATHER REPORT

TODAY'S SUN AND TIDE TABLE

	A.M.	P.M.
Sun rises	6:02	
Sun sets	5:52	
High tide	2:00	2:34
Low tide	8:53	9:08

WEATHER CONDITIONS

U. S. Dept. of Agri., Weather Bureau.
Washington, Monday, Sept. 29—8 p. m.

Forecast—For the District of Columbia, Maryland and Virginia—Fair Tuesday and Wednesday; little change in temperature; gentle winds, mostly north.

The northern disturbance continues to move slowly east-northeastward over Quebec and the Hudson Strait region, Father Point, 29.80 inches, and the Alaskan disturbance has reached the Arctic coast, Point Barrow, 29.40 inches. Pressure remains low from Montana and Idaho southward to the Gulf of California, Tonopah, Nev., 29.60 inches, and it is relatively low over the eastern Gulf of Mexico, Key West, Fla., 29.90 inches. Pressure is high elsewhere over North America and the Greenland-Iceland area, with principal centers over Greenland, Angmagsalik, 30.42 inches, and Manitoba, Winnipeg, 30.36 inches. There have been rains within the last 24 hours in portions of the Pacific States, Arizona, and from Arkansas and eastern Texas eastward to the Atlantic Coast, and in Ontario and Quebec, while the weather has continued fair in all other sections. The temperature has fallen in the Atlantic and East Gulf States, the interior of California and the Plateau region, and it has risen from New Mexico eastward over Oklahoma and the interior of Texas.

The weather will be generally fair, without material change in temperature, during the next two days in the Washington forecast district, except for local showers in the Florida peninsula on Tuesday.

Local Weather Report.

Temperature—Midnight, 63; 2 a. m., 56; 4 a. m., 56; 6 a. m., 54; 8 a. m., 55; 10 a. m., 63; 12 noon, 70; 2 p. m., 73; 4 p. m., 74; 6 p. m., 70; 8 p. m., 68; 10 p. m., 62. Highest, 75. Lowest, 63. Relative humidity—8 a. m., 50; 2 p. m., 22; 8 p. m., 38. Rainfall (8 p. m. to 8 p. m.), none. Hours of sunshine, 9.0. Per cent of possible sunshine, 76.

DEPARTURES FROM NORMAL.
Accumulated excess of temperature since January 1, 1930, 940 degrees.
Excess of temperature since September 1, 1930, 240 degrees.
Accumulated deficiency of precipitation since January 1, 1930, 14.98 inches.
Deficiency of precipitation since September 1, 1930, 2.40 inches.

Flying Weather Forecast.

Forecast of flying weather for September 30, 1930:

Washington, D. C., to Long Island, N. Y.: Partly cloudy sky Tuesday; gentle to moderate winds mostly northwest up to 1,000 feet, and fresh west-northwest winds at 5,000 feet.

Washington to Norfolk, Va.: Partly cloudy sky Tuesday; gentle northwest or north winds up to 1,000 feet, and moderate to fresh west-northwest or northwest winds at 5,000 feet.

Washington, D. C., to Dayton, Ohio: Clear and partly cloudy sky Tuesday; gentle to moderate northwest or north winds at surface and moderate to fresh northwest winds at 1,000 feet, and fresh west-northwest winds at 5,000 feet.

Temperatures and Precipitation.

Temperatures and precipitation for 24 hours ended Monday 8 p. m.:

	Highest	Sun.	Lowest Mon. night.	8 p.m.	Rainfall
Washington, D. C.	75	53	68		
Asheville, N. C.	62	52	58		0.02
Atlanta, Ga.	68	64	64		....
Atlantic City, N. J.	72	54	66		....
Baltimore, Md.	76	56	70		....
Birmingham, Ala.	78	60	68		....
Bismarck, N. Dak.	60	30	54		....
Boston, Mass.	68	52	58		....
Buffalo, N. Y.	56	46	50		....
Chicago, Ill.	56	50	54		....
Cincinnati, Ohio	76	44	68		....
Cheyenne, Wyo.	70	38	64		....
Cleveland, Ohio	56	44	54		....
Davenport, Iowa	68	46	58		....
Denver, Colo.	76	46	72		....
Des Moines, Iowa	68	44	62		....
Detroit, Mich.	62	42	56		....
Duluth, Minn.	52	30	40		....
El Paso, Tex.	88	60	82		....
Galveston, Tex.	80	70	78		0.01
Helena, Mont.	74	52	70		....
Indianapolis, Ind.	76	50	72		....
Jacksonville, Fla.	84	72	70		0.94
Kansas City, Mo.	80	56	74		....
Little Rock, Ark.	76	64	72		....
Los Angeles, Calif.	68	64	66		....
Louisville, Ky.	80	50	72		....
Marquette, Mich.	50	42	44		....
Memphis, Tenn.	80	64	76		....
Miami, Fla.	88	80	80		0.94
Mobile, Ala.	76	66	72		0.22
New Orleans, La.	82	70	78		0.10
New York, N. Y.	66	46	62		....
North Platte, Nebr.	80	46	70		....
Omaha, Nebr.	72	46	66		....
Philadelphia, Pa.	70	58	66		....
Phoenix, Ariz.	90	68	80		....
Pittsburgh, Pa.	64	44	56		....
Portland, Me.	64	48	58		....
Portland, Oreg.	66	48	64		....
S. Lake City, Utah	78	56	74		....
St. Louis, Mo.	80	58	76		....
St. Paul, Minn.	58	36	52		....
San Antonio, Tex.	80	60	78		....
San Diego, Calif.	70	64	66		....
S. Francisco, Calif.	66	56	64		....
Santa Fe, N. Mex.	74	48	70		....
Savanna, Ga.	80	68	68		2.26
Seattle, Wash.	80	48	60		....
Springfield, Ill.	76	48	66		....
Tampa, Fla.	88	72	78		0.62
Toledo, Ohio	60	44	56		....
Vicksburg, Miss.	80	60	72		0.04

River Bulletin.

Harpers Ferry, W. Va., Sept. 29.—Potomac and Shenandoah rivers clear.

Suitcase Stolen From Car.

Carl H. Dutton, of 6630 Georgia avenue northwest, yesterday reported to police that some one took a suitcase from his car while it was parked near a market on Georgia avenue Saturday afternoon. The suitcase contained clothing and personal property valued at $40.

LEGAL RECORD

MONDAY, SEPTEMBER 29, 1930.
COURT OF APPEALS.

No session. Adjourned from day to day.

DISTRICT SUPREME COURT.

CIRCUIT COURT, and other divisions—Mr. Justice Oscar R. Luhring presiding; Russell P. Belew, clerk.

Assignment for Tuesday, September 30—Law and Equity motions:

No. 1. Brause vs. Brause. Atty., Fleishman.

No. 2. Laidlow vs. Hamilton. Attys., Wilson—Robinson.

No. 3. Adkins vs. Adkins. Attys., Johnson—Kriz.

No. 4. Creel vs. Creel. Atty., Hughes—Peckham.

No. 5. Atlass Co. vs. Federal Radio Commission. Attys., Littlepage—Hanson.

No. 6. McCrystal vs. Comminsky. Attys., Ring & Cobb—Whelan & O'Connell.

No. 7. Hunt vs. Hunt. Atty., Riordan.

No. 8. Kenney vs. Kenney. Attys., Wilson—O'Shea, Burnett, Goldstein.

No. 9. Lang vs. Lang. Atty., Doherty.

No. 10. In re Square 576 et al. Attys., Sullivan—Glassie, Lambert, Bell.

No. 11. Kloczweski vs. Klocweski. Attys., Neudecker, Boardman.

No. 12. Stewart vs. Stewart. Atty., Wilson.

No. 13. Keyser vs. Keyser. Attys., Neudecker—Coombe.

No assignment from Criminal Court.

LAWSUITS.

No. 78655. U. S. A. ex rel S. C. Canary vs. Secretary Wilbur, &c., mandamus. Attys., W. M. Wyell, T. S. Plowman.

No. 78656. Margaret S. Bowling vs. Juliette Mackin et al.; account, $385. Atty., Clifford P. Grant.

DOCKETED JUDGMENT.

No. 1353. Laura A. Harman vs. Emma Johnson; judgement in Municipal Court, $225. Atty., R. A. Harman.

MECHANICS' LIENS.

No. 13864. The Home Decorators Corp. vs. Franklin and Mary K. Erwin; 1333 Childress st. ne., $100.

No. 13865. Charles A. Stanning vs. Solomon Jones; 1244 Jackson st. ne., $3,065.

EQUITY SUITS.

No. 51925. James G. Simonton et al. vs. Marion F. Simonton Allen et al.; substitute trustee. Attys., Hamilton & Hamilton.

No. 51926. Ouvard L. Bean vs. Francis Clark Bean et al.; absolute divorce. Atty., J. S. Detwiler.

No. 51927. Harold Keats vs. Wenzell Pfoil et al.; judgment on creditor's bill. Atty., Alfred M. Schwartz.

No. 51928. Hartford Empire Co. vs. Thomas E. Robertson, &c.; letters patent. Attys., Brown, Parham & Hobson.

BANKRUPTCY PETITION.

No. 2396. In re E. Roy Lewis; voluntary action; assets, $5; liabilities, $58,846.21. Atty., Raymond B. Dickey.

L. L. PERKINS
I WILL BOND YOU
United States Fidelity & Guaranty Co.
Phone National 0913. Southern Bldg.

CAR WASHED
WHILE YOU WAIT
95c
Saturdays, Sundays and Holidays, $1.25
SIMONIZING, $5 UP
Bill Lynch's Auto Laundry, Inc.
Open Nights Till 7 P.M., Saturday Till 9 P.M., Sundays Till 2 P.M.
632 N. Y. Ave.
627 K St. N. W.
Polishing — Alemiting — Engine Cleaning—Top Dressing, &c.

Whatever Your Fall Painting Requirements

GENASCO ROOF COATING
U. S. N. DECK PAINT
"BARRELED SUNLIGHT"
CALCIMO SANITARY WALL COATING
WINDOW GLASS

—They can be supplied to best advantage at Reilly's.

¶Our stocks include practically all the paints, varnishes and stains of outstanding quality, and we are Washington distributors for many—such as U. S. N. Deck Paint, "Barreled Sunlight," DuPont products and others.

¶It's no trouble at all to make estimates for you.

Specially Low Prices
HUGH REILLY CO.
PAINTS & GLASS
1334 New York Ave.—Phone Nat'l 1703

Teacher-Aviatrix And Pilot Marry

Hagerstown Girl Becomes Bride of Man Who Instructed Her.

Special to The Washington Post.

Hagerstown, Md., Sept. 29.—Already business partners in operation of the Hagerstown airport, Helen Cox, Hagerstown's flying school teacher and one of the twenty-odd female pilots who hold transport flying licenses, and Robert J. Clohecy, veteran test pilot, decided to become partners for life, so they went to Frederick, Md., yesterday and were married at the Lutheran parsonage by the Rev. U. S. G. Rupp.

The romance started when Mr. Clohecy taught Miss Cox to fly while she was still teaching school here. After she had received a license, she became flying hostess at the Greensburg, Pa., airport where Mr. Clohecy was test pilot.

Recently they came to Hagerstown and took over the airport, which they have been operating. The bride is the daughter of Mr. and Mrs. Nesbitt Cox, Hagerstown, and the bridegroom's home was in Masontown, Pa.

THEY'RE CHILDREN ONLY ONCE

But you can keep them young forever with Ciné-Kodak!

WE'LL be glad to show you just how easy it is to make beautiful movies of your children with Ciné-Kodak, and how to project them on your home screen with the Kodascope.

In our store you may see a free exhibition of Ciné-Kodak movies any time. You can own a complete outfit for only $15 down, through our budget buying plan.

EASTMAN KODAK STORES, INC.
607-14th Street, N.W.

F. S. HARRIS CO.
2900 14th Street N.W.
At Harvard
COlumbia 0101 Open Evenings
See and Hear the Newest Miracle of Radio
THE NEW
Victor-Radio

NEW VICTOR RADIO R-35. The first micro-synchronous, screen-grid, 5-circuit radio.

BACK HOME EXCURSION
VISIT the FOLKS at HOME
SATURDAY, OCTOBER 4th
Reduced Round Trip Fares From Washington, D. C., to

Atlanta, Ga	$21.00	Greensboro, N. C.	$10.50
Augusta, Ga	20.40	Raleigh, N. C.	10.50
Macon, Ga	22.00	Winston-Salem, N. C.	11.55
Jacksonville, Fla	29.00	Danville, Va	8.75
Miami, Fla	39.00	Roanoke, Va	8.40
Tampa, Fla	36.50	Bristol, Tenn.	13.85
Columbia, S. C.	17.45	Chattanooga, Tenn	20.00
Spartanburg, S. C.	16.60	Knoxville, Tenn	18.55
Greenville, S. C.	17.70	Morristown, Tenn	17.05
New Orleans, La.	35.00	Nashville, Tenn	23.00
Birmingham, Ala	25.00	Memphis, Tenn	28.00
Montgomery, Ala.	20.25	Hattiesburg, Miss	33.00
Sheffield, Ala	24.00	Laurel, Miss	33.00
Asheville, N. C.	17.40	Meridian, Miss	30.00
Charlotte, N. C.	13.90	Vicksburg, Miss	35.05

ALSO TO MANY OTHER IMPORTANT CITIES IN THE SOUTH
Tickets permit travel in sleeping cars. Stopovers at certain designated points.
LIMITED TO RETURN BEFORE MIDNIGHT, OCTOBER 24TH
EXCELLENT THROUGH TRAIN SERVICE
For reservations, tickets and schedules call at
CITY TICKET OFFICE
McPherson Square, 15th & K Sts, N.W., Phone National 1465
Or Union Station
SOUTHERN RAILWAY SYSTEM

To Wake up FIT Tomorrow Take one TONIGHT
Quick Relief for CONSTIPATION BILIOUSNESS BLOATING, ETC.
Cascarets "THEY WORK WHILE YOU SLEEP" 10c

YOU ARE PAYING
for the
NEW PACKARD EIGHT
Why not own one?

AGAIN this year the story of the new Packard Eight is not a sensational one. Packard did not reach its world leadership among fine car manufacturers by sensational means.

The story of the new Packard Eight is the sound and sensible story of a fine car made even finer. That is what Packard has been striving to do and has done each year for thirty years. But no new Packard of recent years has embodied so many refinements and improvements as this one.

Eight years of successful eight-in-line experience result in a powerplant and chassis it now seems impossible to further improve. Precision workmanship is protected by *automatic* lubrication. Packard designed and built bodies—beautiful with the grace of line always characteristically Packard—increased power, still better performance, still smoother and more quiet luxury of travel—these things distinguish the new car. They are worth experiencing.

But the greatest thing we offer you in a Packard is a sound conservative *investment* in truly fine transportation—an investment never depreciated by needless changes in design—a long-time investment in motor car satisfaction.

You are probably paying for the new Packard Eight whether you own one or not. If you drive a car of its size and power, we know you are and we can prove it. So why not own one? Operating costs are no greater for a Packard Standard Eight than for any other car of its size regardless of its list price. Depreciation on the Packard is actually less, for you like others will keep it far longer than you would any ordinary car.

Records show that Packard owners keep their cars nearly twice as long as the cars they traded in, and that the chances are nine out of ten that you, having once bought a Packard, will never buy any other make of car!

Allow us to figure your ownership cost for you without obligation. You may find that a new Packard Eight can be yours for a surprisingly small down and monthly payment. If your used car is of average value there may be *no* down payment necessary.

ASK THE MAN WHO OWNS ONE

Packard Washington Motor Car Co.
O. COOLICAN, President
Connecticut at S
Open Evenings

SECOND ONLY TO A NEW PACKARD IS A USED PACKARD

AMUSEMENTS. AMUSEMENTS.

TO CLUB WOMEN .. MOTHERS .. SISTERS
It is your duty to womanhood to see . . . to carry on . . . the message of this beautiful tragic story of youth!

ALL QUIET ON THE WESTERN FRONT
ERICH MARIA REMARQUE'S
Immortal words aflame with life!
THE GREATEST PICTURE EVER MADE
POPULAR PRICES RIALTO 9th at Gee Shows at 11, 1:30, 4:00, 6:30, 9:00

'TIL THURSDAY
Charles "BUDDY" ROGERS with HELEN KANE in Heads up
AL LYONS *Aristocrat of Jazz* with EDDIE HILL
FANCHON & MARCO'S Bells & Belles Idea
BON & BON Back Fri.

BEGIN FRIDAY
Coming TO THRILL YOU
SEA GOD with RICHARD ARLEN FAY WRAY
Fanchon & Marco Gup Gup Gupy Idea

The BIGGEST SHOW in WASHINGTON
FOX
Charles Farrell in ELIOM

ENJOY THE HITS OF OUR SEPTEMBER GREATER NEW SHOW SEASON

WARNER BROS. EARLE
—LAST 3 DAYS—
Hurry!
DOROTHY MACKAILL in MAN TROUBLE
with MILTON SILLS KENNETH MACKENNA
Also! The Doctor's Wide Of Romance Collegian Capers Telephone Rascals Earle News

WARNER BROS. METROPOLITAN
—LAST 3 DAYS—
Hurry!
What A Grand Old Sinner He Was!
GEORGE ARLISS in Warner Bros. & Vitaphone's Classic of JOHN GALSWORTHY'S Play
"OLD ENGLISH"
Last Chance to See Picture Whole World Acclaims!

LOEW'S PALACE
NOW PLAYING A Paramount Picture
RICHARD ARLEN in an outdoor romance "The SANTA FE TRAIL"
ON THE STAGE ALEX HYDE and his "MELODY MAIDENS" 25 Gorgeous Girls 25

LOEW'S COLUMBIA
NOW PLAYING A Paramount Picture
MARX BROTHERS Ten times Cocoa-Nuttier in "ANIMAL CRACKERS"

R-K-O
KEITH'S
ALL ATTENDANCE RECORDS SMASHED!
Greatest Feature Comedy Hit Ever Shown on the Talking Screen
BERT WHEELER
ROBT. WOOLSEY
In Radio's Feature Comedy Bombshell
HALF SHOT AT SUNRISE
with DOROTHY LEE
And 1000 Others

SHUBERT BELASCO TONIGHT
The Great Broadway LAUGH HIT
BROKEN DISHES
With DONALD MEEK
Martin Flavin's Gorgeous Comedy as Played for 40 Gay Weeks in N. Y., Boston and Philadelphia.
Eves., 50c to $2.50
Thurs. & Sat. Mats., 50c to $1.50
Next Monday; Seats Thursday.
The Professional Players Present
"Everybody's Secret"
A comedy adapted from the Hungarian By Frederick and Fannie Hatton
With the distinguished original cast
Eves., 50c to $2.50. Mats., 50c to $2
Seats for Series at Reduced Rates

WILSON-GREENE
CONCERTS, 1930-31
CONSTITUTION HALL
PHILHARMONIC COURSE, 4:30
Nov. 26. I. PADEREWSKI.
Jan. 15. KREUTZBERG & GEORGI. World's Greatest Dancers.
Feb. 3. BOSTON SYMPHONY ORCH. Dr. Serge Koussevitsky, Conductor.
Feb. 13. YEHUDI MENUHIN. Phenomenal Boy Violinist.
Feb. 24. Mme. JERITZA. Sop., Met. Opera.
ARTISTS' COURSE, 4:30
Nov. 14. GERALDINE FARRAR.
Dec. 11. FRITZ KREISLER.
Jan. 13. BENIAMINO GIGLI. Tenor, Met. Opera (By request).
Feb. 10. GRACE MOORE. Leading Soprano, Metro. Opera Co.
Mar. 20. RACHMANINOFF.
WILSON-GREENE EVENING COURSE
A popular-priced series of 6 evening concerts by famous artists, 8:30 p. m. Season, $12.50, $10, $9, $8, $5.50.
Nov. 8. GALA OPENING CONCERT. Edith Mason, soprano, Chicago Opera; Edward Johnson, tenor, Met. Opera; Maier & Pattison, piano ensemble; Salvi, world's greatest harpist.
Nov. 29. CLARE CLAIRBERT. Phenomenal Belgian Soprano.
Dec. 13. DON COSSACK RUSSIAN MALE CHORUS. "Singing Horsemen of the Steppes."
Jan. 17. JOSEF HOFMANN.
Jan. 31. ROLAND HAYES. Celebrated Colored Tenor.
Feb. 7. JOHN CHARLES THOMAS. Baritone. Chicago Civic Opera.
Orders now being filed for all three concert courses. Mrs. Greene's Bureau, Droop's, 1300 G st.; Dist. 6493.

NATIONAL Phone Natl. 0501-0502 | Tonight At 8:20
CHARLES DILLINGHAM Presents
FRED STONE IN HIS NEW MUSICAL EXTRAVAGANZA "RIPPLES" WITH DOROTHY STONE AND PAULA STONE
Prices—Night, $1, $1.50, $2, $2.50, $3.85. Mat. Saturday only, $1, $1.50, $2, $2.50, $3.
NEXT WEEK BEGINNING MONDAY SEATS THURS.
GEORGE W. LEDERER
(In Association With Erlanger Productions, Inc.) Presents
The gay and sophisticated music girl and laugh show
THE PAJAMA LADY
with LESTER ALLEN
and BARBARA NEWBERRY, JOHN BARKER, DICK KEENE, BOBBIE PERKINS, LYTELL & FANT, MARK SMITH, The ALBERTINA RASCH DANCERS
Mail Orders Now. Nights: Orch., $3; balcony, $2.50, $2 and $1.50; 2d bal., $1. Mats. Wed. & Sat.: Orch., $2; bal., $1.50 and $1; 2d bal., 50 cents.

GAYETY THEATRE
9th & F Sts. Phone Dist. 9324
Washington's Only BURLESQUE THEATRE

Make Your Home at
The MARTINIQUE
Day, Week or Lifetime.
Accessible to downtown, theater and shopping districts.
Single rooms and suite arrangements to meet your needs.
UNEXCELLED CUISINE
Martinique Hotel
16th and M Sts.
5 Blocks From White House

HOOVER WORDS READ AT SAFETY SESSION

Pittsburgh Congress Also Hears Radio Address by Australia Governor.

BALTIMORE IS HONORED

Pittsburgh, Pa., Sept. 29 (A.P.).—Ways and means of staying alive in this era of industrial expansion and fast moving life were emphasized today at the opening of the National Safety Congress and Exposition.

Chief executives of two nations praised 7,000 safety workers assembled here for their efforts to reduce the countries accidental death toll of 97,000 lives and the economic loss which it represents.

Governor Lord Somer, of Sidney, Australia, opened the congress with an address broadcast by short-wave radio from Sidney and another message from President Hoover was read. Addresses by Miller McClintock, Harvard University and Maj. Harry Steere-Clark, Vancouver, B. C., urging that the safety program be made international were broadcast to Australia by the short wave station of KDKA, in Pittsburgh.

The message from President Hoover which was read by C. E. Pettibone, retiring president of the National Safety Council, said:

"I deeply appreciate the value of the work of the National Safety Council in efforts to prevent the frightful loss of human life due to preventable accidents in industry and elsewhere. The death by accidents of almost 100,000 persons in the United States is a challenge to the resourcefulness of the Nation to devise measures to eliminate this disastrous loss both of economic assets and of precious human values. Most of it is preventable and your educational campaigns to teach the methods of such prevention are worthy of praise."

Louis I. Dublin, statistician of the Metropolitan Life Insurance Co., New York, outlined to the congress the statistics of accidents in the United States during 1929, showing that among males accidents accounted for more deaths than anything else except heart disease.

Baltimore, Md., was awarded the "safest city" emblem. The only activity tonight was the annual ball.

Watermelon Blamed For Fatal Shotgun Row

Steele, S. Dak., Sept. 29 (A.P.).—Angered, the authorities said, because guests at his farm home did not eat enough watermelon to suit him, August Waullan, 61, began shooting.

One of the charges from his shotgun struck Edmund G. Motl, 31, one of the guests, as he was stepping into his automobile with his 2-year-old baby in his arms, killing his instantly. The baby was unhurt. Other shots wounded Henry Etten, 30, and Carl Sonnenburg, 10. Waullen was arrested.

Behind the Screens

With DON B. REED

EVERY now and then old John Law, who, under ordinary circumstances is entitled to the respect of the people he guards, pulls one for the book by stepping beyond all rhyme and reason in enforcement of one of his innumerable statutes.

Old John did this yesterday when a warrant was sworn out against Rodney Collier, manager of the Rialto Theater on Ninth street, for operating after 11 o'clock on Sunday night. As the information comes to this department, Mr. Collier has since paid his $20 and the threat of long hours behind the bars has been removed.

Rule 786930 or two other numbers says that theaters in the District may operate only between the hours of 2 and 11 p. m. on Sundays. And all the managers of local houses arrange their schedules to meet the requirement, the last show winding up a few minutes before the zero hour.

But "All Quiet" now showing at the Rialto drew out plenty of people on Sunday. Instead of the three-minute intermissions between shows it required ten or twelve to get one crowd out and the next one in. So it happened that when 11 o'clock rolled around, the last show was not quite completed. Rather than halt the picture half-way, Rialto authorities finished showing the film, only to find themselves in the clutches of John Law. Personally, I hate to think what John Law might have had to do if the Rialto had stopped the picture promptly at 11.

Anyway, it gave Rodney Collier a chance to pull the snappiest advertising line of the new season—"We did so much business I was arrested."

According to a special dispatch from Tom Olsen, bearer of tidings from the Fox Theater, a special preview of "The Big Trail," Raoul Walsh's feature based on the history of the Oregon Trail, will be given Friday night at the White House. President Hoover, members of his family and a number of invited guests will get to see the new Fox picture through the arrangements made by Harley L. Clarke, Fox Film Corporation president, who recently was a luncheon guest of the President.

Congratulations are in order the next time you meet Saul Resnick, genial manager of the Washington United Artists Exchange. The reason is the arrival of Gloria Joan Resnick, just a couple of days old, at George Washington University Hospital, where Mrs. Resnick and the baby are reported as "doing splendidly."

It is with genuine regret that this notice of the departure of Sam Rubin gets into public print. Sam, as you probably know, has been handing out Loew propaganda for lo, these many months, but now leaves Washington to do a similar stunt for Publix houses in Detroit. I might break into tears, but then Sam might collapse from grief on his way to the metropolis of Fords, so instead I simply say "au revoir." Whatever that means.

I understand that after learning of the Rialto's sad experience with the law Sunday night, Mike Cullen, commander in chief of the Loew forces in the Capital, has prepared for eventualities with a sign reading, "It is now 11 o'clock. We must stop the picture. Please return at 1 o'clock and we will show the remainder of the feature. Thank you."

Just a tip for the weaker sex (that's a laugh). Through the medium of considerable press matter dropped on this desk by United Artists' favorite mailman, I learn that Gloria Swanson will wear no end of gorgeous creations in her picture, "What a Widow," which opens at the Columbia Saturday. Don't say I didn't warn you.

When Fred Waring and his Pennsylvanians return to the city to play a week at the Earle, beginning Friday, I, for one, hope that their program has not changed so much that "Rhapsody in Blue," by Gerschwin, will be omitted. Do I hear a second to that motion?

Just by way of variety, R. K. O.-Keith's, beginning Saturday, will offer an unusual picture called "Africa Speaks." It is reported to be a sensation in New York, and deals with the Ibani tribes, big game hunting and wild animals galore. Those who have seen it declare it contains plenty of thrills, but I live right on the edge of the Rock Creek Park Zoo, so I ought to feel right at home.

Only 86 days until Christmas.

'Respirator Girl' Well On Road to Recovery

Chicago, Sept. 29 (A.P.).—Frances McGann, Chicago's "respirator girl," today was reported to be making rapid strides toward recovery. The girl, who was placed in a breathing machine nineteen days ago when her lung muscles were paralyzed by infantile paralysis, is sleeping and eating well and breathed naturally for two six-minute periods when taken from the apparatus within the past 24 hours. The machine produces artificial respiration by alternating vacuum and pressure.

Attendants at the hospital, where Frances was a student nurse, said today her condition was better than at any time since September 11, when she was stricken.

Wife of Josef Hofmann Is Mother of New Son

New York, Sept. 29 (A.P.).—A son was born last night to Mrs. Betty Short Hofmann, wife of Josef Hofmann, concert pianist. It is their second son. Their first, Anton, is 5 years old.

Hofmann was married to his beautiful protege in 1924, after his divorce from his first wife, Mrs. Marie Corcoran Eustis Hofmann. The pianist is 54 and his wife is 23.

Thief Gets $1 From 11 Safes.

Denver, Colo., Sept. 29 (A.P.).—An optimistic yegg, going in for quantity production, pried open eleven safes along Speer boulevard. The reward for his night of industry was $1—counting two Canadian quarters.

JELLEFF'S STORE DELIGHTS THRONGS

New F Street Display Draws Crowd of Enthusiasts to Establishment.

THEATER IS IMPRESSIVE

The many visitors to last night's formal opening of the new store of Frank R. Jelleff, Inc., were impressed with the gem of a little theater, on the seventh floor, the first of its kind to make its appearance in any local business establishment.

A pretentious program of styles featured the evening under direction of Miss Eleanor Timminy, fashion expert from Frank R. Jelleff's Paris office. Society girls acted as mannequins. Informal promenades went on in every department throughout the store, and will continue through the week. Last night's show will be repeated today beginning at 12:30, with other interesting features scheduled for each day. A promenade of fur fashions will take place in the little theater Saturday afternoon.

The Jelleff Building now comprises seven stories, three additional floors, with elaborate changes in interiors and furnishing throughout. Modern art is the keynote of the scheme used. The second floor is done entirely in light maple woods, deep divans and chairs in dull rose and gold, panels in contrasting silks, indirectly lighted niches for the fashion figures. The fitting rooms are paneled in brocades with luxurious conveniences such as disappearing smoking paraphernalia and vanity equipment.

The rest room on the fourth floor excited enthusiastic appreciation of hundreds of guests. This room is elaborately appointed with mirrored walls, low lights, comfortable chairs and writing desks, all in the same color scheme adorning the second floor.

Beer Keg Accident Kills Man.

Chicago, Sept. 29 (A.P.).—The bung of a keg of near beer blew out and struck Simon Langton, the bartender of an establishment in Monee, Ill., on the nose nine days ago. Today he died from the injury. Blood poisoning was the cause.

BANKING CONDITIONS IN HAVANA NORMAL

Governor of Federal Reserve in Atlanta Satisfied With Outlook.

NEW FUNDS NOT NEEDED

Havana, Sept. 29 (A.P.).—E. R. Black, governor of the Federal Reserve Bank of Atlanta, Ga., today announced that banking conditions are normal in Havana, and that the panic which followed upon the closing of two of Havana's banks Saturday had failed to last through the second day.

Mr. Black hurried here yesterday with $16,000,000 in cash to take care of any demands which might be made today of members of the Havana Clearing House.

He made $9,000,000 more available within a few hours and this, with $20,000,000 on hand in the local branch of the Federal Reserve, gave threatened banks extra cash resources of $45,000,000.

Late today Mr. Black said that none of the $16,000,000 brought here yesterday would be needed.

"I find banking conditions in Havana normal today," the Federal Reserve governor told the Associated Press. "Reports indicate that any excitement which may have prevailed there Saturday has subsided. "Our agency has ample funds in Havana. I do not anticipate the need or use of these funds. Havana banks have fully met the situation forced on them Saturday by the closing of the Bank of Commerce and a smaller institution.

"There is apparently every confidence on the part of depositors in Havana banks and the management of these banks feels that banking business in Havana and in the interior will proceed as usual. In this view I am glad to concur."

Former U. S. Envoy Better.

Paris, Sept. 29 (A.P.).—Hugh C. Wallace, former United States Ambassador to France, who has been seriously ill with bronchitis and heart disease, was improved today. He left his bed for a couple of hours, but attending physicians said his convalescence would be slow.

WHOOPING COUGH
No "cure"—but helps to reduce paroxysms of coughing.
VICKS VAPORUB
OVER 17 MILLION JARS USED YEARLY

3 Rooms, Kitchen
$65.00
THE MONTANA
1726 M Street N.W.

2001 16th St. N.W.
3 Rooms, Kitchen and Bath
ELECTRIC REFRIGERATION

ATLANTIC CITY HOTELS.
New Clarion
KENTUCKY AVE., JUST OFF BOARDWALK
FOR YOUR COMFORT ALL THE YEAR
REDUCED SEPTEMBER RATES
S. K. BONIFACE

INVESTMENT BUILDING
is open on four sides.
H. L. Rust Company
Agents

POST WANT ADS PAY.

STORE CLOSED
All Day TODAY
To mark down prices and re-arrange stock—selling starts WEDNESDAY MORNING, 9 A. M., rain or shine—Both stores will remain closed all day to slash prices on most every article. Practically everything in the store reduced—Watch for tomorrow's ad in this paper.
FIRE SALE
OF
HUB FURNITURE CO.
WAREHOUSE STOCK
915 E ST. N.W. 8th and PENN AVE. S.E.
IRA A. WATSON & CO., Owners

The original of this model with its new 1 7-8-inch heel was (and still is) priced $15

THE HECHT CO.'S Price
for this copy in
SUEDE OR DULL KID
is only
$6.50

And it's a Fashion Mode Shoe

You know heels are lower this season. Possibly women are walking more; at any rate, they are smartest for daytime wear. Of course you'll immediately find this new fashion idea in the Hecht Co.'s famous $6.50 shoes . . . reproductions of high-priced shoes. These with heels a full half-inch less than you've been wearing.

The shoe sketched comes in suede or dull kid with gun metal silk kid. There's a wide choice of other types at this same low price.

Sizes range from 3½ to 8, AAA to C.

Women's Shoe Dep't—Main Floor.

THE HECHT CO.
F Street at Seventh National 5100
Free Auto Parking for Customers—E Street Between 6th & 7th

Thousands say:
"It's a flavor masterpiece!"

Vanilla with Raspberry Ice

Also try these other delicious
SOUTHERN DAIRIES
PINT PACKAGES
French VANILLA and
FUDGE with TOASTED ALMONDS
CHOCOLATE & VANILLA
STRAWBERRY & VANILLA
Solid flavors:
VANILLA . . CHOCOLATE
. . STRAWBERRY

And no wonder! Imagine a wonderfully rich, smooth Vanilla Ice Cream—combined with a tart, refreshing Raspberry Ice! You've never tasted anything more delicious than this special flavor combination in the Southern Dairies Pint Package.

And remember this! Southern Dairies Ice Cream is made *in the South—for the South.* Only the finest southern dairies contribute their rich, pure cream.

Southern Dairies Ice Cream is truly "The Cream of the South." Serve it regularly to your family. Your nearest Southern Dairies Dealer has your favorite flavors in bulk and in the modern, convenient Southern Dairies Pint Package.

Southern Dairies The Velvet Kind Ice Cream
Southern Dairies
80 M St. N. E.
Southern Dairies The Velvet Kind Ice Cream

HOW IT BEGAN... By Russ Murphy

BLUE MONDAY..

IN THE MIDDLE AGES PEOPLE IN CERTAIN SECTIONS WERE PERMITTED TO HAVE A HOLIDAY ON MONDAY IF THEY HAD WORKED ON SUNDAY.... BECAUSE CHURCHES WERE DECORATED IN BLUE THE FIRST MONDAY BEFORE LENT, WHICH WAS A HOLIDAY OR "LAZY DAY." MONDAY IDLERS REFERRED TO THEIR HOLIDAYS AS BLUE MONDAYS...

THE HOPE CHEST..

THE HOPE CHEST GREW OUT OF AN OLD CUSTOM OF THE BRIDE HAVING A DOWRY WITH WHICH TO ATTRACT A HUSBAND... IT HAS BEEN RETAINED BECAUSE IT IS A PRETTY AND CONVENIENT CUSTOM.—

ARABIC FIGURES...

THEY ARE SO-CALLED BECAUSE THE ARABS OR MOORS INTRODUCED THEM INTO EUROPE, BUT THE HINDUS ORIGINATED THEM WHEN IN COUNTING WITH THEIR FINGERS THEY BENT THEM INTO DIFFERENT SHAPES AS AN AID TO REMEMBER THEIR MATHEMATICS... THESE SHAPES SUGGESTED THE OUTLINES OF OUR NUMBERS.—

© Copyright 1930, Metropolitan Newspaper Service, Inc.

Tomorrow—How Ireland Got Its Name; Half-Mast Flags; "Answering" the Door.

If you have ideas as to HOW IT BEGAN, write to Russ Murphy, care of The Washington Post. If you want to see how some other particular custom or saying began, let Russ Murphy know and his answer will be illustrated in this series.

Wives of Tomorrow

FRANCES M'DONALD

Not Enough Money.

I WONDER how many people there are on earth today, who consider themselves happy if their only trouble was a lack of money, if they might wake up tomororw morning and have nothing on their minds, nothing weighing down their tired hearts but a shortage of money and the need to retrench. How many who are reading these lines would sing with joy and glad relief if they might change their cares and their heartaches for the problem that is making Martha "seriously consider divorce?" Will some of these hundreds write to Martha and tell her some of the things that other women are living through? Will you write and tell her why she should be glad and full of hope instead of filled with bitter resentment and destructive and unavailing rage? Life holds many forms of trouble. But shortage of money is not one of them. At most it is an annoying embarrassment, and an obstacle to be overcome. But it is not a thing to cause bitterness or rage as many a woman now wealthy and once poor will testify. Read Martha's letter, and help her if you can. Courage can sometimes be imparted if even a spark of it burns in the weakening spirit. Martha shows not even a spark, but that may be through lack of training. The spark may be there. Will some of the brave ones who are "carrying on" through thick and thin, fan the flickering flame with a few home truths?

Dear Miss McDonald: My religion forbids divorce, but I am seriously considering it just the same. I am married five years to a man who will never get anywhere, I feel sure. He has had three raises in five years. Is that enough? He says he knows his own business and that his future is right in the business where he is, but he must wait his chance. The owner is always handing him applesauce, sends us gifts at Christmas and wedding anniversary, &c., which I would like to return. He will spend $100 for a gift. Why not add that to the pay check? My husband's answer is that the boss can take what he likes out of his own pocket but is pledged to keep expenses down for a few years. We are still waiting for our honeymoon. They are too busy to spare my husband for more than a week, so no honeymoon.

Now when I married I had everything my heart desired, but my husband gets sore if I ask at home for money or things I want. Dad gave me a squirrel coat for my trousseau. I am still wearing it. I was promised a new one this winter, but am told now there will be no raises until "business picks up." I am sick of these alibis. And sick of doing without all the things that make life worth while. Right now I am in a state to do something I may regret. I can not feel the same toward my husband when he acts as if I should enjoy staying out of sight of my friends because I can not pay a lunch check. If I had known that marriage would be such a miserable experience I would never in the world have got into it. We can't afford anything I want, but my husband is still paying on stock he bought in the company. I want him to sell it to the boss or any one who will have it. He says plenty would love to have it, but it is not for sale. Do I count or don't I? I am so disgusted I can not sleep at night and when I wake in the morning I hate to see another day coming. We can not even have a maid. I do all my work and still have nothing. Last year was a little better, but now we are down again, and my husband's income is mostly bonus on business. Life is not worth living under such circumstances, and I feel like going back to my people and let him get a divorce or do what he likes.

I have thought of speaking to the owner of the business and asking him to buy out my husband's stock. Do you think it would do any good? I can not stand this another year. I would rather be dead.

MARTHA.

Now what do you think of Martha? And what do you thing of Martha's idea of marriage? And of life? What would Martha do if real trouble came along? Can you help her?

This column is for you! Your experience, opinions and suggestions will help those who read this page. Express your views and help those in need of advice. You need not sign your name.

Vices Destroy Aborigines.

Melbourne, Australia, Sept. 29 (A. P.).—Prof. Radcliffe Brown, anthropologist at Sydney University, said here there would be no Australian aborigines a hundred years hence because these blacks, the most primitive human race, are being destroyed by vices of the whites.

Daily Cross-Word Puzzle

ACROSS.

1 Goddess of discord
5 Sailor
8 Tangle
12 Short cotton fiber
13 Hurry
14 Great Lake
15 Give
17 Moist with perspiration
19 Noise made to frighten
20 Fasten
21 The alphabet
24 Constellation
26 Play upon the meaning of words
29 Suit
30 Notable persons
31 Chewed and swallowed
32 Fish
34 Conclusion
35 Went swiftly away
36 Robs
38 The most reliable
40 Sore on eyelid
41 Any species of property (law)
42 Unfastens
45 Acrid
48 Den
49 Have existence
51 Promptly
52 The number of tailors it takes to make a man
53 To talk nonsense
54 Man's name; seaport in Greece
55 Fermented beverages
56 Skilful
57 Slight depression

DOWN.

1 Antiquity
2 River (Sp.)
3 Hostelry
4 Pierce
5 Individual views or ideas
6 Sloth
7 Makes reply
8 Vivid
9 One of King David's chief rulers
10 Insect's egg
11 Coral reef
16 Implement
18 Conquers
21 Generations
22 Edible root
23 Any one of five popes
25 Atom charged with electricity
26 Holy Land
27 Indian tribe
28 Lizard
33 Ridicules
35 Galled
37 Alkali compound
39 A canton of Switzerland
42 Bone of the forearm
43 To clinch
44 Scandinavian heroic story
45 The most serviceable
46 Kind of jacket
47 Cease from labor
50 Hit

YESTERDAY'S ANSWER.

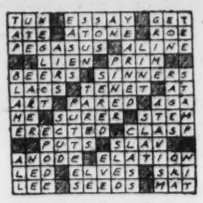

(Copyright, 1930.)

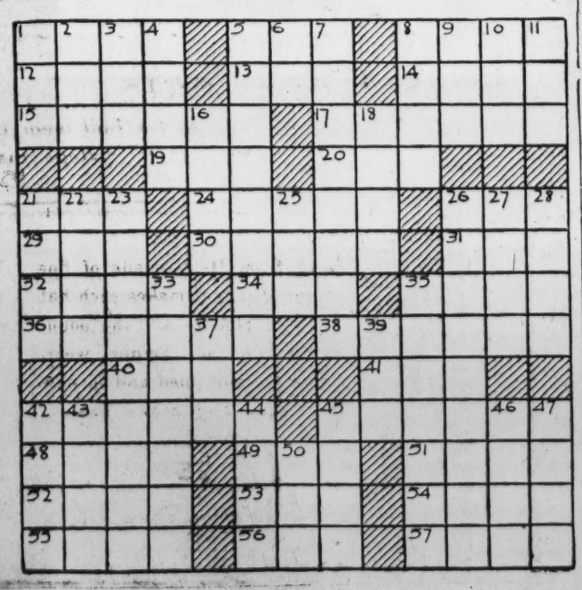

BUCK ROGERS, 2430 A. D. — Identified by Television — More strange adventures in a full color page every Sunday. — By Phil Nowlan and Dick Calkins

SALLY, WILMA'S YOUNG SISTER, WAS THE ONLY PERSON WE COULD THINK OF WHO COULD OR WOULD TELL US WILMA'S ADDRESS. BUT AT ROCKDALE ACADEMY WE RAN INTO A SNAG IN THE FORM OF THE DEAN, WHO WAS INCLINED TO TURN US AWAY UNTIL--
PERHAPS YOU DIDN'T CATCH THIS GENTLEMAN'S NAME. HE'S BUCK ROGERS...
YES-ER--
WHAT!--YOU DON'T MEAN--YOU CAWN'T MEAN--NOT THE BUCK ROGERS THE EXPLORER, WHO ROCKETED TO THE MOON, AND MARS. HOW WONDERFUL! OH DEAR ME! JUST STEP IN HERE TO THE TELEVISION AND BE IDENTIFIED AND--
COPYRIGHT JOHN F. DILLE CO. REG. U. S. PAT. OFF.
SHE MADE ME STAND BEFORE THE TELEVISION VIEWPLATE.
HELLO HELLO! IDENTIFI-CA-TION BUREAU? WILL YOU PLEASE I-DENT-IFY THIS GENTLEMAN?
I OUGHT TO BE FAIRLY WELL KNOWN.
YEAH. THAT'S BUCK ROGERS ALL RIGHT.
NOW WE'RE IN FOR IT! I DON'T LIKE THE TONE OF HIS VOICE!
INDEED, UNKNOWN TO US, THE IDENTIFICATION BUREAU WAS INSTANTLY GALVANIZED INTO ACTION.
HEY JIM! BUCK ROGERS IS DOWN AT ROCKDALE ACADEMY! TAKE TEN PLAINCLOTHES MEN!- BOIL DOWN THERE AND GET HIM!--HE'S WANTED!
DICK CALKINS 542
TO BE CONTINUED

GASOLINE ALLEY — Don't miss this feature in colors in The Sunday Post. — Executive Session

PASSWORD!
HICK-A-MINICKA-HONIKA-ZONK-TA-BOOM-DA-LOLLY-HOO!
NOW WE GOT A QUORUM THE MEETING WILL COME TO ORDER.
HAVE WE GOT A KOREM? I DIDN'T KNOW WE HAD ANYTHING BUT A SECRET YELL.
SURE WE HAVE. A QUORUM IS ENOUGH MEMBERS TO HOLD A MEETIN'. AN' WE GOT TO GET SOME BYLAWS.
WHAT'S BYLAWS.
I DON'T JEST KNOW BUT ALL LODGES HAVE GOT TO HAVE 'EM.
I KNOW WHAT IN-LAWS ARE.- THEY'RE YOUR FATHER'S RELATIVES. MAYBE BY-LAWS MEANS LODGE BROTHERS.
--King--
Reg. U. S. Pat. Off.; Copyright, 1930, by The Chicago Tribune.

MINUTE MOVIES — (All rights protected by the George Matthew Adams Service. Trade Mark Registered U. S. Patent Office.) — By Ed Wheelan

WHEELAN SERIAL
DANGEROUS DEEDS
EPISODE 8
ATHOS THEN TOLD THE ASTONISHED CHARLES THAT HIS FATHER, THE KING, HAD BURIED A TREASURE IN THE RUINS OF NEWCASTLE ABBEY
HE TOLD ME TO GET IT FOR YOU WHEN YOUR RESTORATION TO THE THRONE OF ENGLAND WOULD BE POSSIBLE!!
I HAVE CAREFULLY STUDIED THE POLITICAL SITUATION EXISTING IN ENGLAND AT PRESENT, AND I BELIEVE THAT NOW IS THE TIME FOR YOU TO USE THAT TREASURE TO HELP REGAIN YOUR RIGHTFUL THRONE. HERE IS THE MAP!!
GEN. LAMBERT'S CAMP
NORTH SEA
RIVER
NEWCASTLE ABBEY
WHERE THE TREASURE IS HIDDEN
GEN MONK'S CAMP
MONK'S VANGUARD
LAMBERT'S VANGUARD
AFTER STUDYING THE MAP, STUART'S JOY SUDDENLY TURNED TO DESPAIR
I FEAR IT IS NO USE, NOBLE ATHOS! AS YOU SEE, THE ABBEY IS OCCUPIED BY THE TROOPS OF MY GREATEST ENEMY, GEN. MONK!!
BUT ATHOS INSISTED THAT HE MUST EXECUTE HIS PROMISE TO THE LATE KING
GEN. MONK IS A GREAT AND HONEST SOLDIER, EVEN IF HE IS YOUR ENEMY, YOUR MAJESTY! I'LL CLAIM THAT FORTUNE AS MY OWN AND HE'LL ALLOW ME TO TAKE IT, I'M SURE!!
AT DAWN THE TWO LEFT THE WHITE PEACOCK INN" AT DIXON AND STARTED FOR HOLLAND
I KNOW OF A SMALL COTTAGE ON THE SHORE NEAR THE HAGUE WHERE YOU CAN HIDE UNTIL MY RETURN FROM ENGLAND!!
SEE WHAT D'ARTAGNAN DOES IN TOMORROW'S EPISODE!! 9-30

BOBBY THATCHER — The Trail Divides — By George Storm

HOPE THEY CROSS THE CREEK AND KEEP ON GOING!
BUT, PASCOE, AN EXPERIENCED WOODMAN WAS NOT DECEIVED BY BOBBY'S RUSE....
.....YOU GO DOWN THE CREEK AND I'LL GO UP... ONE OF US WILL COLLAR HIM....
(Copyright, 1930, by The Bell Syndicate, Inc.)

THE GUMPS — Follow the Gumps in the colored Comic Section of The Sunday Post. — Take Back the Ring You Gave Me

HEAVENEYES- ISN'T IT DREADFUL? THE GREAT MOGUL STOLEN— OF COURSE EVERYTHING WILL HAVE TO BE POSTPONED— UNTIL WE FIND IT— OF COURSE WE COULDN'T THINK OF GOING ON WITH THE WEDDING WITHOUT IT— IT WOULD BE IMPOSSIBLE—
WHAT?
SO! THIS IS THE WAY YOU TREAT ME— AFTER MAKING ALL THE PREPARATIONS— AND WAITING ALL THIS TIME FOR THE GREAT MOGUL DIAMOND TO ARRIVE— YOU POSTPONE THE WEDDING— MAKE A FOOL OUT OF ME BEFORE THE WHOLE WORLD— YOU CALL YOURSELF A LOVER— IF DIAMONDS AND JEWELRY MEAN MORE TO YOU THAN GETTING MARRIED— YOU CAN HAVE THIS ONE TOO— WE'LL BREAK OFF THE ENGAGEMENT— TAKE BACK YOUR RING!
BUT— LET ME EXPLAIN— HEAVENEYES— YOU KNOW I—
THAT ENDS IT— BUT WHAT IS TO BECOME OF ME? I'VE BEEN PATIENT— AND I'VE BEEN SQUARE WITH HIM— AND NOW I'M LEFT AT THE ALTAR OWING SCOOGE OVER $940,000.00 WHAT SHALL I DO?
WHAT! THE WEDDING OFF— I'LL GET A GUN— SOMEONE WILL SUFFER FOR THIS—
SIDNEY SMITH
Reg. U. S. Pat. Off.; Copyright, 1930, by The Chicago Tribune.

WINNIE WINKLE, THE BREADWINNER — See the Winkle family in colors in The Sunday Post. — His Master's Voice

Baby Mine
NOW AUNTIE IS WONDERING WHETHER OR NOT THE FOOTBALL PLAYERS WILL USE THE CUDDLE SYSTEM THIS FALL.
MIGOSH, HERE COMES A COP OVER HERE, AND HE MIGHT GIVE YOU A TICKET FOR PARKING TOO LONG!!
JUST LEAVE IT TO ME! I'LL TALK HIM OUT OF IT!!
NOW LISTEN OFFICER, I KNOW I WAS PARKED HERE QUITE A WHILE, BUT TH' CIRCUMSTANCES WERE EXTENUATING
OH YEAH?
Y'SEE, I'M WAITING FOR MR. BIBBS, PRESIDENT OF THE BIBBS PIN COMPANY, A LARGE ORGANIZATION OF WHICH I AM AN EXECUTIVE—ER- IT'S ALL RIGHT, ISN'T IT, OFFICER?
NO—IT AIN'T—
YE'RE PARKIN' BY A PUMP!!
BRANNER
SEPT. 30

SPORTS **The Washington Post.** SPORTS

WASHINGTON: TUESDAY, SEPTEMBER 30, 1930. 17

STREET ANNOUNCES GRIMES AS OPENING PITCHER

Amateur Golf Attacked by Von Elm

Quits Ranks of Simon Pures, Charging Commercialism.

Does Not Call Self a Pro, But "Business Man" Golfer.

Continued from Page 1.

breaking match that went ten extra holes. He beat Jones for the championship at Baltusrol in 1926, in the final round.

"I have retired from amateur golf," he said in a formal statement today, "because competing in the American and British amateur and Walker Cup International match isn't worth the $10,000 a year it costs me.

"For ten years I've had Mr. stuck in front of my name and that insignia of amateurism has required more than $50,000 of hard earned money.

Business More Valuable Than Golf.

"I propose hereafter to play golf in such open events as I choose and on such occasions gamble my skill against the prize money. I want it understood at the same time that I have a business of greater value to me than I could ever hope to equal as a golf professional.

"It isn't nice to treat the subject of my amateur status in cold terms of dollars. The United States Golf Association's amateur championship is a highly organized commercial project. Fifty thousand dollars is paid in for the amateur show, while the 32 performers play their hearts out for honor and glory. Not a penny of that money is contributed by the U. S. G. A. to the expenses of the players. Tournament golf today is show business in a big way.

"The finger of suspicion points to many players of amateur golf today, but the show must go on and the U. S. G. A. is busy a good part of the time straining at gnats and swallowing camels.

No Longer an Amateur By the Rules.

"From this day henceforth I am no longer an amateur golfer as defined in the rules of the game. Neither am I a golf professional nor a professional golfer. I am not qualified by training of any kind to become a golf professional. I am simply a business-man golfer.

"If the money prizes in open tournament play are waiting when I post my scores, I shall treat the situation as I do any other situation in my business, where my income is involved. If the money doesn't meet the expense of competition, I shall thereafter give up tournament play altogether because I've reached the place in life where my business must come first."

$55,670 Tourney Gate Is Record for Amateur

Philadelphia, Sept. 29 (A.P.).—The gate receipts for the national amateur golf championship tournament, played last week at the Merion Cricket Club and won by Bobby Jones, were $55,670, it was announced today.

This sets a new record for the event and surpasses the total for the United States open this year at Interlachen.

For the amateur, 3,091 six-day tickets were sold and 16,362 daily tickets. The crowds were considerably larger, however, because of the number of persons working in connection with the tournament and others who slipped in without paying.

ST. STEPHENS WORK OUT.

The St. Stephen's A. C., champions of the 150-pound section of the 1929 Capital City Football League and entrants this year in the unlimited division of the same league, will work out tonight at Seventeenth and B streets northwest.

Coach "Tex" Crouch, former Georgetown frosh luminary, requests all players to report at 7:30 o'clock. The Saints are seeking a game for next Sunday afternoon. Manager Malarkey can be reached at North 6642 any day between 5:30 and 6 p. m.

WEST MEN'S WEAR

This Fall . . .

best-dressed men of Washington are wearing

DOBBS HATS

$10

Exclusively at

Sidney West, *Inc.*

14th & G Sts.

EUGENE C. GOTT, *President.*

Pennant and Series Winners of Past

Year.	American League.	Manager.	National League	Manager.
1900	Chicago	C. A. Comiskey	Brooklyn	E. H. Hanlon.
1901	Chicago	C. C. Griffith	Pittsburgh	Fred Clarke.
1902	Philadelphia	Connie Mack	Pittsburgh	Fred Clarke.
1903	Boston	James J. Collins	Pittsburgh	Fred Clarke.
1904	Boston	James J. Collins	New York	John J. McGraw.
1905	Philadelphia	Connie Mack	*New York	John J. McGraw.
1906	*Chicago	Fielder A. Jones	Chicago	Frank L. Chance.
1907	Detroit	Hugh A. Jennings	*Chicago	Frank L. Chance.
1908	Detroit	Hugh A. Jennings	*Chicago	Frank L. Chance.
1909	Detroit	Hugh A. Jennings	*Pittsburgh	Fred Clarke.
1910	*Philadelphia	Connie Mack	Chicago	Frank L. Chance.
1911	*Philadelphia	Connie Mack	New York	John J. McGraw.
1912	*Boston	J. Garland Stahl	New York	John J. McGraw.
1913	*Philadelphia	Connie Mack	New York	John J. McGraw.
1914	Philadelphia	Connie Mack	*Boston	George T. Stallings.
1915	*Boston	Wm. F. Carrigan	Philadelphia	Patrick J. Moran.
1916	*Boston	Wm. F. Carrigan	Brooklyn	Wilbert Robinson.
1917	*Chicago	Clarence Rowland	New York	John J. McGraw.
1918	*Boston	Edward G. Barrow	Chicago	Fred L. Mitchell.
1919	Chicago	William Gleason	*Cincinnati	Patrick J. Moran.
1920	*Cleveland	Tris E. Speaker	Brooklyn	Wilbert Robinson.
1921	New York	Miller J. Huggins	*New York	John J. McGraw.
1922	New York	Miller J. Huggins	*New York	John J. McGraw.
1923	*New York	Miller J. Huggins	New York	John J. McGraw.
1924	*Washington	Stanley R. Harris	New York	John J. McGraw.
1925	Washington	Stanley R. Harris	*Pittsburgh	Wm. B. McKechnie.
1926	New York	Miller J. Huggins	*St. Louis	Rogers Hornsby.
1927	*New York	Miller J. Huggins	Pittsburgh	Owen J. Bush.
1928	*New York	Miller J. Huggins	St. Louis	Wm. B. McKechie.
1929	*Philadelphia	Connie Mack	Chicago	Joseph V. McCarthy.
1930	Philadelphia	Connie Mack	St. Louis	Chas Street.

*Indicates winner of world's series. Although the American League's first season was 1900, the title sets between the winners of the two leagues did not begin until after the close of 1903 schedules.

Club Costing Only $50,000 Led to Pennant by Street

Cardinals Demonstrate Successful Economic Methods; Haines, at $10,000, Costliest Player; "Farms" Provide Talent.

By E. K. BUTLER.

ST. LOUIS, Sept. 29 (A.P.).—That a pennant-winning baseball can be pieced together for less than $50,000 has been demonstrated by the St. Louis Cardinals, 1930 edition.

When Manager "Gabby" Street sends his team onto the field against the Philadelphia Athletics in the world series Wednesday the actual value of the players will me many times $50,000, but the original cost is under that sum.

Picking players young and developing them through a well organized farm system is the secret of building up a team without paying large sums for talent, take it from Cardinal officials.

The Cardinals will face in the world serie sone of the men who cost more than twice as much as their entire team. He is Robert Grove, for whom the Athletics paid approximately $1C0,000.

Bottomley, Gelbert Developed.

Stars developed through the Cardinal farm system will take a major part in this year's baseball classic. In the infield Jim Bottomley and Charlie Gelbert are two who have been developed by the Cardinals. The first baseman went to work for the Redbirds for less than $200 a month some ten years ago. Gelbert, a star with Rochester a couple of years ago, was brought in off the "farm" and has become an outstanding shortstop.

All three of the Cardinal outfielders were signed while they were in their youth, Taylor Douthit and 'Chick' Hafey were picked up in California. Hafey was a semi-pro player and Douthit a university man. Neither cost much. George Watkins was found down in Texas and after seasoning on Cardinal farms was brought to St. Louis this year. Gus Mancuso, brilliant young catcher, is another product of Texas. Playing semi-pro ball, a Cardinal scout signed him for less than $200 a month.

Six of the eight Cardinal pitchers who may see service in the World Series have been developed by the St. Louis club. Herman Bell was signed from the semi-pro ranks; Al Grabowski was developed on the Cardinal three-eye farm; Syl Johnson was drafted from the Vernon, Calif., club; Jim Lindsey and "Bill" Hallahan came up from the Cardinal farm in the Texas League, and Flint Rhem was signed after he starred in college.

Haines, at $10,000, Highest Purchase.

Of the tCardinal players, Jesse Haines came at the top price. He was bought for $10,000 from Kansas City. Burleigh Grimes came to the Cardinals in a trade for "Wee Willie" Sherdel and Fred Frankhoue, both of whom did not cost more than $1,000. Frankie Frisch was obtained in a trade for Rogers Hornsby, who cost the Cardinals $500. Ernest Orsatti cost the club $2,000.

The Cardinal farm system was started in 1921 when the St. Louis Club decided it could not compete with richer clubs in buying high-priced stars. It was a pet idea of Branch Rickey, vice president of the club. Houston, of the Texas League, was the first farm team. Now eight clubs besides the Cardinals are part of the system. "Finds" are sent to the farm teams by "ivory hunters" and when a player merits it he is advanced.

Best of all, the farm system is self-supportig, Rochester, Danville and Houston helping pay the way of smaller clubs that occasionally fall behind in finances.

Dairy Maid First Home In Young Pigeon Race

Homing to her loft one hour in advance of the next arrival, Dr. T. W. Sproesser's Dairy Maid handily won the annual 500-mile young bird race of the Washington Racing Pigeon Club. The competition was the biggest Washington pigeon fanciers ever have had for a long-distance race. One hundred and fourteen birds from seventeen lofts were entered.

After being liberated from the starting point at Cleveland, Tenn., Dairy Maid arrived at her loft, No. 26 Arundel avenue, Hyattsville, 14 hours and 28 minutes later. Clear weather and little wind prevailed the whole route.

The average speed per minute of the first return to each loft in yards was as follows:

Dr. T. W. Sproesser, 971; F. J. Voith, 909; John J. MacDonald, 908; A. E. Neitzey, 871; C. J. Krahling, 870; D. R. Mathews, 864; V. F. Burgess, 848; Buddington Loft, 803; Joseph Turowski, 797; James Krahling, 773; C. L. Parker, 743; J. D. Ciasett, 720; five lofts, no report.

DAVE SHADE BEATEN.

London, Sept. 29 (A.P.).—Dave Shade, former California middleweight, lost a fifteen-round decision tonight to Len Harvey, British champion, in Albert Hall.

Louisville Wins, 14-7, In Jr. World Series

Parkway Field, Louisville, Ky., Sept. 29 (A.P.).—The Louisville Colonels hit their stride this afternoon in their first game with the Rochester Red Wings, at Parkway Field and won, 14 to 7, by pounding four Wing pitchers. The series now stands three to two for Rochester.

Rochester.	AB	H	O	A	Louisville.	AB	H	O	A
Brown,3b.	5	1	1	2	Olivares,ss.	5	3	3	2
Top'cer,2b.	4	1	1	3	Herman,2b.	6	3	0	1
Martin,cf.	4	0	2	0	Merville,lf.	5	3	1	0
Collins,1b.	4	0	11	1	Branom,1b.	4	2	10	0
Worth'n,rf	4	3	1	0	Marcum,rf.	5	3	0	0
Pepper,lf.	5	2	3	0	Ganzel,3b.	4	2	1	3
Wilson,ss.	5	3	0	1	Barnes,c.	5	0	8	0
Florence,c.	4	1	5	0	Nachand,cf	4	2	4	0
Carleton,p.	3	1	1	2	Deberry,p.	1	0	0	1
Smith,p.	0	0	0	0	Williams,p.	0	0	0	0
Grant,p.	0	0	0	0	Wilkinson,p	1	1	0	0
L'tlejohn,p	0	0	0	0	†Penner	1	1	0	0
*Southw'th	1	1	0	0	‡Polli	0	0	0	0
Totals	39	13	24	9	Totals	41	21	27	7

*Batted for Grant in eighth.
†Batted for Williams in sixth.
‡Ran for Penner in sixth.

Rochester	0	1	4	0	2	0	0	0	0	—7
Louisville	2	0	0	3	5	4	0	x		—14

Runs—Brown, Toporcer, Collins, Worthington (2), Pepper (2), Olivares (2), Herman (3), Merville (3), Branom (2), Marcum, Nachand, Wilkinson, Polli. Errors—Martin, Collins (2), Herman, Ganzel, Barnes. Runs batted in—Herman, Marcum (2), Toporcer, Worthington, Wilson, Pepper (2), Branom (4), Ganzel, Merville (4). Two-base hits—Olivares, Wilson, Wilkinson, Marcum, Brown. Three-base hits—Pepper, Merville. Home run—Pepper. Sacrifices—Branom, Olivares. Double plays—Brown to Collins, Herman to Olivares to Branom. Left on bases—Rochester, 10; Louisville, 9. First base on balls—Off Deberry, 3; off Williams, 1; off Carleton, 2; off Grant, 1; off Littlejohn, 1; off Wilkinson, 1. Struck out—By Deberry, 3; by Grant, 1; by Carleton, 4; by Wilkinson, 4. Hits—Off Carleton, 9 in 5 innings (pitched to one in sixth); off Deberry, 8 in 4 1-3 innings; off Ira Smith, 4 in 0 innings (pitched to four in sixth); off Williams, 1 in 1 2-3 innings; off Grant, 6 in 2 innings. Wild pitch—Grant. Winning pitcher—Williams. Losing pitcher—Carleton. Umpires—Westervelt, Johnson, Parker and Johnston. Time of game—2 hours and 21 minutes.

Game in Coast League Mysteriously Canceled

Seattle, Wash., Sept. 29 (A.P.).—Sport writers said poor attendance was to blame, but be they right or wrong, a scheduled double-header game between Seattle ar Los Angeles Teams of the Pacific Coast Baseball League was not played here today.

The sun shone brightly at game time, but no players warmed up on the field. The teams, it was learned, left last night for Los Angeles, where eleven contests are expected to be held. No official comment on the situation was forthcoming.

All-Star Charity Grid Play Faces Dixie Ban

Atlanta, Ga., Sept. 29 (A.P.).—A ban on all-star charity football games among players of the Southern Conference was to be placed before members of the conference today by its executive committee, which met last night and voted against such contests.

The lone exception to the ban, the committee decided, was in the event of a member of the conference being invited to participate in the annual New Year's Tournament of Roses game in California.

The committee's recommendation followed a response to a questionnaire sent to the athletic committees of all the leading conference colleges, requesting their vote on whether or not conference players should be permitted to take part in post-season engagements.

GRID INJURY KILLS.

Shreveport, La., Sept. 29 (A.P.).—Roy Alexander, 18-year-old high school student, died today of an injury said to have been sustained during high school football scrimmage three weeks ago. He was believed to have a ruptured blood vessel in the head, but it was not known he was seriously hurt until two weeks after the accident.

G. P. O. FEDERALS WORK.

Coach Henry Smith has scheduled a practice session for the G. P. O. Federals tomorrow night at 7. All players are asked to report at the Seventeenth and B streets gridiron.

4,000 Watch Knockout by Finnegan

Balduc Is Floored for Full Count in 2d Round at Fort.

Down for 5 in First; Right Uppercut Ends Battle.

DICK (HONEY BOY) FINNEGAN, battling before Washington fans after an absence of more than five years, last night showed that he still packs a punch when he scored a two-round knockout over Georgie Balduc, of Portland, Me., in the scheduled ten-round feature in the Veterans of Foreign Wars' card at Fort Washington. A capacity crowd of about 4,000 was on hand to greet the "Honey Boy" on his visit "home."

Balduc, highly touted and doped by many to beat Finnegan, was never in the running. "Honey Boy," in prime condition, opened with a fast attack and had Balduc down for the count of five in the first round. Balduc evidently still felt the effects of this punch when round 2 opened and Finnegan floored him once for the count of eight almost as soon as they left their corners.

Balduc In Corner for Five Minutes.

Balduc arose only to go down for good on a right uppercut to the jaw. Only 40 seconds elapsed before this round ended, although it was necessary to treat Balduc in his corner for fully 5 minutes before he was in any condition to leave the ring. Finnegan weighed 133½ pounds and Balduc 135¼.

In the eight-round semifinal Eddie Buell piled up a big early lead and outpointed Battling Levine for the second time in the same ring. Buell was too smart and clever at infighting for his opponent, whose only asset was aggressiveness.

Billy Mitchell, of Washington, registered the first knockout of the night in one of the preliminaries, slipping over a sleep producer on K. O. Salvatore, of Walter Reed, in the fourth round.

In the other bouts Clarence Sloat earned a decision over Whitey Saylor, of Birmingham, in a six-rounder, while Mickey Lavanda, of Fort Myer, won on points over Soldier Johnny Clark, of Fort Washington, over the four-round route.

Repentance Upsets Dope at Aqueduct

Aqueduct Race Track, Sept. 29 (A. P.).—The Preliminary Handicap, a 5½-furlong gallop, resulted in a surprise victory when G. A. Cochran's Repentance, 5-to-1-shot, was the winner, leading home Paentian and Surf Board. The time was 1:00 2-5.

As usual in the chute races run there has been a lot of crowding with no official rulings, and the race today was no exception. The field had not gone a furlong when there was bumping and crowding, with the contenders being knocked about.

Repentence, under Kelsay's hustling ride, managed to escape the crowding and rushed to the front after the field made the elbow into the stretch. He gradually drew away to win by 1½ lengths over Paentian, with Surf Board third, two lengths back.

War, Navy Heads Offer Legion Golf Play Cups

Boston, Sept. 29 (A.P.).—The donation of a $500 silver trophy to the American Legion interdepartment golf tournament by Secretary of War Patrick J. Hurley was announced tonight by the legion convention's sports committee.

This cup, which will serve as a perpetual trophy, will be awarded to the former Army golfer making the best score in the 36-hole interdepartment play that will be staged at the Wollaston Country Club, Quincy, on October 8. A similar prize, presented by Secretary of the Navy Charles F. Adams, will be given to the lowest scoring legionnaire who served in the Navy or Marine Corps.

Temple Pinmen Bow To Cornell in Upset

A distinct upset was registered in District Bowling League play last night on the Coliseum alleys, when the Cornell Lunch pinspillers took two out of three games from the highly-touted Temple outfit, which is a favorite to win the league title by virtue of the three-game record score it set a short time ago.

Cornell took the first game 556 to 550, and after dropping the second came back to win the third clash, 632 to 612. Temple captured the second contest, 610 to 563. J. Harrison, of the losers, had the highest score for the three games. His total of 381 was seven pins more than that of Santani, high point man for the winners.

CATCHES 48-POUNUD BASS.

While trolling off Piney Point, L. B. Huntington, of New York, recently caught a 48-pound channel bass and also a large catch of trout and bluefish. Drone bait No. 2 was used in catching the prize fish.

M. R. Thorp, a Veterans' Bureau employe, and E. Perry, who were guests of the New Yorker, witnessed the event.

Johnson's Conquest of 1924, His Defeat In 1925, Recalled as World Series Nears

12-Inning Victory of Barney Over Giants Climaxed Classic.

By BRIAN BELL.
(Associated Press Sports Writer)

THE approach of the 1930 world series with speculation rife as to the heroes and the "goats" recalls to memory the conuest of the Washington team and Walter Johnson in the classic of 1924.

In 1924 Washington laid at rest the vaudeville sally, "first in war, first in peace and last in the American league."

The Nats, then managed by the youthful Bucky Harris and the Old Gray Fox, Clark Griffith, as president, were first in the American league and defeated the Giants in an exciting world series.

This series was the first to be attended by a President of the United States, and it also saw the triumphant return of Walter Johnson, the beloved "Barney" of the Washington pitching staff, after he had lost two games.

In the first game Johnson, the great fire ball sharpshooter, was stopped 4 to 3 in 12 innings. Tom Zachary, cool, calculating lefthander who can still beat the Giants, came back in the second game to even the series by winning 4 to 3.

Johnson Loses Fifth Game.

The next two games were divided and Walter Johnson was named to pitch the fifth game, with the series deadlocked. He lost, 6 to 2, Zachary was good for another victory, and in the sixth contest he turned the Giants back, 2 to 1.

The seventh game brought the big thrills. It continued 12 innings before Washington won, 4 to 3. Manager Harris resorted to some world's series strategy by sending Ogden out to pitch so he would get the Giants' line-up for righthand pitching in the game.

After Ogden had pitched to two batsmen Mogridge, a southpaw, was sent in.

In the ninth, with the score tied at three all, Johnson was called in.

Johnson Fans Kelly in Crises.

Twice Johnson had failed, but he did not fail this time. With the winning run on third base as a result of a triple by Frisch, he intentionally walked Ross Young and fanned George Kelly. In the tenth, in another crisis, he fanned Frisch, again walked Ross Young intentionally and forced George Kelly to miss a third strike again, with the winning run on second base.

Two "breaks" went against the Giants in the 12th. Ruel, the Washington catcher, might have been retired on a high foul had not the opposing catcher, Hank Gowdy, stumbled over his mask as he ran for the ball.

Ruel had made only one hit in the series, but with this "life" he doubled.

Johnson was safe on Jackson's fumble. When McNeely, young Nat outfielder, hit a hard ball at Lindstrom, it bounded over the New York third baseman's head and Ruel came home with the winning run.

Defeat by Pirates Following Year.

Washington lost the 1925 series to Pittsburgh after the Nats had won three of the first four games and the series looked like a breeze for the followers of Harris. The weather was the worst in years. It was cold in Washington and rain fell in Pittsburgh.

Roger Peckinpaugh, declared the most valuable player in the American league, made eight errors in the series, all the miscues charged to his team.

The seventh and deciding game, played under miserable weather conditions, was won by Pittsburgh, 7 to 5. Walter Johnson pitched the full game and permitted 15 hits, but might have escaped with better support.

Other world series have had their tense moments: Grover Alexander coming out of the bullpen to fan Tony Lazzeri in a pinch in the final game of the 1926 series, a wild pitch by Miljus in the 1927 set-to, three home runs by Babe Ruth in one game at St. Louis in 1928 and two astonishing rallies by the Athletics against the Cubs last year, after Howard Ehmke had given a sensational pitching performance to start the series.

(Copyright, 1930, the Associated Press.)

ROGER PECKINPAUGH

Spitball Star Is Counted on To Beat A's

Rivals Regard Battle Tomorrow as "Only a Ball Game."

Mack Likely to Start Grove; Team Holds Secret Practcie.

By BRIAN BELL
(Associated Press Sports Writer).

PHILADELPHIA, Sept. 29 (A.P.).—The St. Louis Cardinals, champions of the National League came to Philadelphia today, not to open the world series Wednesday, but "just to play a couple of ball games." On arrival they found that the Philadelphia Athletics, too, regarded the opening contest as "only a ball game" and not an epic struggle.

Gabby Street, with his battered fingers bruised by the steaming slants of Walter Johnson and hundreds of other pitchers in his twenty years of catching, spoke for his Cardinals on their arrival at the battlefield this afternoon.

"There's nothing to get excited about," said the manager of the Cardinals as a whimsical smile covered his weather-beaten countenance.

"We are here just to play a couple of ball games. We won't tighten up and we will do our best. Of course we think we will win, but if we don't they can't shoot us."

Ticket Demand Only Worry of Mack.

Connie Mack, the soft-voiced manager of the Athletics, with 67 years of living behind him, 50 of the cycles in baseball, had only one worry. He was afraid his players would be taxed to the near breaking point by the demand of friends for tickets.

"This waiting for games to start is worse than the play itself," he said. "No, I won't predict the outcome of the series. I know we have a good team and the Cards must have a great one, considering their wonderful uphill fight for the pennant. That was one of the finest finishes any team ever made and I know that a crowd that can accomplish that is capable of doing anything."

The Athletics today took an extended batting drill with Jack Quinn, their spitball pitcher, throwing the balls up to the batsmen. The A's expect Burleigh Grimes to be the Cardinal pitcher in the opening game and Manager Street has made no secret of his intention to start the former Robin, Giant, Pirate and Brave.

"I pick him, not because I think he is the best," said Street, "but because the Athletics don't see much spitball pitching during the season and Faber, of the Chicago White Sox, always gives them trouble."

"Second Practice" Held by As.

After the batting drill the A's excused themselves from company and had a "secret practice," much on the order of a football team preparing for a big autumn game.

The Cardinals will practice at Shibe Park tomorrow afternoon for the first time.

All the American League champions were pronounced fit. The Cardinals reported two casualties. Jimmy Wilson, the first-string catcher, who suffered a sprained ankle some time ago, probably will not be able to take his turn behind the bat. Unless an emergency arises, Gus Mancuso, the young catcher with a big batting average, will do all the receiving. Sylvester Johnson, a pitcher, too, has suffered recently from an old injury, a fractured rib, but he will be able to pitch if called to the mound.

K. M. Landis, baseball commissioner, was one of the few "outsiders" who saw the A's do their undercover work.

Tris Speaker, former member of the Athletics and one of the greatest outfielders of all time, was another privileged spectator.

First of Tickets Distributed.

Talk of opening-game pitchers continued to name the two G's—Grimes and Grove.

Thousands of fortunate applicants for tickets today filed slowly past the ticket windows at Shibe Park and collected the bits of pasteboard entitling them to admission. Tomorrow the rest of the 30,000 whose ap-

Continued on Page 19, Column 1.

TENNESSEE FACES BAN IN SOUTH

Conference Acts After Report of Football Drills in August.

ATLANTA, Sept. 29 (A.P.).—The executive committee of the Southern Conference today ruled that the University of Tennessee must show cause at the annual meeting in December why it should not be suspended from the organization for violation of conference training rules.

Reports to the committee were that freshmen candidates for the first year team at Tennessee were gathered on the football field in Knoxville in late August and instructed by Tennessee coaches. The conference rules specify freshmen shall not practice before the start of school.

The Tennessee coaches were also said to have issued equipment to the freshmen in direct violation to conference rules.

Coach Admits Early Gathering.

Coach Bob Neyland, of the University of Tennessee, admitted the freshmen candidates were gathered for instruction early and uniforms were issued. N. W. Daugherty, of Tennessee, president of the Southern Conference, said the practice was carried on without his knowledge.

The executive committee also gave its sanction of "D" or scrub teams playing other scrub teams within the conference without the games counting as varsity competition for the athletes. It was decided, however, that the athletes on the "B" teams would have to keep up the same scholastic requirements as the varsity team players.

5 Major Cups of Golf Given to Jones' Custody

New York, Sept. 29 (A.P.).—Robert T. Jones, jr., will have five golf cups in his custody for the next year instead of four. The United States Golf Association decided today that since Jones, who was captain of the last two Walker Cup Teams, had all the other emblems of national championships in his possession he should have the Walker Cup, too. It was shipped to Atlanta today.

The Walker Cup, emblematic of international amateur team supremacy, has been retained by the U. S. G. A. offices and never has been sent to an individual. Under the extraordinary circumstances attached to Jones' winning the open and amateur championships of the United States and the open and amateur championships of Great Britain, it was decided to place the five cups in one group.

In all probability they never will be together again.

League Heads Name Umpires for Series

Chicago, Sept. 29 (A.P.).—President Ernest Barnard today appointed George Moriarty and Harry Geisel as the American League umpires for the world's series between the Philadelphia Athletics and the St. Louis Cardinals.

New York, Sept. 29 (A.P.).—J. E. (Jack) Reardon and Charles Rigler will be the National League umpires in the world's series, President John A. Heydler announced today. For the Chicago City series President Heydler named E. C. Quigley and George Magerkurth.

JONES HOME; IS GREETED NOISILY

Wife and Child First to Greet Golf King at Atlanta.

ATLANTA, Ga., Sept. 29 (A.P.).—The greatest trail of golfing adventures the world has ever known, which began at a suburban railroad station here in April, ended this morning at the same little depot as Bobby Jones came home to his friends.

Although no official welcoming program had been arranged, hundreds of friends and admirers crowded Brookwood station for a glimpse of Bobby as he stepped off the train. Automobile horns honked, train whistles blew and a score of cameras added their grinding noise to the general uproar. Newsreel photographers followed Bobby's every step until he was driven away to his home.

First to greet the emperor of the links was his wife, their young son, Robert Tyre 3d, and his mother. Bobby's little daughter, Clara Malone, saved her welcome until noon, since school started this morning.

There was no sign today of the official orderly welcome arranged for Bobby in July when he returned home from Interlachen with the two British titles and the American open championship. No organized welcome was planned. It was Bobby's wish that he be allowed to go on to his home, rest in quiet today and tomorrow, pick up his law practice where he left off two weeks ago.

Uluiniu Shows Way In Hawthorne Feature

Hawthorne Race Track, Ill., Sept. 29 (A.P.).—Showing good speed from the drop of the flag, Mrs. R. Pollard's 5-year-old Uluiniu captured the Broadmoor Purse, the feature on this, the opening, day's card. It was a gallop of a mile and 70 yards for 3-year-olds and upward and carried a net value of $1,300 to the winner. E. J. Lehmann's Suitor was second, with Fleche d'Argent third. Uluiniu covered the distance in 1:42 2-5.

Taken into the lead right after the start, Uluiniu was rated along in wraps for the first 6 furlongs some two lengths in front of his field. As they straightened out for the run through the stretch, Jockey M. Knight gave the son of Rodgers his head, and he stepped out to win easily by three lengths. Suitor raced evenly in second position throughout, defeating the lightly weighted Fleche d'Argent by a length. Uncommon Gold, the secondary favorite, stumbled shortly after the start and was not persevered with thereafter.

RED SOX POST RESIGNED BY WAGNER

Quits After One Year; McCarthy Seen as Successor.

BOSTON, Sept. 29 (A.P.).—Charles "Heinie" Wagner has resigned as manager of the Red Sox, that baseball club announced today. Wagner had served as manager only this season. His successor had not been named, it was stated.

Wagner took over the team after the retirement last year of Bill Carrigan, manager of the Sox when the Boston team held the world's championship. Carrigan, when he came out of retirement at the request of President Bob Quinn several years ago, induced Wagner, another veteran of championship days, to return as his assistant.

Wagner's Luck No Better Than Carrigan's.

Wagner's luck proved no better than Carrigan's, and the Boston team wound up its season yesterday in the familiar cellar position.

Although the club management denied a successor to Wagner was in view, speculation immediately centered upon the possibility that Joe McCarthy, deposed manager of the Chicago Cubs, might be induced to come to Boston. McCarthy was released by William Wrigley, jr., last week in anticipation of the expiration of his five-year contract at the end of the season and Rogers Hornsby was named to replace him.

The Post's Line-Up for World Series

ON the battle ground of the world's series, reflecting every phase of baseball's annual piece de resistance, The Washington Post will be represented by a staff of reporters with a wallop in every position in the line-up.

SHIRLEY L. POVICH, Sports Editor of The Post, who will report the happenings on the ball field, the drama of the ball games and the crowd, the "master minding" and the general progress of the series.

WESTBROOK PEGLER, noted sports chronicler, humorist and cynic, whose breezy, entertaining stories have emanated from every classic sports event.

H. I. PHILLIPS, famous humorist, who will carry his keen sense of satire to the playing fields at Philadelphia and St. Louis.

ALAN J. GOULD, Associated Press Sports Editor, who will cover the series in general, a veteran observer of world's series classics.

BRIAN BELL, of the Associated Press staff, who will report the series from the angle of the dugouts, the clubhouse and the locker rooms.

SUPPLEMENTED BY the entire sports facilities of the Associated Press and the New York World News Service, reporting the games in detail with the ball-by-ball and statistical accounts.

AND IN ADDITION, The Post will present the progress of the game pitch-by-pitch and play-by-play on its fascinating magnetic scoreboard on front of The Post Building, exactly as they happen on the ball fields.

WOODWARD & LOTHROP
10TH 11TH F AND G STREETS
THE MEN'S STORE, Second Floor

SNAP BRIM HATS
Favored for Fall wear by well-dressed college men

Snap Brim Hats—made of fine texture fur that makes each hat soft and pliable—are the popular choice for campus wear. These are silk lined and in new light gray and brown shades.

$5

THE MEN'S STORE, SECOND FLOOR

HER GRACE SCORES IN HAVRE DE GRACE FEATURE

Parr's Racer Wins With Ease

Full Dress, Odds-On Choice, Next, After Poor Ride.

Nile Maiden Is Third; Blimp, 13-1, Cops in Fifth.

By J. B. SNODGRASS.
Special to The Washington Post.

HAVRE De Grace Race Track, Sept. 29.—The Shore Acre, mile and 70 yards feature here today, found Her Grace, owned by Ral Parr, of Baltimore, trimming the Glen Riddle Farm's Full Dress, the odds-on favorite, with W. R. Coe's Nile Maiden third. A field of five entered the stall gates, and when they left off running, Storm was in command, but Her Grace slipped through on the rail at the first turn to assume command.

Swinging into the back stretch, Storm went up fast to again take the lead, but at the half-mile pole Leischman moved along the rail with Her Grace to be making the pace as the field swung out of the back stretch.

Her Grace Easily Draws Away From Field.

Once the field straightened out in the home lane, Her Grace easily drew away from her field. Erickson, who rode Full Dress, gave a miserable exhibition. He had the colt in no end of trouble and never seemed to make the right move until the race was over.

The Colgate Stable's Blimp, paying $28.70, ran a mile and one-sixteenth in the slow time of 1:47 1-5 to win the Middle Classes, the day's secondary feature. H. P. Whitney's Dustemall, the favorite, took command at the drop of the flag and led the field of six around the clubhouse bend and almost to the far turn, where Blimp, slipping through on the rail, was making the pace before the turn into the home stretch.

Dustemall refused to quit and came again in the stretch, which caused Jockey Quackebush to go to the whip to save the purse from Dustemall. Iollan was a fast-closing third. Annapolis, who was fourth, would have been dangerous but for being taken all over the layout.

Form players started off on the right foot when they installed W. S. Kilmer's Dark Magnate favorite, and the 2-year-old daughter of Traumer—Sun Magne led eleven others of her own age over the 5½-furlong route of the day's opener.

Dark Magnate, away slowly, was under a vigorous hand ride right down to the wire in order to overhaul Unusual, one that was taken to the top at the break by Sonny Workman, and who led to the sixteenth pole, where she tired badly. However, Unusual easily saved the place from Phantasime.

Tommy Boy Wins Second In Drive.

The Dixiana Stud's Tommy Boy, 2-year-old son of High Time—Rock-pocket, made it a double at the meeting when he took down the purse in the second, a 6-furlong sprint that attracted a dozen thoroughbreds. Frankie Coltiletti, who won the opener with Dark Magnet, was astride Tommy Boy He was away slowly, but kept out in the center of the track, where he was clear of all interference. At the far turn Coltiletti rushed Tommy Boy on top, but was forced to go to the whip in the stretch to outlast Bonnie Bard and Fervid.

Long-shot players made the welkin ring when William Ziegler's Jr. Chianti, paying $51.70, the longest price of the meeting, stepped home ahead of Betty Beau and Al Green in the third, a 6-furlong sprint.

Eddie Watters kept Chianti well up with the early pace and, once straightened out in the stretch, went on to a handy score.

The Ascot Stable's Light View went postward looking all hot today and he proved just that by winning the mile and one-eighth of the sixth, with G. W. Campbell's Blazing Cinch taking the place from W. P. Gaines' Come On.

Light View Circles Field To Score.

Come On cut out a fast early pace, but Schaefer had Light View in his lap until the far turn, where he made his move to easily circle his field and win as he pleased.

Two long shots engaged in a thrilling stretch duel in the final race of the program this afternoon, with Cabellsdale gaining a nose verdict over Don Tinky. Tazewell was third, two lengths behind.

Cabellsdale, paying $20.80 in the $2 straight mutuels, moved up rapidly after the first half mile of the 1⅛-mile route. Chickweed set the early pace, with Don Tinky always close up. Chickweed quit badly before the stretch turn was reached, and Cabellsdale was sent into the lead by Watters. Throughout the stretch it was a duel between Watters and Quackenbush on Don Tinky, but Cabellsdale held on determinedly and just lasted to the wire. Don Tinky was a 19-to-1 shot and paid $17.40 to place.

HAVRE de GRACE RACES
NEW COACHES LEAVE
1416 F St. N. W.
10:45 A. M.
Round Trip $3.50
CAPITAL TRACTION CO.
NAtional 1075.

PREVIOUS STAND 11TH AND MASS. AVE
RACES
Travel in our De Luxe Pullman Coaches. Radio, Drinking Water and Lavatory. Plenty of seats.
FREE! FREE!
A valuable surprise for you at our terminal daily. See James at Terminal.

Leaves daily at 10:45 a. m. from our private terminal, 1109½ Eye St. N.W., or N.W. cor. New York ave. and 11th st. N.W.
$3.50 Round Trip
One Coach Stops at Harrington and Annapolis Hotels.
Phone National 0580.

STRANGE AS IT SEEMS —By John Hix

Colors give added realism to strange things and happenings illustrated by John Hix on a full page in the Sunday Post.

HAWTHORNE ENTRIES.

(Associated Press.)

FIRST RACE—Five and one-half furlongs; purse, $1,200; claiming; for 2-year-olds.
1 *Prince Cloi....105 | 10 *Drastic Celt..105
2 Lady Ebony....107 | 11 *Toney's Star..113
3 *News Item....102 | 12 Downpour 109
4 Miss Keaton....107 | 13 The Judge.....118
5 C. Earl Pat....110 | 14 *Nadia 102
6 By an Inch....110 | 15 Dee John......110
7 Fonde ......110 | 16 Peggy J.......102
8 *Baby Booler...102 | 17 Sun B........106
9 *Burning Up...113 | 18 *Don Benito...105

SECOND RACE—Six furlongs; purse, $1,200; claiming; for 3-year-olds and upward.
1 *Senora ......106 | 10 Majeste 118
2 *The Dipper...113 | 11 *Lee Cooper...113
3 *Birdie Wrack..109 | 12 Salona 113
4 *Vandal ......113 | 13 Leflore 118
5 Kingsport ....118 | 14 *Water Lad....113
6 *Birdassa ....106 | 15 Highway 113
7 Lady Bienville..111 | 16 Platareal 118
8 *Simon Legree..113 | 17 *Shift 113
9 *Gov. Pratt....113 | 18 Mary Eloise....111

THIRD RACE—One mile and 70 yards; purse, $1,200; allowances; for 3-year-old maidens.
1 Pal to Pal.....109 | 6 The Senator....112
2 Kelly's Pride...109 | 7 Shasta Star....109
3 Corrine D......109 | 8 Hold On.......109
4 Ruddy Sir.....112 | 9 Diodoro 112
5 Alfred Trude...112

FOURTH RACE—Five and one-half furlongs; purse, $1,400; allowances; the Attractive; for 2-year-old fillies.
1 Very Well......112 | 6 Maid of Honor.112
2 Grey Kitty.....112 | 7 Helen Virginia.110
3 Sister Mary....112 | 8 Michigan Girl..115
4 By Mistake....114 | 9 Lady Marsch...108
5 Waterport .....108 | 10 Blk. Lightning..108

FIFTH RACE—One mile and 70 yards; purse, $1,800; allowances; the Prospect; for 3-year-olds.
1 Lady Seth.....102 | 4 Ladrone 105
2 Longus ....105 | 5 Sidney Grant...108
3 Tonto Rock....102 | 6 Fiddler 102

SIXTH RACE—One and one-sixteenth miles; purse, $1,300; claiming; for 3-year-olds and upward.
1 *Red Spider....110 | 10 Kammuela 107
2 Wood Axton....110 | 11 Leyland 110
3 *Buttons .....110 | 12 *Reigh Olga...110
4 Fran. Milward..107 | 13 Sour Mash.....115
5 *Spanish Aster.107 | 14 Head Cover....115
6 *Kukui ......105 | 15 Our Pal.......115
7 *Roodles .....110 | 16 *Fern F.......99
8 *Deerfield ....105 | 17 *Shasta Lady..107
9 *Clover Club...107 | 18 Jodhpur 110

SEVENTH RACE—One and one-sixteenth miles; purse, $1,300; claiming; for 3-year-olds and upward.
1 *Ray Ruddy....110 | 10 *Graydale 110
2 John Cavanagh.115 | 11 *Rock Crusher.110
3 *Jeb ....110 | 12 Wolfy 115
4 *Sweet Mandy..107 | 13 *Dan Burnham.110
5 *Force ....115 | 14 *Turf King....110
6 Santa Sophia...107 | 15 King at Arms..110
7 Balroma ......115 | 16 *Lamina 109
8 *Faddy ....110 | 17 *Bustling 105
9 Wizardry .....110 | 18 *Tariff 105

*Apprentice allowance claimed.
Weather, clear; track, fast.

RAVENNA ENTRIES.

(Associated Press.)

FIRST RACE—Five and one-half furlongs; purse, $300; allowances; for 2-year-olds.
1 Belbane ......107 | 5 The French Rose.112
2 Gert. Palmer...100 | 6 Pattie Kate.....100
3 Bill Lutz......115 | 7 Princess Night..100
4 Wee Marjie....112

SECOND RACE—Five furlongs; purse, $300; claiming; for 3-year-olds and upward.
1 Follow Me......110 | 8 *Why 100
2 Tollie Young...110 | 9 Easter Seth....107
3 *Goose Step....107 | 10 *Air Castle....105
4 *Tent Builder..100 | 11 Salutation 113
5 *Af'nate Mary..105 | 12 Royal Omar....107
6 *Light Mover...97 | 13 Foxmore 108
7 Olympic ......105 | 14 *Passenger 110

THIRD RACE—Five and one-half furlongs; purse, $300; claiming; for 3-year-olds and upward.
1 *Sis O'Neil.....107 | 8 Finnish Sweep.107
2 *Billy March...100 | 9 Princess Elsie..112
3 Choir Invisible.110 | 10 Hattie Seth....107
4 Linmar ......105 | 11 *Shakitup 113
5 The Fr'ch Girl.110 | 12 *Judge Dixon..102
6 F. Impression..110 | 13 *Wind Flower..110
7 *Blue Agate....105 | 14 Bear Grass....105

FOURTH RACE—Five and one-half furlongs; purse, $300; claiming; for 3-year-olds and upward.
1 Jimmy Finn....109 | 5 Jack O'Leen....104
2 *Lady Lecomte.103 | 6 *Sambeau 112
3 *A. B. Bens'ger. 99 | 7 *Johnny Agee...112
4 Red Grange....111 | 8 *Silver Wave....104

FIFTH RACE—Six and one-half furlongs; purse, $400; claiming; for 3-year-olds and upward.
1 *Sevent'n Sixty.103 | 8 *Paquette 104
2 Tracy Day.....109 | 9 Fallen Leaf....108
3 *P'dy Flaherty.103 | 10 *Fair Legion...103
4 McKim ....108 | 11 Coy 106
5 *Bisque ......100 | 12 *Alb't Blanton.108
6 Southland Belle.104 | 13 *Thrace 108
7 Crittal ....108 | 14 Lord Valentine.108

SIXTH RACE—Six and one-half furlongs; purse, $300; claiming; for 4-year-olds and upward.
1 Big Stick......105 | 8 *Fire Watch...103
2 *High Prince...103 | 9 *Jack Fairman.100
3 Transatlantic ..105 | 10 Yook 115
4 Deputy ....105 | 11 *Dr. Glenn....100
5 Peter Decoy....105 | 12 *Glassful 100
6 Proconsul .....110 | 13 Jof 110
7 *Master Eddie..100 | 14 High Art......115

SEVENTH RACE—One mile and 70 yards; purse, $400; claiming; for 4-year-olds and upward.
1 *Wrack Ray....103 | 8 *Courier 98
2 *Brown Chief...98 | 9 *Smacker 107
3 *Heatherwine ..98 | 10 Piute 103
4 *Infanta ......107 | 11 Jake 103
5 *Coquina ......107 | 12 Grandma G....103
6 *Primp ....98 | 13 *Scotland Yard.106
7 Kublai Khan...104 | 14 Nos Redna.....103

*Apprentice allowance claimed.
Weather, clear; track, fast.

RACES TODAY
HAVRE DE GRACE
SEVEN RACES DAILY
Special B. & O. train leaves Union Station 12 Noon. Special Penna. R. R. train leaves Union Station 11:55 a. m. direct to track. Eastern Standard Time. Bus leaves 1416 F st. nw. at 10:45 a. m.
ADMISSION:
Grandstand and paddock, $1.50
FIRST RACE AT 2:15 P.M.

HAVRE DE GRACE, MD., CHART, SEPT. 29, 1930.

(Associated Press.)

WEATHER, CLEAR. TRACK, FAST.

FIRST RACE—Five and one-half furlongs. Purse, $1,300. For maiden 2-year-old fillies. Start good from stalls. Won driving; place, same. Went to post at 2:15. Off at 2:16. Winner, W. S. Kilmer's b. f. (2), by Traumer—Sun Magne. Trained by W. A. Crawford. Value to winner, $950; second, $200; third, $100; fourth, $50. Time, 0:23 2-5, 0:48, 1:07 1-5.

Horses	Wgt.	Post	St.	¼	½	Str.	Fin.	Jockeys	Straight
DARK MAGNET	114	9	8	6^{3}	$3^{1½}$	3^{3}	$1^{½}$	Coltiletti	$1.80
UNUSUAL	114	6	1	1^{2}	1^{1}	1^{2}	2^{1}	Workman	7.50
PHANTASIME	114	7	5	$4^{1½}$	2^{2}	2^{h}	3^{4}	Watters	2.10
WHISKER	114	2	2	$3^{¼}$	3^{1}	4^{3}	4^{3}	Kennedy	13.30
PEACH BASKET	114	8	4	5^{h}	$6^{¼}$	$6^{¼}$	$5^{2½}$	Austin	161.20
STEP DANCE	114	1	10	7^{h}	7^{2}	$7^{¼}$	6^{1}	Phillips	*27.65
SWEET AIR	114	10	12	$10^{¾}$	10^{1}	8^{2}	$7^{1¼}$	Palumbo	*
FAIR SUN	114	5	3	2^{h}	$4^{1½}$	5^{1}	$8^{½}$	Ambrose	8.80
SWEET CALL	114	3	9	8^{h}	$8^{1½}$	9^{1}	$9^{½}$	Dougherty	44.05
SCOTCH BESS	114	11	7	9^{nk}	$9^{¼}$	$10^{¼}$	10^{1}	Bejshak	41.35
BAYAMO	114	12	6	11^{1}	$11^{¼}$	11^{1}	11^{1}	J. Smith	174.75
LADY SUTHERLAND	114	4	11	12	12	12	12	Goodwin	*

* Field.

Two-dollar mutuels paid—DARK MAGNET, $5.60, $3.60, $2.50; UNUSUAL, $5.80, $3.20; PHANTASIME, $2.40.

DARK MAGNET, steadied along in the early stages, reached the leaders when urged, wore UNUSUAL down steadily and was drawing away under mild urging at the end. UNUSUAL had good speed from the start, saved ground all the way and continued gamely when challenged. PHANTASIME, prominent throughout, finished courageously. WHISKER was stoutly ridden the entire trip. PEACH BASKET showed a good effort.

SECOND RACE—Six furlongs. Purse, $1,300; claiming. For 2-year-olds. Start good from stalls. Won easily; place, driving. Went to post at 2:45. Off at 2:49. Winner, Dixiana Stable's b. c. (2), by High Time—Rock Pocket. Trained by P. M. Burch. Value to winner, $950; second, $200; third, $100; fourth, $50. Time, 0:23 1-5, 0:48 2-5, 1:14 2-5.

Horses	Wgt.	Post	St.	¼	½	Str.	Fin.	Jockeys	Straight
TOMMY BOY	116	12	2	1^{nk}	1^{1}	1^{1}	1^{2}	Coltiletti	$1.90
BONNIE BARD	112	9	5	6^{2}	6^{3}	4^{1}	2^{h}	Leishman	21.40
FERVID	112	6	8	4^{2}	2^{h}	2^{2}	3^{h}	Meyer	3.35
FLY GUY	107	2	7	3^{h}	$3^{½}$	3^{h}	$4^{1½}$	Austin	*9.15
BLACK SHIRT	115	1	6	2^{h}	$4^{½}$	$5^{1¼}$	$5^{1½}$	Critchfield	31.65
BELGIAN LASS	112	11	1	9^{1}	9^{nk}	8^{2}	6^{h}	Workman	6.45
BANAL GIRL	109	5	4	$5^{½}$	5^{1}	$6^{1½}$	7^{1}	Shropshire	25.85
MILL BAY	110	3	11	11^{2}	11^{1}	10^{2}	8^{2}	Horvath	*
SYDKA	111	7	3	8^{4}	8^{2}	7^{1}	$9^{½}$	McTaggart	6.55
PRIMLIN	112	8	9	7^{1}	7^{h}	9^{2}	10^{2}	Bejshak	19.35
INITIAL	112	4	12	12	12	$11^{½}$	$11^{¼}$	Goodwin	*
MISS DINWIDDIE	109	10	10	10^{2}	10^{1}	12	12	Cooper	28.25

* Field.

Two-dollar mutuels paid—TOMMY BOY, $5.80, $4.10, $3.00; BONNIE BARD, $13.20, $6.50; FERVID, $3.10.

TOMMY BOY, away in the first flight, raced into a brief lead in the first furlong, sprinted into a clear advantage rounding the turn, was shaken up in the final furlong and drew out again. BONNIE BARD improved her position steadily and finished with good energy to outstay FERVID. Latter made a determined bid entering the home stretch, but faltered in the final furlong. FLY GUY raced prominently and fought it out gamely. BLACK SHIRT could not keep pace. BELGIAN LASS lacked speed.

THIRD RACE—Six furlongs. Purse, $1,300; claiming. For 3-year-olds and upward. Start good from stalls. Won driving; place, same. Went to post at 3:20. Off at 3:26½. Winner, William Ziegler, jr.'s ch. c. (4), by High Time—Tuscan Red. Trained by C. Phillips. Value to winner, $950; second, $200; third, $100; fourth, $50. Time, 0:23 2-5, 0:47 4-5, 1:13.

Horses	Wgt.	Post	St.	¼	½	Str.	Fin.	Jockeys	Straight
CHIANTI	116	11	1	4^{2}	$2^{1½}$	2^{1}	1^{1}	Watters	$24.85
BETTY BEAU	114	1	7	3^{h}	3^{h}	3^{h}	$2^{1¼}$	Kennedy	3.10
ALL GREEN	115	6	6	1^{h}	1^{2}	1^{nk}	3^{ns}	Bejshak	3.65
MY SIS	113	3	4	$2^{½}$	4^{3}	4^{2}	4^{2}	Adams	5.15
CRYSTAL DOMINO	118	5	9	$9^{1½}$	9^{2}	5^{h}	$5^{2¼}$	Meyer	19.05
PARTICULAR	112	9	5	7^{h}	$6^{1½}$	$6^{½}$	6^{2}	Morris	52.40
FIRST MISSION	111	7	11	10^{4}	10^{3}	9^{2}	7^{nk}	Day	*21.70
BRYN ATHYN	109	12	3	6^{1}	5^{nk}	$7^{½}$	$8^{½}$	Quackenbush	*
MUCKER	112	8	2	8^{4}	8^{3}	8^{2}	9^{2}	Coltiletti	4.95
BY PRODUCT	104	4	12	12	12	10^{3}	10^{2}	Morgan	118.95
REPLEVIN	116	10	10	$11^{1¼}$	11^{2}	11^{4}	11^{15}	Shropshire	*
WESTWARD	112	2	8	5^{h}	$7^{½}$	12	12	Workman	8.25

* Field.

Two-dollar mutuels paid—CHIANTI, $51.70, $19.50, $10.80; BETTY BEAU, $4.90, $3.40; AL GREEN, $3.10.

CHIANTI settled in his stride shortly after the start, reached the leaders at the turn, assumed command when inside the final furlong and was under strong urging at the end. BETTY BEAU, in tight quarters and repeatedly blocked while following the leaders closely, was unable to get clear until approaching the finish. She showed a winning effort. AL GREEN weakened the last quarter mile. MY SIS was unable to improve her position. CRYSTAL DOMINO closed fast. PARTICULAR was held safe.

FOURTH RACE—Mile and seventy yards. Purse, $1,600; allowances. For 3-year-olds. Start good from stalls. Won driving; place, same. Went to post at 3:55. Off at 3:57½. Winner, Ral Parr's ch. f. (3), by Bright Knight—Markiluna. Trained by E. Trueman. Value to winner, $1,100; second, $300; third, $150; fourth, $50. Time, 0:24, 0:48 3-5, 1:14 2-5, 1:41 1-5, 1:44 3-5.

Horses	Wgt.	Post	St.	¼	½	¾	Str.	Fin.	Jockeys	Straight
HER GRACE	101½	2	3	2^{1}	$2^{½}$	$2^{1¼}$	1^{nk}	1^{1}	Leishman	$1.45
FULL DRESS	115	5	1	4^{1}	3^{1}	3^{1}	$3^{½}$	2^{ns}	Erickson	.90
NILE MAIDEN	106	4	5	5	5	$4^{½}$	4^{4}	3^{ns}	Watters	27.35
STORM	107	3	4	1^{h}	1^{h}	$1^{¼}$	2^{1}	4^{10}	Bejshak	11.45
DOCTOR T.	103	1	2	3^{1}	$4^{½}$	5	5	5	Quackenbush	48.65

Two-dollar mutuels paid—HER GRACE, $4.90, $2.20, $2.20; FULL DRESS, $2.10, $2.10; NILE MAIDEN, $3.50.

HER GRACE, following in close attendance of STORM, wore the latter down after seven furlongs, was kept under stiff urging and lasted to withstand FULL DRESS. Latter broke fast, was taken off the pace, responded to pressure and closed gamely. NILE MAIDEN, a trailer early, saved ground in the early stages and came to the outside at the end to outfinish STORM.

FIFTH RACE—One and one-sixteenth miles. Purse, $1,600. For 3-year-olds and upward. Start good from stalls. Won driving; place, same. Went to post at 4:31. Off at 4:37½. Winner, Colgate Stable's b. c. (3), by Underfire—Corona. Trained by C. Holland. Value to winner, 1,100; second, $300; third, $150; fourth, $50. Time, 0:24, 0:59, 1:14 2-5, 1:41, 1:47 1-5.

Horses	Wgt.	Post	St.	¼	½	¾	Str.	Fin.	Jockeys	Straight
BLIMP	103	6	5	3^{1}	$4^{¼}$	2^{1}	$1^{1¼}$	1^{nk}	Quackenbush	$13.35
DUSTEMALL	100	5	4	1^{5}	1^{5}	1^{1}	2^{1}	2^{nk}	Hebert	1.05
IOLLAN	105	4	6	$4^{½}$	3^{h}	$3^{1¼}$	$3^{1¼}$	3^{3}	Leishman	7.45
ANNAPOLIS	112	2	3	5^{2}	5^{10}	$4^{½}$	4^{5}	4^{5}	Schaefer	3.25
ZEAL	103	1	2	2^{5}	2^{1}	5^{12}	5^{4}	5^{3}	Phillips	32.70
CANAAN	106	3	1	6	6	6	6	6	Watters	7.55

Two-dollar mutuels paid—BLIMP, $28.70, $10.00, $3.80; DUSTEMALL, $3.10, $2.30; IOLLAN, $3.90.

BLIMP, reserved off the pace until approaching the far turn, went up on the outside to take command, drew clear, but faltered fast in the last sixteenth. DUSTEMALL sprinted into a commanding lead early, saved ground and came again after losing the leadership. IOLLAN closed with a belated rush and was racing the strongest at the finish. ANNAPOLIS was never able to menace the leaders. ZEAL tired.

SIXTH RACE—One and one-eighth miles. Purse, $1,300; claiming. For 3-year-olds and upward. Start good from stalls. Won driving; place, same. Went to post at 5:05. Off at 5:09. Winner, Ascot Stable's ch. g. (7), by Rock View—Tread Lightly II. Trained by J. Hogan. Value to winner, $950; second, $200; third, $100; fourth, $50. Time, 0:24 3-5, 0:49 2-5, 1:14, 1:41 2-5, 1:54 2-5.

Horses	Wgt.	Post	St.	¼	½	¾	Str.	Fin.	Jockeys	Straight
LIGHTVIEW	113	1	1	6	6	$4^{½}$	2^{1}	$1^{½}$	Schaefer	$4.00
BLAZING CINCH	108	6	5	5^{4}	5^{2}	6	$4^{1¼}$	$2^{¼}$	O'Hara	5.60
COME ON	107	2	4	1^{5}	1^{5}	1^{4}	1^{5}	$3^{1½}$	Day	4.00
RUBY KELLER	110	4	3	3^{2}	3^{3}	5^{1}	$5^{¼}$	$4^{2½}$	Watters	2.50
WATCH THE TIME	115	5	6	4^{2}	$4^{½}$	3^{h}	3^{2}	5^{3}	Workman	4.10
HERNAN CORTES	108	3	2	2^{3}	2^{2}	2^{1}	6	6	Phillips	35.35

Two-dollar mutuels paid—LIGHT VIEW, $10.00, $6.10, $3.90; BLAZING CINCH, $5.50, $3.20; COME ON, $3.10.

LIGHT VIEW, allowed to remain off the early pace, moved up gradually when called on, came determinedly to wear down COME ON and, stoutly ridden nearing the finish lasted to stall off BLAZING CINCH. Latter, messed about for the first six furlongs, swung wide to secure passage when entering the home stretch and closed fastest of all under poor handling. COME ON opened up a winning lead in the first mile, but quit suddenly in the final drive. RUBY KELLER had no excuses.

SEVENTH RACE—One and one-sixteenth miles. Purse, $1,300; claiming. For 3-year-olds and upward. Start good. Won driving; place, same. Went to post at 5:40. Off at 5:43½. Winner, H. Baker's ch. g. (5), by Gnome—Lydia A. Trained by owner. Value to winner, $950; second, $200; third, $100; fourth, $50. Time, 0:24, 0:49, 1:15 3-5, 1:42 4-5, 1:50.

Horses	Wgt.	Post	St.	¼	½	¾	Str.	Fin.	Jockeys	Straight
CABELLSDALE	113	9	11	$8^{¼}$	6^{h}	3^{1}	1^{nk}	1^{ns}	Watters	$9.40
DON TINKY	105	3	2	$5^{1¼}$	4^{2}	$2^{½}$	2^{2}	2^{2}	Quackenbush	19.50
TAZEWELL	113	6	9	10^{1}	10^{2}	6^{h}	5^{3}	3^{3}	Workman	1.25
SUN RANGER	108	4	3	$2^{¼}$	3^{1}	$5^{1½}$	4^{nk}	$4^{¼}$	Louman	*19.10
DANGER SIGNAL	110	5	4	4^{h}	5^{nk}	4^{h}	4^{1}	5^{2}	Bejshak	3.20
NONENICER	104	2	12	$7^{¼}$	$7^{1½}$	$7^{1¼}$	$6^{1½}$	6^{3}	Drake	77.70
REFORM	108	7	5	$9^{½}$	11^{10}	11^{2}	10^{3}	$7^{1¼}$	Tilden	62.10
HILARY	113	1	1	11^{3}	9^{nk}	$10^{1¼}$	8^{4}	8^{3}	Horvath	33.50
CHICKWEED	105	12	7	1^{1}	$1^{¼}$	1^{h}	7^{1}	$9^{¼}$	Cooper	*
HARBORTON	113	8	6	3^{4}	$2^{½}$	9^{2}	11^{2}	10^{4}	Critchfield	*
TRUDGEON	100	10	10	6^{3}	8^{1}	8^{h}	9^{1}	11^{3}	O'Hara	176.20
BILLY BAUGHN	108	11	8	12	12	12	12	12	Adams	7.70

* Field.

Two-dollar mutuels paid—CABELLSDALE, $20.80, $9.80, $4.90; DON TINKY, $17.40, $7.30; TAZEWELL, $2.90.

CABELLSDALE worked his way into contention steadily, closed resolutely under strong pressure and just lasted. DON TINKY moved up when called on, displaced CHICKWEED and fought it out determinedly. TAZEWELL, slow to get into best stride, closed with good speed. SUN RANGER showed an even effort.

AQUEDUCT ENTRIES.

(Associated Press.)

FIRST RACE—(First division); 5 furlongs; purse, $1,000; claiming; for 2-year-old maidens.
1 Irene Carley....112 | 9 †Marvella 112
2 Kaleidoscope ....115 | 10 Transformat'n..112
3 *C.'s M'taineer.110 | 11 Show 112
4 Sun Cup ......115 | 12 Time Enough...115
5 Muff ....112 | 13 Patricia Agnes..112
6 Mortime ......120 | 14 Watsonia 115
7 Shandyzaff ....110 | 15 Play Furious...115
8 †Anadnab .....108 | 16 Sis Largo......112

SECOND RACE—Two miles; purse, $2,000 added; the Queensboro steeplechase handicap; for 3-year-olds and upward.
1 Royal Falcon...147 | 3 Chickamauga ...138
2 †Ivory II ......135 | 4 The Ace II 142

THIRD RACE—(Second division); 5 furlongs; purse, $1,000; claiming; for 2-year-old maidens.
1 Campus Capers.108 | 9 Cousin 112
2 Kilometer ......112 | 10 Glenside 110
3 Kingstree ......110 | 11 *Runar 102
4 Brandon Star...111 | 12 †Pussy Willow..105
5 Arcus ....107 | 13 Havelock 115
6 Wh'per Cracker.112 | 14 Friar's Love....112
7 *Sir Prize......108 | 15 Morroll 113
8 Rusticus 110

FOURTH RACE—Five furlongs; purse, $3,000 added; the Beldame handicap; for 2-year-old fillies.
1 Robin's Egg....115 | 7 Chicsu 122
2 Risque ....126 | 8 Voila 107
3 Thais ....116 | 9 Romanesque ...108
4 Straying ......119 | 10 Sovietta 122
5 Timely ....120 | 11 Ladana 123
6 Blind Lane.....118 | 12 Redoubtable ...107

FIFTH RACE—One mile; purse, $1,000; claiming; for 3-year-olds and upward.
1 Jack Biener....117 | 6 Bosky 117
2 Sir Rutey......110 | 7 †Tailspin 106
3 Drawing Board.123 | 8 Sunny Morn....113
4 *Science ......105 | 9 Sun Hatter.....113
5 †Please 112

SIXTH RACE—One and one-eighth miles; purse, $1,000; claiming; for 3-year-olds and upward.
1 Mat.'s Minister.107 | 4 Scot's Grey.....117
2 Nurs'y Rhymes.118 | 5 †Grand Bey.....105
3 †Woolorac .....107 | 6 *George DeMar.110

*5 lbs. apprentice allowance claimed.
†7 lbs. apprentice allowance claimed.
Weather, clear; track, fast.

MORNING LINE

HAVRE DE GRACE.
By BOB MASSEY.

FIRST RACE.
Stellanova ......4-1 | John Barton.....15-1
Jubilation ......20-1 | Visionary 20-1
Dunlin's Lad.....5-1 | Xeno 30-1
War Minister....50-1 | Prince Peter....30-1
Abdel ....20-1 | Sir Wrack.......12-1
Boundless Deep..50-1 | Dark Hero.......10-1
Street Singer....15-1 | Sagamore entry.. 6-1
Ladson 30-1

SECOND RACE.
Lady Capulet.....5-2 | Voltear 4-1
Madelaine ....10-1 | Justa Farm entry 6-1
Buckeye Poet.....8-5

THIRD RACE.
Polly Play.......8-1 | Double Check....30-1
Dark Edwina.....5-2 | Friaress 6-1
Avenger ....5-2 | Tambour 4-1
Allez Vito.......20-1 | Astrakhan 15-1
Talis ....20-1 | Mme. Queen......5-1

FOURTH RACE.
Joy Rock........3-1 | Ormonbird 4-1
Aziz ....5-1 | Con Amore.......8-1
Yankee Doodle..10-1 | Raucona 15-1
Bide a Wee......6-1 | Coin Collector...10-1

FIFTH RACE.
High Doll.......12-1 | La Grange........5-1
Frances St. L....3-1 | Forest Lore......12-1
Corbeau ....20-1 | Fire Opal........3-1
Royal Eagle.....20-1 | Daddy Nelson.....8-1
Sea Rip.........6-1

SIXTH RACE.
Wayfarer ....8-1 | Vimont 20-1
Frances Cooper..4-1 | Keith 3-1
Vowed Vengeance 4-1 | Druggist 12-1
Cherokee Maid..10-1 | Standard Bearer. 6-1
Sporting Grit...20-1

SEVENTH RACE.
Smokestack .....20-1 | Ra 6-1
Mary McNeil.....5-2 | Cogwheel 5-1
Letalone ....6-1 | Baked Apple.....30-1
Some Time......12-1 | Joe Engel.......12-1
Five Oaks.......3-1

RACING SELECTIONS

HAWTHORNE.
1—Toney's Star, Down Pour, Dee John.
2—Shift, Leflore, Salona.
3—Hold On, Kelly's Pride, Rundy Sir.
4—By Mistake, Very Well, Sister Mary.
5—Ladrone, Longus, Fiddler.
6—Our Pal, Red Spider, Jodhpur.
7—Graydale, Wizardry, Dan Burnham.
—Louisville Times (A.P.).
1—Sun B., Peggy J., Toney's Star.
2—Senora, Salona, Governor Pratt.
3—Hold On, Alfred Trude, Diodoro.
4—Sister Mary, Waterport, Very Well.
5—Fiddler, Ladrone, Tonto Rock.
6—Fern F., Spanish Aster, Jodphur.
7—Santa Sophia, Wizardry, Graydale.
—New York Handicap.

AQUEDUCT.
1—Mortime, Time Enough, Sun Cup.
2—The Ace II, Royal Falcon, Chickamauga.
3—Blixtra, Friar's Love, Rusticus.
4—Risque, Sovietta, Ladana.
5—Jack Biener, Drawing Board, Sun Hatter.
6—Woolorac, George De Mar, Nursery Rhymes.
—Louisville Times (A.P.).
1—Mortime, Transformation, Show.
2—The Ace II, Royal Falcon, Ivory II.
3—Glenside, Campus Capers, Brandon Star.
4—Risque, Ladana, Straying.
5—Drawing Board, Science, Jack Biener.
6—Nursery Rhymes, Woolorac, George De Mar.
—New York Handicap.

Havre de Grace Notes

Special to The Washington Post.

HAVRE DE GRACE RACE TRACK, Sept. 29.—Willis Sharpe Kilmer's Sun Beau, who will carry 126 pounds in the $20,000 Havre de Grace Cup Handicap, on October 4, looks the likely winner of that event. He may prove just as good a wagering proposition as Equipoise did in the $20,000 Eastern Shore. At least, he appears to stand that far out on paper.

Tony Wallace, racing secretary at Miami, was a visitor. He was well received by the horsemen. Many of the stables now racing here will take in the winter's sport at Miami.

Elmer Trueman went down to the old J. K. L. Ross farm near Laurel yesterday, where he looked over the yearlings he is breaking there for Howard Bruce, Ral Parr, J. S. Herkness and various other owners.

Raymond (Sonny) Workman, of Washington, contract rider for Harry Payne Whitney, of New York, is setting the pace in the fight for the $500 gold stop watch, which General Manager Edward Burke, of the Harford Agricultural and Breeders Association, is offering to the leading winning rider at this meeting. Workman has averaged one winner per day during the past five days' racing.

Albert Robertson, second-string rider for H. P. Whitney, who finished third in the Eastern Shore on Magnifico, left this morning for New York.

Jockeys J. O'Hara and Eddie Ambrose, who incurred the stewards' displeasure last week, resumed riding today.

Ral Parr, well-known sportsman of Baltimore, has purchased Dunlin's Lad at private terms from Harrison Nesbit, of Pittsburgh.

Woods Dickerson, track superintendent at Laurel, where the Maryland State Fair's 23-day fall meeting opens on October 7, was a visitor today. He stated that there was absolutely no truth to the rumor that there was a shortage of water at Laurel and that the meeting would open on time. Dickerson was here alloting stalls to the horsemen.

Boots and Saddle's

(Reg. U. S. Patent Office.)

—Havre de Grace Selections—

By J. B. SNODGRASS.

Special to The Washington Post.

HAVRE DE GRACE RACE TRACK, Sept. 29.—With the exception of the Gadabout Purse, the third number on the card, and the day's opener, in which maiden 2-year-old colts and geldings will travel 6 furlongs, tomorrow's program here is made up of claiming events. The Gadabout will be the feature, and it attracted ten entries overnight. Only 2-year-old fillies are eligible, and the distance will be 5½ furlongs.

T. E. Pendleton's POLLY PLAY may be the winner. This miss won her first start at Hawthorne last month very easily. She came back a week or so later and was beaten a length by Doris Jean, which raced 5½ furlongs in 1:06 1-5. In this latter contest POLLY PLAY displayed high early speed. She wasn't disgraced when Doris Jean licked her. The latter won several races in Chicago the past summer. H. P. Whitney's AVENGER is very fast and her recent trials at this track have been very good. She may be the one to beat. DARK EDWINA beat a big field of 2-year-old platers in fast time at this track the other day. She has only to repeat that race to hold TAMOUR safe in the Gadabout.

FIRST RACE—The two best horses in the day's opener are on the eligible list. One or both may get in, however. WAR, the highest priced yearling sold in this country last year, has been to the post two times. His last effort here was very good. He gave evidence that he won't be a maiden long. WAR'S stable mate, BACK GAMMON, is last among those eligible. Buddy Stotler believes this is a good colt. DARK HERO went well in his only start. This is the fastest youngster in the H. Teller Archibald barn, and the clockers say he's one of the fleetest juveniles at the track. DUNLIN'S LAD is most certain to start. He went very well back of Magnifico and WAR the other day, considering he left the barrier very slowly. SIR WRACK is a nice looking colt.

SECOND RACE—BUCKEYE POET is the class of the sprinters named to go in the second number. Were it not for the fact he's coming back to a sprint after racing at longer distances, we would rate him a standout. LADY CAPULET has been to the post two times since the meeting opened. On both occasions she has been in with fast company. Her last effort was very good. MUD likes this track. He may upset the dope.

FOURTH RACE—YANKEE DOODLE may be a real good thing in the fourth. Just a week ago at Aqueduct the son of Runnymede ran away from a good field of platers. The distance was a mile and a sixteenth and at the end YANKEE DOODLE was leading St. Tuscan by several lengths. COIN COLLECTOR didn't run his race here opening day. He was farther back than he should have been. JOY ROCK changed hands after he finished second last Friday. It appears his new owner is going to try him out over a route. Most of his racing has been confined to sprinting. ORMONBIRD went well his last out. If he repeats that race he'll be dangerous.

FIFTH RACE—We're going to give FRANCES ST. L. one more chance. She might have been a little short when KEITH and FIRE OPAL beat her last Friday. The track must be fast. FRANCES is a poor mudder. FIRE OPAL beat FRANCES ST. L. a head Friday. The former will fancy going a mile and a furlong. CORBEAU, on Canadian form, has a good chance to break into the picture.

SIXTH RACE—CHEROKEE MAID is the speed of the cheap ones named to go in the sixth. She gave way to Cogwheel and Fair Albert near the end of a mile-and-a-furlong gallop opening day of the meeting. Vowed Vengeance, Keith, Fire Opal and Old Kid were back of her and all have raced well since. FRANCES COOPER raced well around the half-mile tracks. VOWED VENGEANCE stops. He may hang on long enough to earn the short award.

SEVENTH RACE — FIVE OAKS shapes up well as the most probable winner of the day. The mare only galloped to win her last start. She is meeting only slightly better platers than she beat. MARY M'NEAL was a handy winer of her last start also. FIVE OAKS race was the better of the two, however. COGWHEEL went in his best form opening day of the meeting. He won with something to spare and several horses which finished back to him have won or been close up since.

HAVRE DE GRACE ENTRIES.

(Associated Press.)

FIRST RACE—Six furlongs; purse, $1,300; for 2-year-old maidens.
1 Stellanova .....114 | 9 John Barton...114
2 Jubilation .....114 | 10 Visionary 114
3 Dunlin's Lad...114 | 11 *Eno 114
4 War Minister...114 | 12 Prince Peter...114
5 Abdel ....114 | 13 Sir Wrack.....114
6 Boundless Deep.114 | 14 †War 114
7 Street Singer...114 | 15 Dark Hero.....114
8 Ladson ....114 | 16 †B'ck Gammon.114
†Sagamore Stable entry.

SECOND RACE—Six furlongs; purse, $1,300; claiming; for 3-year-olds and upward.
1 †Mud ....113 | 4 Buckeye Poet...109
2 Lady Capulet...112 | 5 †Sun Meddler...113
3 Madeline ......110 | 6 Voltear 120
†Justa Farm entry.

THIRD RACE—Five and one-half furlongs; purse, $1,300; allowances; for 2-year-olds fillies.
1 Polly Play.....112 | 6 Double Check..108
2 Dark Edwina...108 | 7 Friaress 112
3 Avenger ......110 | 8 Tambour 115
4 Allezvite ......110 | 9 Astrakhan 108
5 Talis ....115 | 10 Mme. Queen...112

FOURTH RACE—One and one-sixteenth miles; purse, $1,300; claiming; for 3-year-olds and upward.
1 Joy Rock.......113 | 5 Ormonbird 114
2 Aziz ....104 | 6 Con Amore.....106
3 Yankee Doodle.110 | 7 Raucona 110
4 *Bide a Wee....102 | 8 Coin Collector..113

FIFTH RACE—One and one-eighth miles; purse, $1,300; claiming; for 3-year-olds and upward.
1 High Dell......103 | 6 La Grange......108
2 Frances St. L..105 | 7 *Forest Lore....108
3 *Corbeau ......110 | 8 Fire Opal.......110
4 Royal Eagle....110 | 9 *Daddy Nelson..108
5 Searip 110

SIXTH RACE—One and one-eighth miles; purse, $1,300; claiming; for 3-year-olds and upward.
1 Wayfarer ......112 | 6 Vimont 115
2 *Fran. Cooper..105 | 7 *Keith 108
3 V. Vengeance...113 | 8 *Druggist 107
4 *Cherokee Maid.105 | 9 Stand. Bearer...113
5 *Sporting Grit.108

SEVENTH RACE—One and one-eighth miles; purse, $1,300; claiming; for 3-year-olds and upward.
1 Smokestack ....113 | 6 Ra 113
2 *Mary McNeil..109 | 7 *Cogwheel 112
3 Letalone ......115 | 8 *Baked Apple...100
4 *Some Time....103 | 9 Joe Engel......110
5 Five Oaks......114

*Apprentice allowance claimed.
Weather, clear; track, fast.

HAWTHORNE RESULTS.

FIRST—Six furlongs; purse, $1,200; allowances; maiden 2-year-old colts and geldings.
Brass Monkey, 115 (H. Fisher) 7.62 4.62 2.88
White Legs, 115 (Johns)........ 6.04 4.32
Try It, 115 (Corbett)................ 4.70
Dick Chevely, Drastic Delight, Broom Street, *Don Caesar, Grasslands, Boy Messenger, Black Dull, *Sonny Fronk, *Atlil also ran. Time, 1:13 1-5.
*Field.

SECOND—Six furlongs; purse, $1,200; claiming; 3-year-olds and up.
Flag Time, 108 (Johns)....5.96 3.64 2.66
Hot Time, 108 (Richard)........ 5.16 3.08
Nifty, 104 (Corbett)................ 2.60
Charm, Sir Raoul, Prince Tokalon, Sandbar II, Lillian Tobin, Bag Smasher also ran. Time, 1:11 2-5.

THIRD—Six furlongs; purse, $1,400; Crestwood Purse; 2-year-olds; allowances.
Martha Jones, 107 (Johns)..4.14 3.26 2.34
Bonfield, 107 (Corbett).........11.98 4.38
Charmer, 110 (Kesier)................ 2.54
Golden Oriole, Sundot, Bug Hunter, Boiling, Red Chili also ran. Time, 1:12.

FOURTH—Six furlongs; purse, $1,600; Hillside Purse; 3-year-olds and up; allowances.
Golden Prince, 102 (Pendergrass) 14.22 6.32 3.94
Lady Fingers, 108 (Depeso)..... 3.38 2.64
Supreme Sweet, 103 (F. C. Smith).....6.48
Eskimo, Cog Air, Jack Howe, Nusakan also ran. Time, 1:11 3-5.

FIFTH—Mile and 70 yards; purse, $1,800; Broadmoor Purse; 3-year-olds and up; allowances.
Ulunlu, 112 (Knight).......6.44 5.92 3.08
Suitor, 109 (Halbert)........... 6.06 4.46
Fleche D'Argent, 95 (Richard)........ 4.06
Who Win, Uncommon Gold, Sidney Grant also ran. Time, 1:42 2-5.

SIXTH—Mile and a sixteenth; purse, $1,300; claiming; 3-year-olds and up.
Royal Son, 110 (Johns).....8.32 4.38 3.20
Searington, 111 (Richard)....... 7.90 5.66
*Peter Parley, 112 (Knight).......... 4.40
Jeff O'Neil, Gov. Seth, Passalong, *Annan, Celtic Prince, Buddy Basil, Bob Rogers, Boom, *Tanist also ran. Time, 1:46.
*Field.

SEVENTH—One and one-eighth miles; purse, $1,300; claiming; 3-year-olds and upward.
Inca, 107 (Depeso)........ 7.78 5.04 3.84
Aviator, 112 (Leyland)......... 12.12 8.22
Royal Manager, 116 (Borel)........... 4.16
Jean Desaible, Euonymous, Stick Around, Peter, Parnell, Cartoon, Seth's Ballot and Boyish Bob also ran. Time, 1:54 2-5.

WOMEN BOWLERS MEET.

Representatives of the teams which will compete again this year in the Washington Ladies' Bowling League will meet tonight in the Coliseum at 8 o'clock for the purpose of drawing up a schedule and compiling a list of prizes. It will be the last meeting before the league opens play.

AQUEDUCT RESULTS.

(Associated Press.)

FIRST—Six furlongs; purse, $1,000; claiming; for 2-year-olds.
Lady Legs, 109 (E. Steffen) .... 5 to 1 2 to 1 even
Laughing Boy, 114 (M. Garner) 2 to 1 even
Black and Blue, 110 (P. Walls)..... even
Deedie, Kensington, Quacker, Robrack, Patsie McKim and San Presto also ran. Time, 1:14 3-5.

SECOND—One mile; purse, $1,000; claiming; for 3-year-olds and upward.
Billie Leonard, 110 (J. Chirch) .... 7 to 2 even 1 to 2
St. Tuscan, 108 (J. Bethel)... 3 to 5 1 to 3
Chief's Warrior, 110 (F. Stevens).. 2 to 1
Dress Ship, Sanford and Woolorac also ran. Time 1:40 1-5.

THIRD—Five furlongs; purse, $1,200 added, Preliminary Handicap; for 2-year-olds.
Repentance, 118 (W. Kelsay) .... 5 to 1 7 to 5 2 to 5
†Panetian, 116 (J. Eaby)..... 6 to 5 2 to 5
Surf Board, 122 (B. Garner)............ out
*Smear, Good Humor, †Stefana, Cuchulain and *Totem also ran. Time, 1:00 3-5.
*H. P. Whitney entry.
†G. D. Widener entry.

FOURTH—Six and one-half furlongs; purse, $1,200 added, Meteor Handicap; for 3-year-olds and upward.
Tetrarchal, 120 (G. Ellis) 11 to 5 1 to 2 out
Chalice, 120 (E. Steffen)......... 2 to 5 out
Glossin, 110 (L. Fator)................. out
Only three starters. Time, 1:19.

FIFTH—One mile; purse, $1,000; claiming; for 3-year-olds and upward.
Irish Marine, 116 (J. Long) .... 3 to 1 6 to 5 1 to 2
Heads Up, 103 (V. Ghesquier) 8 to 1 4 to 1
Tricky Colonel, 112 (T. McGovern).. 4 to 1
Chief's Mountaineer, Maybe, Rusticate, Guffle, Torpointer and Gunther also ran. Time, 1:41 1-5.

SIXTH—One mile; purse, $1,000; claiming; for 3-year-olds and upward.
Folamile, 116 (J. Long). 5 to 1 2 to 1 even
Rubberneck, 113 (J. Demane) 7 to 10 1 to 3
Artie Kay, 107 (F. Munden)......... 4 to 5
Great Hopes, Larson, Frances Seymour, Foxbolt, Cornish Lad and Sir Bolt also ran. Time, 1:40 1-5.

RAVENA RESULTS.

FIRST—Five and a half furlongs; purse, $300; allowances; for 2-year-olds.
Pattie Kate, 101 (Eames) ..6.80 3.40 3.00
Belbane, 109 (Roble) 2.80 2.20
Hilda A., 109 (Pregun) 2.40
Harpo, Fair Metal, Gelial, Alvin Sieve, Lassie's Pal also ran. Time, 1:08.

SECOND—Five and a half furlongs; purse, $300; claiming; for 3-year-olds and upward.
Lady Chilton, 110 (Lipiec) ..3.00 2.40 2.20
Broadmoor, 107 (Hatton) 2.80 2.20
Sam Beau, 107 (Pregun) 2.20
Hailstorm, Sport, Frances E., Otto and Golden Locks also ran. Time, 1:07 2-5.

THIRD—Six and a half furlongs; purse, $300; claiming; for 3-year-olds and upward.
Brown Leaf, 103 (Lipiec) ..8.60 3.60 2.60
Lord Valentine, 108 (Pribble) ..4.00 2.40
Uncle Boot, 108 (Martin) 2.40
Sonny Golden, Primp, Spring Bud, Warbler and The Engineer also ran. Time, 1:23 2-5.

FOURTH—Five furlongs; purse, $300; claiming; for 3-year-olds and upward.
Kanawha, 106 (McCabe) ..7.40 4.80 3.60
Vitalize, 101 (Lipiec) 6.00 3.40
Drastella, 106 (Martin) 2.00
Josie Hartman, Belle Rankin II, Golden Brown, Adorable and Sniper also ran.

FIFTH—Six and a half furlongs; purse, $400; claiming; for 3-year-olds and upward.
Paquette, 107 (Lipiec) 4.60 4.80 2.80
Princess Pat Coventry, 110 (Sylvester) 9.40 4.40
Fair Legion, 106 (M. E. Myers)....... 4.40
Albert Blanton, Coy, Charming Lady and Thrace also ran. Time, 1:22 3-5.

SIXTH—Six and a half furlongs; purse, $400; claiming; for 3-year-olds and upward.
A. B. Bensinger, 102 (Sylvester), 23.80 9.80 5.20
Blue Heron, 110 (Lipiec) 3.80 3.00
Twelve Sixty, 113 (Pribble) 6.00
Doc Conner, Seventeen Sixty, Wine Jug, Black Velvet also ran. Time, 1:23.

SEVENTH—Mile and 70 yards; purse, $400; claiming; 4-year-olds and upward.
Price Man, 97 (Roble) 7.80 3.00 2.80
St. Helena, 106 (Lipiec) 3.00 2.60
Middle Temple, 102 (McCabe) 3.60
Huey, Devonshire, Amy, Nos Redna and Harry Carroll also ran. Time, 1:49 3-5.

Langley Tossers Cop From Seabrook, 16-15

Registering its twentieth victory out of 25 starts this season, the Langley Athletic Club nosed out the Seabrook, Md., Nine, 16 to 15, in a loosely played game Sunday on the Marylanders' diamond. Amassing a ten-run lead in the first three innings, the District team received a scare when Seabrook deadlocked the score in the eighth, 15-all. Langley, however, shoved the winning marker across in the ninth. Abner Clark, brother of Earl Clark, Boston Braves' outfielder, took a prominent part in the Langley victory.

180 GOLFERS TO PLAY AT COLUMBIA

Bulky Field in Tourney for Club Title Starting Tomorrow.

By HENRY LITCHFIELD WEST.

THE annual championship of the Columbia Country Club will begin tomorrow morning. The field, approximating 180 names, will be divided into a qualifying round of 18 holes for tomorrow and Thursday, with match play on Friday and Saturday, the final round to be played on Saturday, and the event concluding with a club dinner Saturday night.

There will be six divisions, the first with handicaps of 8 and under, the second with handicaps of 9 to 12 inclusive, the third from 18 to 16 inclusive, the fourth from 17 to 19 inclusive, the fifth from 20 to 23 inclusive and the sixth embracing all players with a handicap of 24.

McLean Trophy First Flight Prize.

The winner of the championship division will have his name inscribed upon the Edward B. McLean trophy and in the remaining division there are trophies donated by members of the club. Prizes will also be awarded to the runners-up and the winners of the consolation flights in each division.

The golf committee decided last night that players in the first three divisions shall tee off from the blue markets designating the long course, while in the other divisions the white markers for the short course will be used. It was also announced that it was uncertain whether winter rules, which would allow a contestant to play from a preferred lie in the fairway only, would be adopted, or whether summer rules, which compel a ball to be played from any lie, would govern the event.

The pairings and times of play are as follows:

WEDNESDAY.

8:25, Newman Little and E. L. Roberts; 8:30, E. C. Gott, jr., and Charles L. Shelton; 8:35, Charles M. Boteler and James Berryman; 8:40, R. M. Burklin and C. Heurich, jr.; 8:45, A. C. Gartner and J. A. Selby; 8:50, Ulysses Butler and J. R. Hoover; 8:55, A. R. Mackley and Harris Fleming.

9:05, Carter Field and R. L. Norton; 9:10, B. P. Holzberg and G. T. Bell; 9:15, Dr. Charles D. Cole and George R. Shields; 9:20, F. P. Howard and J. L. Barr; 9:25, W. C. Miller and James L. Wright; 9:30, Dr. W. L. Treadway and Dr. E. C. Ernst; 9:55, Col. P. T. Hayne.

10:00, Elwood Grissinger and W. M. Kochenderfer; 10:05, William Brayshaw and J. F. Kelly; 10:30, Charles R. White and F. S. Appleman.

11:00, E. W. Gableman and G. C. Hammond; 11:05, W. E. Coleman and J. E. Heberle; 11:10, R. C. Leary and Walter P. Skinker; 11:25, I. E. Shoemaker; 11:30, John H. Zabel and Capt. C. C. Van Leer; 11:35, J. G. Whiteside and Harry S. Welch; 11:40, S. B. Appleby and A. S. Mattingly; 11:45, Martin McInerney and Allen D. Morrow; 11:50, E. M. Wallace and S. C. Watkins; 11:55, John W. Martin and Henry P. Seiderman.

12:00, T. A. Cantwell and Ray Chapin; 12:05, F. J. Bates and Roger Shale; 12:10, J. H. Batt and A. Telford; 12:15, J. C. McLaughlin and W. W. Trew; 12:20, L. E. Sinclair and A. M. Bunn; 12:25, Dr. M. O. Davis and Dr. A. B. Crane; 12:30, James E. Baines and Charles B. Lyddane; 12:35, R. H. Dalgish and Dr. J. R. DeFarge; 12:40, J. C. Hawley and George M. Ferris; 12:45, John C. Walker and J. W. Beller; 12:50, Commander C. A. Bonvillian and W. H. Johnson; 12:55, Dr. W. C. Barr and M. G. Clear.

1 p. m.—Frank Govern and E. B. DeGraw; 1:05, A. H. Douglas and C. B. Hatch; 1:10, Pyke Johnson and Theodore Judd; 1:15, John A. Koots and Charles Selden, jr.; 1:20, L. S. Jullien and Carl C. Quentell; 1:25, J. T. Ransom and Col. R. R. Wallace; 1:30, L. C. Pate and Gardner P. Orme; 1:35, J. B. Murphy and Maj. E. L. Naiden; 1:40, Dr. R. L. Eller and W. G. Eynon; 1:45, W. C. Evans and A. R. Mackenzie; 1:50, W. F. Kelly and G. G. Howard; 1:55, E. Lodge Hill and H. G. Smithy.

2 p. m.—J. F. M. Bowie and Joseph T. Sherier; 2:05, E. T. Dunlap and A. S. Goulden; 2:10, Col. E. R. West and A. L. Christman; 2:15, Horace Duiln and T. W. Brahany; 2:20, R. B. Fleharty and A. S. Gardiner; 2:25, A. M. Holcombe and H. F. Knapp; 2:30, E. E. Krewson and George McK. McClellan.

THURSDAY.

9 a. m.—A. F. E. Horn and D. A. DeVane; 9:30, H. G. Phelps and J. P. Meushaw; 9:40, W. F. Gibbs and B. L. Hartz; 9:55, C. L. Conradt and J. A. Mears; 10, F. B. Pyle and O. J. DeMoll; 11:35, C. W. Simpson and R. G. Shorter; 11:40, E. C. Baltz and E. D. Krewson; 11:50, S. Percy Thompson and E. C. Gott; 11:55, Harry T. Peters and J. B. Trew, jr.

12—Grant Leet and Thomas R. Shipp; 12:05, Hugh Mackenzie and R. B. Cummings; 12:10, E. B. English and J. Marvin Haynes; 12:15, A. H. Ferguson and John H. Hanna; 12:20, Col. H. C. Kramer and Commander R. K. Turner; 12:25, Paul Lum and Arthur May; 12:30, Thomas Bones and William Brawner; 12:35, W. A. Rogers 2d and C. B. Pierce, jr.; 12:40, R. E. Quick and D. L. Younger; 12:45, L. G. Sizer and John J. McInerney; 12:50, E. L. Bono and P. J. Frizzell; 12:55, Herbert T. Shannon and Martin R. West.

1 p. m.—H. King Cornwell and John Merritt; 1:10, Robinson White and E. A. Morse; 1:20, D. E. McVann and J. W. Townsend; 1:25, Norman Frost and E. L. Jones; 1:30, A. M. Porter and Everett Eynon; 1:35, Clyde B. Asher and L. W. Laudick; 1:40, W. Leary and Hugh Saum; 1:45, John Holzberg and W. E. Shannon, jr.; 1:50, Ray Garrett and Earl Mackintosh; 1:55, Jack Powell and George Sharp; 2 p. m., R. M. Crampton and C. B. Doyle.

The prize for low gross score in the qualification round of the women's championship at the Manor Club yesterday was won by Mrs. H. B. Hird with a card of 53—40—93. The pairings for the first round of match play today are as follows:

First flight—Mrs. B. C. Hartig vs. Mrs. Dwight N. Burham, Mrs. E. M. McClelland vs. Mrs. George D. See, Mrs. L. G. Pray vs. Mrs. D. M. McPherson, Mrs. J. T. Powell vs. Mrs. H. B. Hird.

Second flight—Mrs. H. K. Beck vs. Mrs. T. W. Riley, Mrs. J. J. Hasley vs. Mrs. H. C. Hulligan, Mrs. W. W. Talcott vs. Mrs. R. E. Jones, Mrs. Wilson Barrett vs. Mrs. D. S. Platt.

Third flight—Mrs. H. T. Hellen vs. Mrs. E. B. Radd, Mrs. H. L. Simcoe vs. Mrs. F. T. Teitman, Mrs. George J. Schoeman vs. Mrs. J. D. Taylor, Mrs. Frank Birgfeld vs. Mrs. H. D. Hollingsworth.

A. L. Houghton, who has been unattached since severing his connection as professional of the Harper Country Club, has been appointed professional at the Kenwood Club, succeeding Leo McNerhany, resigned, and will assume his duties on the first of October. He announced yesterday that at the Burning Tree Club, playing with Walter Cunningham, professional, and Gilbert Cunningham, he negotiated the courts in 34—32—66. His card, showing a birdie 3 on the first hole and an eagle 3 on the second, on the first nine, and birdies on the tenth, eleventh, thirteenth and seventeenth holes, on the second nine, or six strokes under the par of the course, was as follows:

Out .... 3 3 3 4 4 4 5 3 5—34
In .... 3 2 4 3 3 4 5 3 4—32—66

Mrs. Frank R. Keefer, president of the Women's District Golf Association, yesterday led the field in a qualifying round of nearly 50 players who competed in the women's championship contest at the Army, Navy and Marine Corps Club, with a card of 44—50—94. The pairings for the first round of match play today are as follows:

First flight—Mrs. Frank R. Keefer vs. Mrs. W. J. Clear; Mrs. John O'Rear vs. Mrs. Paul Rankin; Mrs. Noyes vs. Mrs. W. A. Angwin; Mrs Shock vs. Mrs. John Milton.

Second flight—Mrs. Louis Coxe vs. Miss A. Booth; Mrs. Holtzman vs. Mrs. A. E. Brown; Mrs. Berkley Merchant vs. Mrs. John Denit; Mrs. Hale vs. Mrs. Paige.

Third flight—Mrs. John Porter vs. Mrs. W. H. Spalding; Mrs. Henry Jewett vs. Mrs. Robert Phinney; Mrs. O'Shaughnessy vs. Mrs. C. C. Brown; Mrs. Robert Jones vs. Mrs. Harvey Allen.

Fourth flight—Mrs. R. R. Glass vs. Miss Stewart; Mrs. Dawes vs. Mrs. William Grimes; Mrs. Max Garber vs. Mrs. Howard; Mrs. Wallace vs. Mrs. Aleshire.

Fifth flight—Mrs. Davis vs. Mrs. Caldert; Mrs. Herbert Gibner vs. Mrs. Chadwick; Mrs. Williams vs. Mrs. Darroll; Mrs. Wilson vs. Mrs. Creswell Garlington.

Sixth flight—Mrs. Blakley vs. Mrs. Kinis; Mrs. Carpenter vs. Mrs. Fowler.

THE POST'S CONSENSUS AT HAVRE DE GRACE

	1st Race	2nd Race	3rd Race	4th Race	5th Race	6th Race	7th Race
Snodgrass Wash Post	War Dark Hero Dunlin's Lad	Buckeye Poet Lady Capulet Mud	Polly Play Avenger Dark Edwina	Yankee Doodle Coin Collector Joy Rock	Frances St. L. Fire Opal Corbeau	Cherokee Maid Frances Cooper V. Vengeance	Five Oaks Mary McNeil Cogwheel
Louisville Times Associated Press	War Jubilation Ladson	Sun Meddler Voltear Buckeye Poet	Dark Edwina Madam Queen Avenger	Ormonbird Coin Collector Joy Rock	Fire Opal Forest Lore Frances St. L.	V. Vengeance Keith Standard B.	Cogwheel Mary McNeil Five Oaks
Trackman Racing Form	Back Gammon Sir Wrack Dunlin's Lad	Lady Capulet Voltear Buckeye Poet	Tambour Dark Edwina Talis	Bideawee Yankee Doodle Ormonbird	Frances St. L. Fire Opal Sea Rip	Wayfarer Cherokee Maid Keith	Mary McNeil Five Oaks Cogwheel
N. Y. Handicap Racing Form	War Prince Peter Dunlin's Lad	Buckeye Poet Voltear Sun Meddler	Tambour Avenger Dark Edwina	Ormonbird Joy Rock Yankee Doodle	Fire Opal Lagrange Sea Rip	V. Vengeance Vimont Keith	Five Oaks Cogwheel Mary McNeil
Jimmy Davenport Racing Form	War Dark Hero Prince Peter	Lady Capulet Mud Voltear	Avenger Dark Edwina Tambour	Yankee Doodle Joy Rock Ormonbird	Frances St. L. Fire Opal Sea Rip	Keith Wayfarer Cherokee Maid	Five Oaks Mary McNeil Cogwheel
Sweep Racing Form	Prince Peter Stella Nova War	Lady Capulet Mud Buckeye Poet	Avenger Dark Edwina Tambour	Yankee Doodle Ormonbird Coin Collector	Fire Opal Frances St. L. Daddy Nelson	Keith Wayfarer Cherokee Maid	Cogwheel Five Oaks Mary McNeil
Walsh Running Horse	War Dark Hero Stella Nova	Lady Capulet Mud Buckeye Poet	Friaress Avenger Allez Vite	Yankee Doodle Joy Rock Coin Collector	Fire Opal Daddy Nelson Forest Lore	Sporting Grit Wayfarer V. Vengeance	Five Oaks Cogwheel Mary McNeil
Purchase Running Horse	War Stella Nova Prince Peter	Buckeye Poet Lady Capulet Voltear	Avenger Friaress Tambour	Coin Collector Ormonbird Yankee Doodle	Fire Opal Frances St. L. Corbeau	Wayfarer Keith V. Vengeance	Five Oaks Cogwheel Let Alone
Consensus	War Prince Peter Dark Hero	Lady Capulet Buckeye Poet Voltear	Avenger Dark Edwina Tambour	Yankee Doodle Coin Collector Ormonbird	Fire Opal Frances St. L. Forest Lore	Keith V. Vengeance Cherokee Maid	Five Oaks Cogwheel Mary McNeil

BOZEK WINNING REGULAR PLACE IN G. U. BACKFIELD

Bozek Looms As Regular For G. U.

Former Gonzaga Ace Displaying Old Form to Coach Mills.

Loyola Game Friday to Bring Clash of Similar Systems.

By JACK ESPEY.

JOHNNY BOZEK, Washington's favorite among Georgetown's gridmen, seems due to win a regular berth at left half back on the Hilltop eleven before its game with Loyola in Chicago Friday night. Heretofore this season the former Gonzaga High School star has been in the background in the Blue and Gray varsity picture.

In yesterday's practice in Griffith Stadium Bozek ran through the plays with the first-string back field, the other members of which were Johnny Scalzi, quarter back; Russell Danieu, right half back, and Leroy Bordeau, full back.

Coach Tommy Mills said nothing about the probable starting array of the back field for the Loyola game, but the fact that Johnny was in there with the regulars was particularly significant, inasmuch as he had been generally considered a third-stringer up to last Saturday.

Was Standout in St. Mary's Game.

Bozek gave a shining performance in the Mount St. Mary's game, displaying his old capability at broken field running and adding a demonstration of blocking that was an improvement on anything of this nature he had shown previously.

In the scrimmage scheduled today Bozek should have another chance to prove his right to a regular position on the team. It will be the final local workout of the Hilltoppers before the game. They will depart tomorrow afternoon for Chicago and will drill there Thursday night.

The Loyola contest may prove the making or breaking of the Hoya outfit, which now is uncertain of its strength.

Loyola uses the same system of play and to beat this team will give Georgetown a great deal of self-confidence. Loyola has been employing Notre Dame methods for seven or eight years while Georgetown only this year adopted them.

Victory Will Raise G. U. Morale.

The morale of the Hilltoppers will be considerably buoyed if they win, for it will be no easy task to defeat Loyola. The Ramblers are much more respected in the college football world than might be supposed. Little has been heard of them in this section of the country, but in their own territory no rival takes them lightly.

Coach Mills looks upon the impending clash as a big test. He said yesterday: "If we beat Loyola I promise you we'll make it plenty tough for our other opponents. But it's going to be hard to beat Loyola. They've got a fine first team, which if able to play throughout without substitutes, will give us probably as much opposition as any team on our schedule."

Navy Expects Battle From William-Mary

Annapolis, Md., Sept. 29.—William and Mary gridders, who will assist the Middies in opening the local season Saturday, will match the home team in poundage and may give it a close game, according to Head Coach "Navy Bill" Ingram and Lieut. Comdr. Jimmie Hall, who scouted the Indians Saturday.

They report that the Southerners have pretty much the same team as last season, with the exception of the center and Ryan as quarter back. Scott, fleet half back, was on the injured list Saturday and did not play, but likely will be used against the Tars.

GRIMES AND GROVE MAY START SERIES

Continued from Page 17.

plications were accepted will get the tickets.

Wednesday morning 3,000 bleacher tickets will be placed on sale in the order of first come, first served. One man was in line tonight, but tomorrow he will be joined by many others.

The distribution of tickets proceeded in an orderly manner today. Seventeen ticket booths, each guarded by two policemen, were in operation at Shibe Park during the day. Each holder who presented an order for one or two tickets for each game was given his tickets when cash was offered.

There was a line waiting at every booth when the sale began, but it soon disappeared, so rapidly were the pasteboards distributed.

Hovering near Shibe Park were speculators eager to buy tickets or orders. The city police and Government internal revenue agents are keeping a close watch on them. Under a ruling of the Internal Revenue Bureau, speculators can not operate without first registering with the bureau and all tickets sold must have the sale price on them. When such tickets are presented at Shibe Park on the days games are played, the management has announced the holder will be refused admission on the ground that they were purchased from speculators.

This has made the speculators' business rather precarious, and police report they are not doing as much business as in former world series years.

FOR RENT
2 Rooms, Kitchen, Bath and Reception Room
Electric Refrigeration
Reasonable Rental
THE ARGONNE
16th and Columbia Road N.W.

LOANS
HORNING
Diamonds—Watches—Jewelry
South End of Highway Bridge
On the Road to Alexandria
Rate of Interest 2% and 3%

Life's Darkest Moment —By H. T. Webster

Colonials Expect Battle From Rutgers Saturday

Surprise Beating Received by New Brunswick Eleven in Opener Expected to Make G. W.'s Task All the Harder.

SURPRISED at the news of Rutgers' defeat at the hands of Providence College last saturday, George Washington University's football team is expecting even more trouble than it at first anticipated in meeting the Rutgers team in its opening game of the season Saturday at New Brunswick.

Aware of the fact that Rutgers is boasting its best team in six years, the Colonials look upon its defeat Saturday as one of the usual early-season "upsets" and know that its first foe will be out for blood and revenge this week-end. It would have been bad enough to have met Rutgers even in a normal state of mind, but to go into its season's baptism of fire against a team enraged by the apparently cruel hand of Fate spells little good for the G. W. U. Eleven.

The Colonials also know that a player who received numerous honorable-mentions in selections for the all-America team last year will be in the Rutgers line-up against them Saturday. It is Frank Grossman, 190-pound fullback, who has proven invaluable to his team.

Despite G. W.'s seemingly preponderance of heft in the forward wall, it will face an equally heavy line Saturday as Rutger's flank last week-end averaged 192 pounds from end to end. Its backfield is by no means light, either, the quartet of ball carriers having a weight average of 185.

After the first day's lay-off in three weeks Sunday, the Colonials resumed the practice at the Tidal Basin yesterday with the coaches still seeking to settle upon definite positions of some of the men. After the day's work-out, Head Coach Pixlee was still undecided about the starting line-up and declared that he would not name the team which would take the field until a few minutes before the game on Saturday.

Colonial fans, eager to support their team, are with them to the end, and many of the students have signified their intention of accompanying the squad on Saturday.

Edmunds New Line Coach Of Virginia A. C. Gridders

Alexandria High Opens Home Season Friday; Physician's Orders Keeps Episcopal From 100 Per Cent Grid Turnout.

Special to The Washington Post.

ALEXANDRIA, Sept. 29.—"Buck" Edmunds, former All-Navy football star, today was named as assistant coach of the Virginia Athletic Club football team. He will devote his entire attention to coaching the line. Edmunds played at tackle and was one of the best in the independent game when he was performing regularly.

Manager Pat Gorman, of the Virginians, stated that he would probably open the season next Sunday, either in Alexandria or Richmond. Gorman is dickering with several teams for games.

Alex, High Meets Training School Eleven.

The Alexandria High School football team will inaugurate its 1930 home gridiron season Friday, opposing the National Training School team at Baggett's Stadium. The D. C. gridders held Emerson Institute scoreless in the opening tussle, while the Twins, playing on a foreign field, won from the Episcopal "B" team.

Out of a total enrollment of 220 students, 200 are bidding for positions on the Episcopal High School football teams. Coach "Bick" Cardwell said the twenty not out for football were advised by physicians not to enter into too strenuous exercises.

Burton Fitton, youthful Alexandria boxer, is expected to take part in the national amateur championships this fall. Fitton boxes in the 135-pound class. He is also a tennis player of exceptional ability.

Duncan Breaks Wrist; Out For Season.

Joe Duncan, star football player with Mount St. Joseph's College in Baltimore, who resides in Alexandria, is out of the game for the season. Duncan sustained a broken wrist in Saturday's tusale.

George Moore, all-District tackle in 1929, is again out for the Celtics Eleven. Moor reported for practice today. He is a policeman in Washington and is on the traffic squad.

Episcopal High School Varsity Eleven will entertain Technical High gridders in their second game of the season Saturday on Hoxton Field. The Cherry and Black Team defeated Eastern in last week's encounter.

W. Va. Wesleyans Play In New York Saturday

Buckhannon, W. Va., Sept. 27.—West Virginia Wesleyan will make her first football invasion of the East on next Saturday, when the Bobcats go to the Yankee Stadium for a battle with Chick Meehan's powerful New York University eleven.

Wesleyan's annual appearance in New York City to meet the Meehanites usually brings out one of the largest early season crowds in the metropolis, the 'Cats playing before 35,000 at the Polo Grounds last year, when the Violet downed the West Virginians 26 to 0.

Coach Cebe Rose' proteges have made things hot for the New York eleven on every occasion, outplaying the big Meehan team last year, but losing through a weakness on forward passes and intercepted heaves. The game with N. Y. U. will be the second of three tough engagements for the Methodists, the locals being in Morgantown today for their annual battle with West Virginia University. Georgetown University will be played at Washington, D. C., on Friday night, October 11, after which Wesleyan takes on Glenville State at Buckhannon.

PRACTICE FOR PREP ELEVEN.

The Northern Preps will practice tomorrow night at 7:30 on the gridiron at Georgia avenue and Piney Branch road. Curtain and Connors, in particular, are asked to report by Coach Artie Wendrack, former Tech High and Maryland University star. The Northerns are entered in the 150-pound class of the Capital City Football League this season.

The Washington Post maintains the most modern telephone equipment for the convenience of Classified advertisers.

HARD WEEK'S WORK AT V. P. I.

Coach to Drive Team Correcting Faults of Opener.

Special to The Washington Post.

BLACKSBURG, Va., Sept. 29.—"My boys show promise of playing some real football before December rolls around," was the way Orville Neal, new V. P. I. head coach, summed up the Gobblers' 9 to 0 victory over Roanoke College in the inaugural tilt here Saturday.

"Of course no one can say the team wasn't a bit stingy in scoring," he added, "and the tactics were far from impressive after drives had carried close to Roanoke's goal, but many of my youngsters were in there getting their baptism of fire, and they have a lot to learn.

Players Sure to Gain Confidence Before Long.

"I had passers who were cool and deliberate under fire but the boys on the receiving end fizzled scoring chances in clear fields by letting the ball dribble through their fingers. These boys are bound to gain the confidence and steadiness of veterans before long.

"Just because impressive yardage totals and a flock of first downs never win ball games unless the last white line is crossed we are going to have one of the busiest weeks on record, starting tomorrow. Coaches, particularly new ones, can always learn a lot in the first game, and we are going to profit this week by new discoveries. Several of my backs showed nice drive for an opening game. Well, they are going to get plenty of chance to keep it up in scrimmage before Carolina comes to town."

Coach Neal is inclined to take more stock in the 24 first downs rolled up by his boys on offense and their total gains of better than 300 yards from scrimmage than in their lone touchdown and Roanoke's gift of 2 points. He had nice things to say about his guards, Red Jones and Gene Hite; about the defensive play of his line, and the sterling all-round performance of Buckner Green, veteran right tackle.

Mit Owens, now starting his third year at full back, topped the ground gainers, but Frank Howard, his sophomore successor, and Sam Hardwick and George Cubberly, reserve half backs, came through with fast footwork in the Maroon second and around the enemy flanks.

Neal will most likely enroll this pair in the shock troops this week and tune them up for lots of service in coming battles. Like all other members of the first two teams, these boys will be fighting for a part in next Saturday's headliner in the stadium with University of North Carolina.

DRILL FOR TRINITYS.

The Trinity A. C., which will enter its 135-pound eleven in the Sport Mart League this fall, will practice tomorrow night on the gridiron at Thirty-fifth and O streets. All candidates for the team are asked to report.

MERIDIANS IN NIGHT DRILL.

Night practice has been carded tomorrow for the Meridian 135-pound club at the Iowa Playground, Georgia avenue and Upshur street. All players, both old and new, are urged to attend.

PLANSKYS TO MEET.

The Plansky A. C. 150-pound team, which will play independent football this year, will meet Thursday night at 3615 Prospect avenue for the purpose of perfecting a definite organization and giving out plays. The meeting is carded for 7:30.

The PACKARD Diesel Aircraft Engine
A cut-out motor showing every operating part in motion is being shown daily at our Used Car Show Room.
PACKARD
Kalorama Road at Seventeenth.

C. U. DRILLS FOR F. & M. GAME

Escapes Battle at Hub With None Seriously Injured.

BEARING marks of their crushing defeat at the hands of Boston College last Saturday, the Catholice University football players yesterday resumed practice in Brookland Stadium, where they will meet Franklin and Marshall next Saturday in their second game of the season.

None of the injuries suffered at Boston are serious but they are sufficiently painful to hamper the Cardinals in preparation for the coming contest.

Oliver to Be Back in Action Saturday.

One bright note entered the doleful sounds on the campus yesterday when it was learned that Johnny Oliver, best of the Cardinal back field men, would be able to play against Franklin and Marshall. Oliver, a good field general as well as a speedy, elusive ball carrier, was withheld from the Boston game on account of an ankle injury.

Franklin and Marshall was beaten last Saturday by St. John's of Annapolis, but it is believed that the Lancaster team is stronger than that result indicates. St. John's won by two touchdowns from the team that held Pennsylvania to a 14-7 count last year. St. John's generally is not rated in F. and M.'s class.

Night practice may be instituted for Catholic U. by Head Coach Bergman in the near future as many of the Cardinal players are scheduled to attend classes in the afternoon.

Wash.-Lee High Eleven Is Rounding to Form

Coach Driver is rapidly rounding his Washington-Lee High Little Generals into the form the Virginians displayed last year against the District's high school squads. Although graduation left four vulnerable spots in his line-up, two back berths and two line positions, Driver believes he has found hardening material in Eaton and Bragg, back fieldmen, and Ellis and Hammond on the line.

Washington-Lee served warning last Saturday that it was very much in the fight for high school supremacy in this sector by defeating Episcopal High at Alexandria, 7 to 0, in what was called a practice game. While the winners were found somewhat wanting on the offensive, they never permitted the Alexandrians to advance nearer than 40 yards to a tally.

Friday the Generals meet Eastern High at Eastern. The Lincoln Parkers more than met their match when they tackled Episcopal last Saturday.

FOOTBALL CONTESTS SCHEDULED THIS WEEK

With scores when same teams met last year.

LOCAL TEAMS.

Catholic U. vs. Franklin-Marshall at Brookland Stadium.
American U. vs. Shepherd at Central Stadium.
Callaudet vs. Tank School at Kendall Green.
Georgetown vs. Loyola at Chicago (Friday night).
Maryland (13) vs. Yale (13) at New Haven.
George Washington vs. Rutgers at New Brunswick.

EAST.

Brown vs. Worcester Poly.
Bucknell (33), vs. Albright (0).
Carnegie Tech (26) vs. Thiel (0).
Colgate vs. Bethany.
Columbia (31) vs. Union (0).
Cornell (22), vs. Niagara (0).
Dartmouth vs. Bates.
Duquesne vs. Detroit Tech.
Fordham vs. Buffalo.
Geneva (19) vs. Canisius (7).
Harvard vs. Vermont.
Holy Cross (14) vs. Providence (6).
Lafayette (23) vs. Muhlenberg (0).
Lehigh (20) vs. F. M. C. (20).
New River State (20) vs. Alderson (14).
New York U. (26) vs. W. Va. Wesleyan (0).
Penn State (15) vs. Lebanon Valley (0).
Pennsylvania (20) vs. Swarthmore (6).
Princeton (7) vs. Amherst (0).
Syracuse (77), vs. Hobart (0).
Temple (20) vs. St. Thomas (9).
Army vs. Furman.
Navy (13) vs. William-Mary (0).
Villa Nova vs. Gettysburg.
Washington-Jefferson vs. Westminster.
West Virginia (7), vs. Pittsburgh (27).
Western Maryland (34) vs. Baltimore U. (0).

SOUTH.

Alabama (22) vs. Mississippi (7).
Alabama Poly vs. Spring Hill.
Davidson vs. Erskine.
Duke vs. Virginia.
Florida vs. N. C. State.
Georgia Tech vs. South Carolina.
Kentucky vs. Sewanee.
Richmond vs. Washington-Lee.
Tennessee (40) vs. Centre (6).
Texas (20) vs. Centenary (0).
V. M. I. vs. St. John's.
V. P. I. (13) vs. North Carolina (38).
Mississippi Aggies (6), vs. Mississippi College (0).

MIDWEST.

Chicago vs. Hillsdale; Chicago (10) vs. Ripon (0).
Creighton vs. Kansas.
Depauw vs. Indiana Central.
Denison (0) vs. St. Xavier (12).
Illinois vs. Iowa State.
Iowa vs. Oklahoma Aggies.
Kansas Aggies vs. Washburn.
Lake Forest (0) vs. Beloit (6).
Michigan (17) vs. Michigan State (0).
Minnesota (15) vs. Vanderbilt (6).
Missouri vs. Colorado.
Nebraska vs. Texas Aggies.
North Dakota State vs. St. Thomas.
Northwestern vs. Tulane.
Notre Dame vs. Southern Methodist.
Ohio Northern vs. Toledo.
Ohio State (5) vs. Indiana (0).
Ohio Wesleyan (31) vs. Heidelberg (20).
Oklahoma vs. New Mexico.
Purdue vs. Baylor.
South Dakota State vs. St. Olaf.
Tulsa vs. Arkansas.
Western Reserve vs. Muskingum.
Wisconsin vs. Carleton.

FAR WEST.

California (14) vs. Washington State (0).
Montana State vs. Regis.
Southern California (21) vs. Oregon Aggies (7).
Stanford (7) vs. Santa Clara (13).
Utah (44) vs. Wyoming (0).
Washington (8) vs. Montana (6).

Capital City Grid Leagues Anticipating Best Season

New Clubs Enter Circuit Sponsored by The Post; 150-Pounders Meet Tomorrow, Unlimited on Thursday.

WITH stringent eligibility rules already adopted at meetings last week, representatives of the teams which will compete in the two divisions of the 1930 Capital City League, sponsored again this year by The Washington Post, will meet this week to draw up schedules and assign playing fields.

Managers and coaches of the nine elevens who have signified their intentions of participating in the 150-pound section of the league this fall, will gather in French's Sport Store tomorrow night at 7 o'clock. The seven clubs which comprise the unlimited section will be represented at a meeting Thursday night at the same hour and place.

Best Series in History Promised.

Competition this year in both sections promises to be the best since The Post first established the league. More teams have been added to both sections, each club has been strengthened materially by the addition of numerous players, and enthusiasm among the participants is running high. There are no outstanding favorites in either section at this writing.

Most of the clubs have been practicing for several weeks under the watchful eyes of competent coaches. And incidentally, these coaches have difficult problems on their hands to select the best available men for duty.

Player eligibility in the 150-pound section is confined strictly to those men without previous high school or college experience. The unlimited section bars college football players. As a result, the overwhelming majority of the players in each section are on the same plane and the coaches have their jobs cut out for them to decide who's who.

St. Stephen's, Mercuries, Seat Pleasant, Brookland, Quentins, Marions and Alpha Delta Omega fraternity, of Alexandria, will be represented this season in the unlimited section. Of these clubs, the first three named, together with the Mohawk Preps and the Friendship A. C., constituted the 1929 five-team 150-pound section. But this year the Preps, runners-up to the championship St. Stephen's outfit last fall, have disbanded, and the Friendships have consolidated with the Quentins.

Four New Clubs Enter in 150-Yard Class.

Four new clubs, the Northern Preps, the Del Ray A. C., from Alexandria, the Centennials, and the Petworth Pennants, have entered Capital City League competition for the first time this autumn. Together with the veteran Palace-D. G. S. A. C., Columbians, Mardfelts, Brentwood Hawks, and Wolverines who participated last year, they will comprise the 150-pound section of the League.

There is room for one more team in the 150 lb. class. Applications for this vacant berth should be made either to the Washington Post or to William Flester at French's Sport Store.

October 8th has been set as the last day on which all players in the 150 lb.. division can weigh in at French's. Games in both sections will start Sunday, October 12th.

MARYLAND U. DISCOVERS PUNTER

Wood Impresses and Will Do Booting in Yale Game.

COACH CURLEY BYRD'S Maryland squad got down to serious business yesterday afternoon to inaugurate five day's of intensive preparation for the all-important Yale game, next Saturday, at New Haven.

With "Buck" Miller, veteran half back and best punter on the team, temporarily incapacitated with a bad shoulder injury, Coach Byrd spent a long practice session trying to discover a kicker for the Terrapins should Miller be unable to start against the Elis, which seems almost probable at this writing.

Byrd Seeks Punter From Back Field.

Shorty Chalmers, Ray Poppelman, and Al Woods, Black and Gold backfield artists who are certain of starting next Saturday's battle, were put through a long practice session in punting and catching punts. Woods had a slight superiority over his two mates in getting off long spirals and will be groomed further to take Miller's place.

It was Miller's superb booting which had a prominent part in Maryland's 13-13 deadlock with Yale last fall, and until Woods came through yesterday with some splendid kicking, Coach Byrd had a big problem on his hands.

The ends also came in for a great deal of attention from the College Park mentor. One of the glaring weaknesses which cropped up in Maryland's overwhelming 60-6 defeat of Washington College in the season's opener last Saturday, was the unsatisfactory work of the wingmen in covering punts. Coach Byrd, therefore, put his ends through a heavy workout yesterday in an attempt to remedy this defect.

Scrimmage Listed Today and Tomorrow.

The rest of the squad spent the afternoon running through signals. Scrimmage will be held today and tomorrow, with Thursday being given over probably to polishing up any defects which may become apparent from the rough work.

The entire Black and Gold squad, with the exception of Miller, is in excellent physician condition. The spirits of the players are at a high pitch and the men feel confident that they have at least a 50-50 chance of beating the Elis, who were but little extended to take their usual curtain-raising contest with Maine last Saturday by a 38-0 score.

THE ARGONNE
16th and Columbia Road N.W
One Room, Reception Hall, Kitchen and Bath
Electric Refrigeration

NOTRE DAME FEARS AIR ATTACK

Defense Stressed in Drill for Southern Methodists.

CHICAGO, Sept. 29 (A.P.).—Coach Knute Kenneth Rockne has always placed great emphasis upon defense against forward passes in developing Notre Dame football teams, but his efforts in that direction were redoubled today as the Ramblers prepared for their opening game with Southern Methodist University at South Bend Saturday.

Assistant Coach Heartly "Hunk" Anderson, who scouted the Southern Methodist-Howard Payne contest last Thursday, reported the Mustangs accomplished their 26-to-7 victory without being forced to reveal any of their heralded aerial plays.

Joe Savoldi, the wandering Italian from Three Oaks, Mich., today was moved up to regular full back, because of his improved showing on defense against forward passes.

Purple Practices Offensive Formations.

Instead of the customary light Monday practice, Coach Dick Hanley sent his Northwestern squad through a long drill on offensive formations, after which the Pickers spent another long period under Hanley's eye. Hank Bruder outshone the rest of the booters and will do the kicking against Tulane's Green Wave Saturday.

Illinois' practice featured passes and end runs and Bob Zuppke was anything but cheerful over the conduct of his squad, both today and against the Freshmen last Saturday. He told the candidates they "have a long way to go" before they become a football team, and backed up the statement by ordering a stiff signal drill and scrimmage. Capt. Olaf Robinson was on the side lines nursing bruises, but will be ready to start against Iowa State Saturday.

Ohio State, which opens the Big Ten season with Indiana Saturday, went through a light session, while the Hoosiers worked long on blocking and tackling, in which the ends and backs looked extremely weak against Miami Saturday.

Trained Ad Writers will help you when you phone National 4205 to run a Post Classified Ad.

VA. GRIDDERS FACE HARD TASK

Four Tough Games in Offing Starting Saturday With Duke.

UNIVERSITY, Va., Sept. 29.—With two contests behind them the Virginia Cavaliers now face a difficult assignment. They have to play Duke, Pennsylvania, Virginia Military Institute, and Kentucky in order, all away from home.

Virginia will have only four afternoons for practice this week. It's team must leave at noon on Friday in order to be down in Durham in time to get a night's rest before the Duke game.

Scrimmages Due Today, Tomorrow.

Scrimmages probably will be called for by the Cavalier coaches on Tuesday and Wednesday. Earl Abell, head coach, and his staff, are still far from satisfied with the way the men run some of their plays and they'll want the entire routine gone over again and again.

Duke is the first of seven Southern Conference rivals to be met by the Cavaliers this fall. In fact, the game with Penn on Franklin Field, October 11, is the only one of the eight to come that is not with a member of the Dixie loop.

Defeating Duke and the other teams to be played in October and November will be very different from winning over the two Virginia Conference elevens faced in September. The green line and comparatively untried back field of the Cavaliers will have plenty of seasoning experiences before they are through.

Peyton Only Experienced Wing Man.

All the Virginia ends, for example, except Johnny Peyton had little or no varsity experience when the season began. Last year Peyton played much less than a trio of veteran ends who were completing their third year of eligibility. And this fall a bad leg has kept Peyton on the bench much of the time.

In the back field the Cavaliers have only two lettermen, Bill Thomas and Herbert Bryant. These form a pair of accomplished performers, but the men with whom they must work have still to earn their spurs.

STETSON WALKS THE FIRST TEN MILES!

By that is meant simply this... the ten mile stretch of misery usually required to "break in" a pair of new shoes is done by Stetson machines and methods instead of by your feet. Comfort, in Stetsons, starts with the first step . . . not at the tenth milestone. The softening and limbering of the fine imported leathers is all taken care of by the Stetson system of progressive assembly. The silky, talc-smooth ease raises admiration—not blisters. A miracle in shoe craftsmanship, yes—but a blessing on your feet. The smartness is lavished on the style — not on your sensitive skin and tendons. Being a true lover of silken comfort, your Fall and Winter Shoe selections should naturally be Stetsons. . . . Style without a sting!

STETSON SHOES
THE STETSON SHOE SHOP
of Washington
Owned and operated by Fin... Shoe Co., Inc.
1311 F Street Washington, D. C.

WORLD SERIES via Radio!

YOU can enjoy all the breathless realism of the big games if you use RCA Radiotrons. Install them today, because 17 leading set makers say: "They give 100% reproduction of tone." Their verdict means absolute satisfaction for you.

Highest Quality—New Low Prices!
UY 224... $3.30 UX 245... $2.00
UY 227... $2.20 UX 280... $1.90

RCA Radiotrons
THE HEART OF YOUR RADIO

RCA RADIOTRONS
WHOLESALE DISTRIBUTORS
Doubleday-Hill Electric Co.
715 12th St. N. W. Nat. 4680-81-82-83

STOCKS ENCOUNTER NEW LOW GROUND

Efforts for Advance Are Quickly Abandoned; Selling Heavy.

GAS CUTS AFFECT OILS

New York, Sept. 29. (A.P.).—Efforts to reverse the downward trend of share prices found Wall street still steeped in pessimism at the beginning of the new week today, and were quickly abandoned, permitting the general level to sink still further into new low ground for the year.

Selling was in heavy volume in the final hours of the session, and the day's turnover of 3,762,290 shares was the largest since June. The price index of 90 shares dropped 3.4 points to 149.8, or less than 10 points from the bottom touched in the October-November crash of 1929. During the morning, several issues rose 3 points or so, but by early afternoon, this upturn had been erased.

Bear pressure was said in brokerage circles to have been in important volume, but the belief persisted that real liquidation of long holdings of stocks was still going forward. Selling off the oils, rails and several industrial specialties was particularly heavy. Further heaviness of the commodity markets was a reciprocal influence in the renewed pressure against stocks.

Surveys Rather Gloomy.

Business surveys issued by investment advisory services over the week-end were none too cheering, and corporate and trade news was not encouraging. While most observers still believe that the worst of the business depression has been seen, there is now an increasing tendency completely to avoid predictions as to when real improvement may be expected, and speculative circles, apparently, prefer will o' the wisps to unbroken darkness.

Further cuts in gasoline prices, with Standard of Indiana following Standard of New Jersey in its recent drop of 2 cents a gallon, promped further selling of the oil issues. A break of more than 3 points in Texas Corporation, normally a stable issue, was distinctly unsettling, and so were declines of more than 2 points in Standard of New Jersey and Standard of California. A long list of miscellaneous issues was depressed by bearish rumors over the maintenance of dividends; Wall street has expected that several more dividend reductions or omissions would be announced during the next few months, but there was little in the day's news to shed any new light on the situation. A cut in Texas Corporation's $3 annual rate was even talked of, but this was discredited in quarters close to the management.

Long List Slumps.

J. I. Case touched 131½, off 12¾ points, and within 1½ points of its low of last November. Canadian Pacific closed down 8 points, and shares finishing the day 4 to 6 points lower included Loew's, Warner Bros., American & Foreign Power, A. M. Byers, Johns-Manville, Worthington Pump and Vanadium.

Shares closing 2 to 3 down embraced such issues as Bethlehem Steel, Dupont, Westinghouse Electric, North American, Atchison, American Smelting, International Telephone, United Aircraft and Union Carbide. U. S. Steel common sagged to a new low for the movement at 156¼, then rallied to close at 156⅝, off 1⅛. United Corporation and General Motors lost as much.

American Telephone and General Electric were relatively well supported, losing only a point, Radio Corporation sank to new low ground, but was off only a fraction at the close.

Shorts Refuse to Cover.

Shorts showed little disposition to cover their commitments, save at falling prices. Bears have achieved considerable success of late in covering their contracts in one group of shares while keeping the list unsettled by shifting their attack to another group.

An assortment of speculative commodities again dropped to record low levels for recent years. Wheat, cotton, silk, rubber and sugar were under pressure. Wheat lost a cent and more a bushel, touching the lowest levels since 1907. September wheat sold at 72¾ cents. Cotton futures lost 65 cents to $1.05 a bale, recording the lowest levels in fifteen years. Corn dropped more than a cent, then regained much of its loss.

Foreign exchange rates moved irregularly and without definite trends. Sterling cables touched $4.86, off 1-32, and the French franc eased. The Holland guilder and Japanese yen, however, ruled at the best levels of the year. Spanish exchange was again under pressure.

LIVE STOCK MARKETS.

Chicago, Sept. 29 (A.P.) (U. S. Dept. of Agri.).—HOGS—42,000, including 15,000 direct; slow; 25-40 below Friday; bulk, 180-300 lbs., 9.50@9.85; practical top, 10.10; few head, 10.15; packing sows, 7.00@8.00; pigs, 7.50@8.50; light light, good and choice, 140-160 lbs., 8.75@9.40; light weight, 160-200 lbs., 9.00@9.80; medium weight, 200-250 lbs., 9.50@10.10; heavy weight, 250-350 lbs., 9.40-10.10; packing sows, medium and good, 275-500 lbs., 6.75@8.25; slaughter pigs, good and choice, 100-130 lbs., 7.50@8.75.

CATTLE—29,000; calves, 2,500; excessive supply beef in run; mostly steers scaling over 1,000 lbs.; early top yearlings, 12.65; best medium weights, 12.25, but not enough done to make a market; prospects being 50c lower; 10,000 Western in run, mostly steers. Slaughter cattle and vealers—Steers, good and choice, 600-900 lbs., 10.75@12.75; 900-1,100 lbs., 10.25@12.75; 1,100-1,300 lbs., 9.50@12.50; 1,300-1,500 lbs., 9.25@12.00; common and medium, 600-1,300 lbs., 6.50@10.00; heifers, good and choice, 550-850 lbs., 10.25@12.50; common and medium, 6.00@10.25; cows, good and choice, 5.25@8.00; common and medium, 4.25@5.25; low cutter and cutter, 3.00@4.25; (bulls, yearlings excluded), good choice beef, 5.75@6.75; cutter and medium, 4.00@5.75; vealers (milk fed), good and choice, 11.00@13.50; medium, 8.50@11.00; cull and common, 7.50@8.50; stocker and feeder cattle, steers, good and choice, 500-1,050 lbs., 7.25@9.00; common and medium, 5.25@7.25.

SHEEP—30,000; fairly active; fat sheep and lambs, 15-25 lower; bulk moderately sorted natives and rangers, 7.50; few natives to outsiders, 7.75; best rangers unsold; bulk fat ewes, 3.00 downward; little doing on feeding lambs; slaughter sheep and lambs, lambs, 90 lbs. down, good choice, 6.75@7.90; medium, 5.75@6.75; all weights common, 4.50@5.75; ewes, 90-150 lbs., medium to choice, 2.00@3.50; all weights, cull and common, 1.00@2.25; feeding lambs, 60-75 lbs., good choice, 6.50@7.25.

New York, Sept. 29 (A.P.).—CATTLE—2,430; steady. Good steers, 1.00; medium, 8.00@9.75; State bulls, 4.50@6.25; cows, 2.00@6.00. Vealers, 580; steady; good to choice, 12.00@14.50; medium, 9.50@11.50; culls and common, 6.00@9.00.

SHEEP AND LAMBS—21,990; steady. Sheep, ewes, medium to choice, 3.00@4.00; culls and common, 1.50@2.50. Lambs, good to choice, 8.00@9.00; medium, 6.50@7.50; culls and common, 5.00@6.00.

HOGS—4,140; none on sale.

NEW YORK MONEY MARKET.

New York, Sept. 29 (A.P.).—Call money, easy, 1½ per cent all day; time loans, steady; 30 days, 2; 60 days, 2@2¼; 90 days, 2¼@2½; 4-6 months, 2½@2¾. Prime mercantile paper, 3@3¼. Bankers' acceptances, unchanged: 30 days, 2@1⅞; 60-90 days, 2@1⅞; 4 months, 2½@2; 5-6 months, 2⅝@2¼. Bar silver, 35⅞.

Four Rooms, Kitchen and Bath, $57.50
Cambria-Majestic
1324 Euclid Street N.W.

NEW YORK STOCK EXCHANGE TRANSACTIONS OF YESTERDAY

Sales in hundreds	Stock	High	Low	Last	Chg.	Bid
	A					
4	Abiti P & P pf (6)	61	60¾	60¾	— 1	60½
2	Abraham & Str	40½	40¼	40¼	— 1¾	39
120	Abr & Str pf(7)AS(z)	109⅞	108½	108½	— 1⅜	110½
63	Adams Exp (1.60)	24¼	22⅝	22⅝	— 1⅜	22⅝
20	Ad Exp pf (5)AS(z)	93	93	93	+ ¼	92
2	Addressog (1½)	30⅛	30	30	— ¼	30
1	Advance Rume	7⅝	7⅝	7⅝	— ¼	7½
4	Advan Rum pf	22	20½	20½	— 2½	20½
1	Ahumada L	½		½		½
72	Air Reduc (4½b)	114	108½	108½	— 1⅜	108¾
9	Air Way E Ap (1.25)	12¼	11½	11½	— ⅝	11½
31	Ajax Rub	1	⅞	⅞	— ⅛	1
24	Alaska Jun	5⅜	5¼	5¼		5¼
63	Allegheny	19	18½	19		19
1	Alleg pf xw (5½)	85¾	85¾	85¾	+ ⅞	84⅞
5	Alleg pf $30 ww (5½)	94	93¾	94	+ ¼	93¾
1	Alleg Steel (2.30b)	50	50	50		45
33	Al Chem & Dye (6)	245	241	241	— ¼	241
58	Allis Ch Mfg (3)	49½	46¾	47	— 1¾	46⅞
3	Alpha P Cem (2)	25	24⅜	25	+ 1¾	23⅝
18	Amerada (2)	22	21¾	22		22
11	Am Agri Chem	3	2⅝	2⅝	— ⅜	2½
19	Am Ag Chem pf	31½	29	29	— 1½	28½
5	Am Bank Note (2)	70¾	69½	69½	— 3	69
2	Am Bosch Mag	27⅜	25⅝	25⅝	— 1½	25⅝
7	Am Brake Shoe (2.40)	42⅜	42	42	— ½	42
10	Am Br Shoe pf (7) AS(z)	121¾	121¾	121¾	+ ¼	121¾
35	Am Brown B El	16¼	14⅛	14⅛	— ⅞	14⅛
140	Am Brown B pf (7)AS(z)	74	70	70	— 3	69½
1221	Am Can (4)	125⅛	119⅛	120	— 1⅛	119⅞
1	Am Can pf (7)	150½	150½	150½	+ ¼	150½
4	Am Car & Fdy (6)	45	43⅝	43⅝	+ ¼	43⅝
2	Am Car & F pf (7)	92	92	92	— 1	90
4	Am Chain (3)	48	47	47	— 2¾	47
1	Am Chain pf (7)	93¼	93¼	93¼	— 5	90¾
9	Am Chicle (3b)	41⅛	40⅜	40⅜	— ¾	40¼
17	Am Coml Al	16	14⅞	15	— ¾	15
10	Am Encaus Til (1)	12½	11⅛	11⅛	— ¼	11
2	Amer Europ	35½	35	35	— 3⅝	34½
439	Am & For Pow	60¾	52½	54½	— 1	54¼
320	Am & For Pow 6% pf AS	98¾	98	98¾	— 4⅛	93½
1	Am & F P 7% pf (7)	105	105	105	+ ¼	104¼
2	Am & F P 2d 7% pf	92¼	92	92	— 2⅞	92
10	Am Hawai SS (10b)	10	8⅝	9	+ ⅞	9
4	Am Hide & Lea	2⅝	2½	2½	— ¼	2½
4	Am Home Prod (4.20)	57	56	56⅛	— ¼	56
5	Am Ice (3)	31⅝	31½	31½	— ⅞	31½
79	Am Internat (2)	32½	30¼	30¼	— 1¼	30¼
13	Am Loco (4)	38⅛	37½	37½	— ⅝	37¼
21	Am Mach & F	37½	36⅝	37	+ 1	36½
1	Am Mach & Met	6½	6½	6½		6¼
18	Am Metal (1½)	23½	23	23⅛	+ ⅝	23
10	Am Nat Gas pf (7) AS (z)	72¾	72¾	72¾	+ ¼	63¼
10	Am News (4a) AS (z)	53	53	53		52
7	Am Pow & L (1a)	74½	72	72	— 1⅛	71¾
6	Am P & L 6% pf (6)	106¼	106	106		106¼
2	Am P & L pf "A" (3½)	86½	86⅛	86½	— ½	86
7	Am P & L pf "A" stp (5)	89	88¼	88⅞	— ⅜	88
157	Am Rad St San (1½)	23⅝	22½	22½	— 1	22⅝
10	Am Rad St S pf (7) AS (z)	146	146	146	+ 1	146
1	Am Repub	13½	13½	13½	— 1½	13½
32	Am Roll Mill (2a)	45⅞	43⅜	44	— 2½	44
6	Am Safety Raz (5)	62⅞	61	61	— ⅝	61
3	Am Ship & Com	1½	1½	1½		1⅜
620	Am Shipbuild (5)	48	45	45	— 2	
88	Am Smelt & R (4)	54⅛	51⅛	51⅛	— 2¼	51⅛
8	Am Smelt 2d pf (6)	101¼	101	101	— ¼	100¾
3	Am Snuff (3)	40¼	40	40	— ¼	
5	Am Solv & Ch	5¾	5¼	5¼	— ½	5⅛
18	Am Steel Fdrs (3)	34¼	33⅝	33⅝	— 1⅜	33½
11	Am Stores (2)	45	44	44	— 1	43½
8	Am Sugar Ref (5)	46½	45	46½	+ 1¼	46
2	Am Sugar pf (7)	101	101	101	— 3	99
1	Am Sumat Tob	11	11	11	+ ⅝	10½
10	Am Tel & C (5) AS (z)	20	20	20		20
301	Am Tel & Tel (9)	208⅜	203¼	204½	— ¾	204
12	Am Tob n	117¾	115	115	— ¾	113
1	Am Tob pf (6)	127½	127½	127½	— ¼	127
156	Am Tob B n	121	116⅛	117	— 2½	117
1	Am Type Fdrs (8)	119	119	119	— ¼	115
166	Am Wat Wks (1a)	96	91¾	92	— 1¾	91⅝
3	Am Woolen	9	8¼	8¼	— ¼	8¼
1	Am Wool pf	23	23	23	— 1	22½
14	Am Zinc L & S	7¾	6⅞	7	— ¼	6¾
14	Am Zinc L & S	7¾	6¾	6¾		6¾
289	Anaconda (2.50)	38¼	36	36⅛	— 1⅞	36⅛
3	Anacon W & C (1)	22¾	22	22¾	+ 2¾	22
5	Anchor Cap (2.40)	37⅝	37½	37½		37
9	Andes Cop (1)	17¾	16⅛	16⅛	— 1¼	16
1	Archer-Dan M (2)	19⅞	19⅞	19⅞	— ⅛	19½
2	Armour Del pf (7)	73½	73	73½	— ½	73
18	Arm of Ill "A"	4½	4¼	4¼		4¼
25	Arm of Ill "B"	2¾	2⅝	2⅝		2⅝
2	Arm of Ill pf (7)	56	56	56	— 2½	55
11	Arnold Const	7½	7	7½	— ¼	7
9	Asso App Ind (4)	28½	27½	27½	— 1¼	27½
20	Asso Dry Gds (2½)	31½	30	30	— 1½	30¼
2	As Dry G 1st pf (6)	92	92	92	— ¼	91
10	Assoc Oil (2) AS (z)	39½	39½	39¼	— ¼	30⅞
31	Atch T & S F (10)	209	205⅝	205⅝	— 2⅝	205½
13	Atchison pf (5)	108¾	108⅛	108¾	+ ¾	108¼
6	Atl Cst Line (10b)	136	135	135	— 1½	135
11	Atl G & W I (2h)	50½	50¼	50¼	— ¾	50¼
1	Atl G & W I pf (5)	54½	54½	54½	+ 1⅛	54½
183	Atlantic Ref (2b)	29⅝	26	26	— 3⅝	26
4	Atlas Pow (4)	65⅛	65	65	— ¼	65
4	Atlas Stores (1a)	27	25⅝	26½	+ ½	26
1	Atlas Tack	4	4	4		4
94	Auburn Auto (4a)	102	94	94	— 2½	93
1	Aust Nich	3½	3½	3½		3½
1	Autosales	2	2	2	+ ⅜	1⅞
23	Auto St Raz A (3)	73	70	70	— 3⅞	69
40	Aviation Corp	5	4¾	4¾	— ¼	4¾
117	Baldwin Loc (1¾)	29½	28	28¼	— ⅛	27¾
	B					
20	Bald Loc pf (7) AS (z)	109	109	109	— 1⅜	108¼
95	Balt & Ohio (7)	95⅞	91	92	— 3½	92
2	Balt & O pf (4)	83	82½	83	+ ¾	82
210	Bamberger pf (6½) AS (z)	109½	108	109½	+ 1½	108
1	Bang & Ar (3½)	70	70	70	+ ⅞	68
10	Barker Bros (2) AS (z)	13	13	13	+ 1	13
2	Barnet Leath	2⅛	2⅛	2⅛		
120	Barnsdall A (2)	20	19¼	19½	— ⅛	19¼
40	Bayuk 1st pf (7) AS (z)	98	97	98	+ 1	97
9	Beatrice Cr (4)	80	79	80	+ 1	79½
1	Beatrice C pf (7)	107½	107½	107½	+ 1½	107½
1	Beech-Nut P (3)	53¼	53¼	53¼	— 1¾	53
1	Belding Hem	4	4	4		3½
96	Bendix Aviat (2)	25	22½	22½	— 1½	22
28	Best & Co (2)	47	43⅝	43⅝	— 1⅞	43⅝
139	Bethlehem St (6)	83	80½	80½	— 2¼	80½
5	Beth St 7% pf (7)	129	129	129		129
19	Bohn Alum (1.50)	25½	24⅛	24⅛	— ⅛	24
1	Booth Fish	2½	2½	2½	— ¼	2¼
52	Borden (3)	73½	71½	71½	— 1⅜	71½
22	Borg-Warner (3)	23	20¾	20¾	— ¾	20½
107	Briggs Mfg	17	15⅛	15⅝	— ⅞	15⅝
32	Brockway Mot	11¼	10	11	+ 1	10¾
70	Brock Mot pf (7) AS (z)	53¼	48¼	50	— 7¼	
84	Bklyn-Man Tr (4)	74¾	70¾	71	— 3½	70¾
1	Bklyn-Man Tr pf (6)	93	93	93	— 1⅛	92½
59	Brooklyn Union Gas (5)	118	115	115	— 2¼	114
2	Brown Shoe (3)	38	37½	37½	— ¾	37
7	Brunswick Balke	15	14⅛	14⅛	— ⅞	14
8	Bruns T & Ry	9	8½	9	+ 1	7½
4	Bucyrus-Erie (1)	20⅞	20	20⅞	— ⅝	20
4	Bucyrus-Erie cvt pf (2½)	33	32½	32½	— ⅞	32
14	Budd Mfg (1)	7⅝	7	7		6⅞
36	Budd Wheel (1)	9⅛	8½	8⅝	— ⅜	8⅞
26	Bullard Co	27	25⅛	25⅛	— 1	25
18	Bulova Watch (3)	27	27	27		27
5	Burns Bros B	20	20	20	— 1⅛	16
20	Burr Ad Mch (1)	31⅜	30⅝	31	— ¾	30½
12	Bush Term (2½)	33⅛	32¾	33		32½
10	Bush Ter Bl pf (7)AS(z)	115½	115½	115½		115½
20	Budd Ter 7% deb (7)(z)	109⅛	109⅛	109⅛		106¼
2	Butte Cop & Zinc	2	2	2		2
4	Butte & Sup M	1½	1⅛	1½		1⅛
2	Butterick	13½	13	13½		13¾
133	Byers Co	63½	57	57	— 4½	57
	C					
6	Calif Pack (4)	59⅛	57⅞	57⅞	— 2⅛	57⅞
1	Callahan Zinc Lead	⅞	⅞	⅞		⅞
8	Calumet & Arizona	45¾	44½	45½	+ 1¼	43½
64	Calumet & Hecla	10⅞	10⅛	10⅛	— ¼	10⅛
9	Campbell Wyant (2)	16⅜	13	13	— 3⅜	14
6	Canada Dry G Ale (5)	59½	58½	59½	— ⅝	58⅝
65	Canadian Pac (10)	175	167	168⅛	— 8	168½
113	Canadian Pac new	43⅞	40	42½	— 1⅜	42½
7	Cannon Mills (1.60)	20½	20¼	20¼	— ½	20½
7	Cap Admin A	16½	15⅝	16	— ½	16
2	Cap Admin pf A (3)	33⅝	33½	33½	— ¾	33½
200	Caro C & O stp (5) AS (z)	104¼	104¼	104¼	+ 2¼	103
314	Case (J I) (6)	146	131½	131½	— 12⅝	131½
72	Caterpillar Tr (3¼b)	49	46¼	46¼	— 2¾	46½
1	Cavanagh Dobbs	5⅛	5⅛	5⅛		5
5	Celotex Co	10½	10¼	10¼		10¼
6	Celotex ctfs	10½	10¼	10¼	— ½	10¼
7	Central Ag (1½)	22½	21½	22½	— ½	21½
3	Cent R R N J (12b)	226	225	225	— 7	218
5	Cerro de Pas (6)	39	38	38	— 1⅞	37½
4	Certain-teed	5⅜	5¼	5¼	— ⅛	5
1	Certain-teed 7% pf	21⅛	21⅛	21⅛	— 1¼	20
48	Checker Cab (4.20)	27	24⅛	24⅛	— 3⅞	23¼
57	Ches & Ohio (2½)	45½	44½	45½	— ⅜	44⅜
2	Chicago & Alton	3⅛	2¾	2¾	— ⅜	2¾
1	Chicago & Alton pf	2⅜	2⅜	2⅜	— ⅛	2¼
30	Chicago Gt West	8⅜	8	8	— ⅛	8
18	Chic Great West pf	30¼	29⅜	29⅜	— 1⅛	29¼
20	Chi, M, St P & P	12⅛	11⅜	11⅜	— ⅜	11¼
49	Chi, M, St P & P pf	18¾	16⅜	16⅞	— 1⅛	16½
38	Chic & N W (5)	56½	54	54	— 2⅛	53½
24	Chic Pneu Tool	15¾	12¾	14	— 2	13½
1	Chic Pneu Tool pf (3½)	41⅞	41⅞	41⅞	— ¼	39
20	Chi, Rk Is & P (7)	90¼	88⅞	89		89
6	C, R I & P 6% pf (6)	101⅛	101	101	— 1½	101
1	C, R I & P 7% pf (7)	107	107	107	+ ½	106
2	Chick Cot Oil	16⅝	16½	16½	— ¾	16⅛
31	Childs Co (2.40)	47¼	45⅛	45⅛	— 2¼	45
224	Chrysler (3)	21⅞	20⅛	20½	— ½	20⅝
4	City Ice & F (3.60a)	38½	38¼	38¼	— ¼	38
260	City I & F pf (6½) AS (z)	83½	83	83	— 1	83
37	City Stores (½)	5⅝	5	5		5
60	City Stor A (3½) AS (z)	30	28	28	— 2	30
1	Cluett Peabody (3)	31	31	31	— ½	31
20	Cluett Pea pf (7) AS (z)	102	102	102	+ 3¾	99¼
12	Coca Cola (6)	182	178	178	— 1¼	177½
3	Coca Cola A (3)	52	52	52		52
2	Colgate-Palm (2½)	57½	57	57½	+ 2	56½
13	Coll & Aik	16¼	15	15		14¾
47	Col Fuel & Ir (2)	39	33	33	— 6⅛	33
9	Col & South (3)	65⅛	64⅜	65	+ ⅜	65
298	Colum G & E	56⅞	53⅛	53¼	— 2¾	53⅛
5	Col G & E pf A (6)	109½	109⅜	109⅜	+ ⅝	109¼
160	Colum Graph (.75h)	15⅛	14	14⅛	— ⅝	14⅛
25	Colum Carb (6b)	121	117	117½	— 1½	117
28	Coml Credit (2)	24	23⅛	23½	— ½	23⅛
80	ComCr 6½% pww(6½)AS(z)	94⅞	94¾	94⅞	— ½	94⅞
6	Com Invest Tr (1.60a)	31⅜	30¼	30¼	+ ¼	30¼
1	Com Inv Tr 6½% pf (6½)	101	101	101		100
256	Coml Solv (1)	23⅛	21	21⅛	— 1⅜	21
464	Comwealth So (.60)	12½	11⅞	11⅞	— ¼	11⅞
3	Comwlth So pf (6)	102⅜	102⅜	102⅜	+ ¼	102¼
181	Congoleum Nairn	11	10	10½	— ⅛	10⅜
3	Congress Cigar (4)	18¼	18¼	18¼	— 4¾	18⅝
10	Conn Ry & Lt (4½) AS (z)	72¼	72¼	72¼	+ 3⅛	72¼
3	Consol Cigar (5)	35	35	35	— 1	35
40	Cons Cig 6½% p(6½)AS(z)	69¾	69	69	— 1	69¼
33	Cons Film (2)	17	15¼	15¼	— 1⅛	15¼
5	Cons Film pf (2)	18⅝	18⅜	18⅜	— ¾	18¾
576	Consol Gas (4)	103½	99¾	100	— ¾	100
28	Consol Gas pf (5)	105½	105¼	105½	+ ⅛	105½
2	Cons R R Cu pf (6)	46	45	45		44
18	Consol Text	¾		¾		¾
22	Container A (1.20)	16¼	15⅛	16¼		16¼
1	Container B	4½	4½	4½		4½
46	Cont Baking A	27	23⅛	23⅛	— 3¼	23⅛
46	Cont Baking B	3½	3⅛	3⅛	— ⅜	3⅛
1	Cont Baking pf (8)	77½	77½	77½		77⅜
44	Contl Can (2½)	55	52½	53	+ ¼	52⅜
4	Cont Diam Fib (1)	13	12⅛	12¼	+ ⅛	12¼
40	Contl Ins (2.40)	53⅛	51½	52	— 1	51½
10	Contl Mot	3¼	3⅛	3⅛		3⅛
140	Contl Oil Del	15¾	14¼	14½	— ½	14¼
65	Contl Shares (1)	16⅜	15⅛	15¼	+ ¼	15⅛
27	Corn Prod (3½b)	86⅜	82⅝	82⅝	— 1	83
20	Corn Prod. pf (7) AS (z)	151	151	151		151
16	Coty	16	15½	15½	— ½	15½
1	Cream of Wh (2)	29½	29½	29½		29½
4	Crown Zeller (1)	8⅛	8⅛	8⅛	+ ⅛	7
4	Crucible Stl (5)	69⅛	69⅛	69⅛	— ¾	69
10	Crucible Stl. pf (7) AS (z)	111	111	111	— 2	112
6	Cuba Cane Pr	1¾	1½	1¾	+ ¼	1½
1	Cuba Co	7	7	7		6¾
4	Cuban Am Sug	3½	3¼	3¼	— ¼	3¼
10	Cuban Am S. pf AS (z)	32	32	32	— 1	30
1	Cudahy Pack (4)	41	41	41	— 1	40½
1	Curtis Pub (6½b)	113	113	113		112
4	Curtis Pub. pf (7)	119	118⅞	119	+ 1⅞	118¼
140	Curtiss Wright	5	4⅝	4⅝		4⅝
22	Curtiss Wr. A	6⅞	6⅝	6½	+ ¼	6½
50	Cushman 7% pf (7) AS (z)	114	114	114	+ 5	111
5	Cushman 8% pf (8) (z)	55⅝	54	54	— 2	54
	D					
17	Davison Chem	22½	21½	21½	— 1½	21¼
5	Del & Hud (9)	159½	158½	158½	— 1	157½
20	Del, Lack & W (6)	113¼	112	112	— 1¼	112
4	Den, R G & W. pf	53	52	52	— 7¾	50¼
1	Detroit Ed (8)	208	208	208	+ 9	195⅛
1	Devoe & Ray, A (1.20)	20	20	20	— 1⅛	
50	Devoe & R. pf (7) AS (z)	108¼	106¼	106¼	— ¾	105½
5	Diamond Mat (8) (z)	218	212½	216	+ 1	216
3	Dome Mines (1)	8⅝	8½	8⅝	+ ⅛	8½
3	Dominion St (1.20)	18⅛	18	18		17⅝
33	Drug, Inc (4)	78½	75	75	— ¼	75
9	Dunhill Int (4a)	14¼	13⅛	13⅛	— ⅞	12½
203	DuPont de Nem (4)	109	103¼	103⅞	— 2⅜	103½
3	Duq Lgt 1st pf (5)	106	105	106	+ 1	105
	E					
2	Eastern Roll (1½)	12	10	12	+ 4	8½
70	Eastman Kod (8b)	202¾	195⅛	196½	— 2½	205
31	Eaton Ax & S (3)	20⅞	19¾	19¾	— ¼	19¾
1	Eitingon Sch	4	4	4	— 1	3
3	Eitingon Sch pf	40½	40	40		40
80	Elec Auto L (6)	53	50	50½	— ⅞	50
50	Elec Auto L pf (7) AS (z)	108½	108	108	— ½	108
6	Elec Boat	3½	3¼	3¼		3⅛
65	El Pow & Lgt (1)	60¾	61¼	61¼	— 2½	61¼
4	El P & L pf (6)	100½	100½	100½		100½
2	El P & L pf (7)	109	109	109	— ⅛	109
6	Elec Stor B (5)	61⅜	60	60	— 1	59
7	Emerson Br A	2⅛	2	2		1
5	End John pf (7)	111½	111½	111½	— ½	111
1	Eng P S 5½% pf (5½)	102¼	102¼	102¼	+ ¾	101½
25	Equit Off Bds (3)	45	45	45		45¾
85	Erie R R	38¼	37⅝	38	— ¼	38
2	Eureka Vac Cl	10½	10⅛	10⅛	— ⅜	10
2	Evans Auto L	6	5½	5½	— ⅛	5½
10	Exchange Buff (1½) AS (z)	24⅜	24⅜	24⅜	— ⅝	24
	F					
20	Fairbanks pf AS (z)	10	10	10		8½
3	Fairbanks Mor (3)	35½	34⅜	34⅜	— ⅜	33
1	Fed Lt & Tr (1½a)	65¼	65¼	65¼	+ 1¼	64½
2	Federal Mot (.80)	7½	7½	7½	— ¼	7½
2	Fed Screw (3)	20½	20½	20½	— ¼	18¼
6	Fed Wat S (2.40k)	32½	32	32	— ¼	31½
6	Fid P Fire Ins (2.60)	62½	61	61	— 1½	61
5	Firestone T & R (1.60)	19	18⅝	18⅝	— ⅛	18¾
2	Firestone T & R pf (6)	67⅛	65¾	67⅛	+ 1⅞	67
6	First Nat St (2½)	51½	51⅛	51⅛	+ 1⅜	51
18	Fisk Rubber	1½	1½	1½		1½
20	Fisk R 1st pf cvt AS (z)	5⅝	5⅝	5⅝	— ½	5½
2	Follansbee (2)	19½	19	19	— 1	15
49	Foster Wheel (2)	78	72¼	72½	— 3	72¼
3	Foundation	9⅞	8¼	9⅞	— ⅛	8
21	Fourth N Inv	30⅞	29½	29½	— ½	29½
726	Fox Film "A" (4)	48⅝	42¼	43⅝	— 3⅜	43⅝
27	Freeport Tex (4)	40	40	40	— ⅜	40
10	Fuller 2nd pf (6) AS	75	75	75	— 3	75
	G					
2	Gabriel A	5¾	5¾	5¾	— ¼	5½
1	Gamewell (5)	65	65	65	— 1½	65
6	Gardner Mot	2	1⅞	1⅞	— ⅛	1¾
2	Gen Am Invest	7½	7½	7½	— ⅜	7½
1	Gen Am Inv pf (6)	93¼	93¼	93¼		92¼
73	Gen Am Tank (4a)	79⅛	76¼	76⅜	— ½	76⅞
26	Gen Asphalt (4)	37⅜	36	37⅜	+ ½	36
3	Gen Bronze (1)	18	17⅛	17⅛	— ⅞	17
6	Gen Cable A	34½	34¼	34½	+ ½	34½
20	Gen Cable pf (7) AS	81	80	80	— ½	80
4	Gen Cigar (4)	42¼	42	42	— ⅛	42
30	Gen Cigar pf (7) AS (z)	115	115	115		110½
91	Gen Elec (1.60)	64¾	61⅜	61⅜	— 1	61⅝
6	Gen Elec spl (.60)	11⅞	11⅞	11⅞		11¾
39	Gen Foods (3)	53⅞	52⅜	52⅜	— ¼	52½
31	Gen G El A (.30K)	8⅛	7⅞	7⅞	— ¼	7⅞
7	Gen G & El cv pf (6)	72⅞	70	70	— 3	61
1	Gen Ital Ed (2.682h)	35	35	35		34¾
9	Gen Mills (3)	46⅞	46	46	— ¾	46
5	Gen Mills pf (6)	93	92½	93	+ ⅜	92½
1151	Gen Mot (3)	40½	38⅜	38½	— 1⅜	38½
15	Gen Mot 5% pf (5)	100¼	99¾	99¾	+ ⅛	99¾
4	Gen Out Adv	8	7	7½	— ½	7
8	Gen Pub Serv (6j)	30	29⅛	29⅛	— ⅞	28
65	Gen Rail Sig (5)	75	68⅛	69⅛	— 5⅛	69
18	Gen Real & Ut	9⅛	8½	8½	— ¼	8¼
3	Gen Real & U pf (6k)	78	78	78	— 1¼	77½
12	Gen Refract (4¾b)	70	67¼	67¼	— ½	67¼
114	Gen Theater Eq	30	28	30	— ¾	29⅞
277	Gillette Saf R (5)	56⅛	49	52	— 3½	51⅞
33	Gimbel Bros	10⅛	10	10	— ¼	9⅞
2	Gimbel pf (7)	70	70	70	— ½	70
29	Glidden Co (1.20)	14½	13⅞	13	— ¼	13¾
26	Gobel, Adolph	6⅜	6	6	— ½	6
82	Gold Dust (2½)	38	36⅜	36⅜	— 1⅛	36¼
29	Goodrich	21	19⅞	19⅞	— ⅜	19
1	Goodrich pf (7)	80	80	80		80
39	Goodyear T (5)	51⅜	50½	50½		50⅝
3	Goody T 1st pf (7)	93¼	93¼	93¼		92¾
3	Goth Silk H	10½	10⅛	10⅛		10
27	Graham Paige	5¼	5⅛	5¼		5
6	Graham Paige ctfs (6)	5	6	6		5
2	Grand Sil St (1)	36	35	35	— ⅛	34
27	Grand Union	12¾	11¼	11⅝	— ¾	11½
15	Grand Union pf (3)	41⅞	40¼	41	— 1¼	40
17	Grant (W T) (1)	34¼	32⅜	32⅜	— 1½	32¾
12	Gt Nor Ry pf (5)	72⅞	70⅛	70⅛	— 1½	70
20	Gt Nor Ir Ore ctf (¾h)	20¼	19½	20	— 2⅞	19¾
6	Gt West Sug (1.40)	17½	16⅛	17		17
10	Greene Can (3) AS	55	55	55	+ ½	54
156	Grigsby Grun	7	6⅞	6⅞	— ¼	6⅜
10	Guantan Sug	½		½		½
15	Gulf Mob & N	24	24	24		21
1	Gulf Mob & N pf (6)	88¾	88¾	88¾	— ¼	88¼
2	Gulf Steel	33¼	33	33	— 2	33
	H					
210	Hack Water (1½) AS (z)	32	32	32		31½
24	Hahn Dept St	14½	13½	14¼	— ¼	14¼
2	Hahn D St pf (6½)	80	80	80	— ¼	80
1	Hall Print (2)	20	20	20	— ½	19¾
80	Hanna pf (7) AS (z)	93	92½	93		93
5	Harb Walker (2)	50	50	50		49
3	Hartman A (2)	17⅛	17⅛	17⅛		16
3	Hartman B	8	8	8		7½
6	Hayes Body	5⅛	5	5	— ⅛	5
2	Helme (G W) (5)	80	80	80		80
1	Hercules Mot (1.80)	20½	20½	20½		20½
2	Hercules Pow (3)	67⅛	67	67	— 4½	64¼
12	Hershey Choc (5)	90¼	87¼	88⅛	— 1⅝	88
4	Hersh cvt pf (5b)	95½	95½	95½	+ ¾	95½
5	Hoe & Co A	33⅝	33⅛	33⅛		33
1	Hollander	6⅞	6⅞	6⅞	+ ⅛	6¾
2	Homestake M (7b)	83	80	83		80
14	Houd-Her B (1.20)	6¾	6⅛	6½	+ ½	6½
63	Houston Oil (10%J)	59¾	55⅝	55⅝	— 1¼	55½
14	Howe Sound (4)	27¼	26	26	— 1¾	26
11	Hudson & Man (3½)	45	43⅝	44		43½
1	Hudson & Man pf (5)	81¼	81¼	81¼	+ ¼	72
26	Hudson Mot (3)	24⅞	23⅞	23⅞	— ⅞	23½
2	Hupp Motor (2)	11	10¾	10¾	— ⅝	10¾
	I					
8	Illinois Cent (7)	110¾	109⅝	109⅝	— 1⅛	109¼
42	Indep O &G (2)	20	19¼	20	— 1⅛	19⅛
15	Ind Motorcycle	3¾	3½	3½	— ¼	
120	Ind Motor pf AS (z)	25	23	25	+ 2	21½
197	Indian Refin	9¼	7¼	7¼	— 1½	7½
2	Indust Ray (5%J)	79	78	78	+ 2	75
5	Inger Rand (5b)	190½	187	187	— 3½	185
1	Inland Stl (4)	75	75	75		74½
34	Inspirat Cop (2)	11	9¾	10	— ½	9⅞
2	Insuransh ct (Md) (.60)	11½	10⅞	10⅞	— ⅞	10⅛
23	Interb Rap Tr	35¼	32½	32½	— 2	32½
7	Interlake Tr (1)	16¾	16⅛	16¾	— ¾	16⅝
5	Internat Agri	4	4	4		4
1	Int Bus Mach (6a)	162½	158⅛	158½	— 4	158½
7	Int Carrier Ltd (¼)	11⅜	11	11		11
1	Int Cement (4)	59¾	58¼	58¼	— 1½	58
50	Int Comb E	4⅞	4¼	4¼	— ⅝	4¼
10	Int Comb E pf	64	60	62½	— 2	60
55	Int Harvest (2½)	69⅝	67	68¼	— 1	68
2	Int Harvest pf (7)	145½	145½	145½		146
31	Int Hydro El A (2k)	34⅝	32½	32½	— 1¼	32½
25	Int Match ptc pf (4)	76	74⅞	74½	— 1	74½
11	Int Mer M ctfs (2)	19⅝	19	19¼	— ⅜	20⅛
1186	Int Nick Can (1)	21¾	19⅞	20¼	— 1¼	20¼
20	Int Pap & P "A" (2.40)	16	15⅝	16		16
10	Int Pap & P "B"	8	8	8		7⅝
11	Int Pap & P "C"	5⅞	5¾	5¾	— 2	5½
30	Int Print Ink pf (6) (z)	75	75	75		75
30	Int Ry C Am pf (z) (5)	60	60	60	— 13	59¾
10	Int Salt (3)	36⅞	36	36⅞		36⅜
2	Int Shoe (3)	53⅝	53⅜	53⅜	— ⅛	53⅝
388	Int Tel & Tel (2)	35¾	31¼	32½	— 2½	32¼
12	Interstate Dept Stores (2)	24½	23	23	— ⅝	23½
9	Invest Equity (2)	13	12¾	12¾	+ ¼	12¾
2	Island Creek Coal (4)	31	31	31	— ½	31
	J					
4	Jewel Tea (3)	50½	49½	50½	+ 2	48
86	Johns Manville (3)	80⅞	74⅛	74⅛	— 3⅞	74
190	Jones & Laug Stl pf (7) (z)	121	120¾	120¾	— ⅜	120
14	Jordan Motor	1⅜	1	1	— ⅜	1¼
	K					
20	Kan City Pow pf B (6) (z)	114½	114½	114½		114½
10	Kan City Southern (5)	63½	63	63½		62
1	Kan City Southern pf (4)	67¾	67¾	67¾	+ ¾	65½
4	Kaufman Dept (1½)	18¼	18¼	18¼	— ¼	18
5	Kayser (J) (2½)	22⅛	22	22	— ⅛	21¾
1	Keith Albee Orph pf (7)	105	105	105	— 3¼	100
27	Kelly Springfield	2½	2⅛	2⅛	— ⅜	2⅛
37	Kelsey Hays Wheel (2)	25⅝	23¼	23¼	— 2¾	23¼
68	Kelvinator	11⅛	10¼	10½	+ ⅛	10½
20	Kendall pf (6) (z)	66⅛	66⅛	66⅛	+ ⅛	63
231	Kennecott (2)	29⅞	28⅛	28⅛	— ⅝	28
130	Kinney pf (8) (z)	77½	76½	76½	— 1	76
7	Kolster Radio	2⅜	2¼	2¼	+ ¼	2¼
35	Kresge (S S) (1.60)	29	27¼	27⅜	— ⅝	27⅜
2	Kresge Dept Stores	8¾	8¾	8¾		8¾
4	Kress (S H) (1a)	53⅛	53	53	— ½	53
106	Kreuger & Toll (1.60)	26¼	25¾	25¾	— ¼	25⅝
125	Kroger Grocery (1a)	29½	26½	26½	— 1¾	26½
	L					
12	Lambert (8)	87½	85⅝	87⅜	— ⅝	85½
2	Lee Rubber & Tire	4½	4½	4½		4⅜
2	Lehigh Portland Cement (1)	21	21	21		20
50	Lehigh Port Cem pf (7) (z)	103½	103½	103½	— ½	103
3	Lehigh Valley R R (3½)	58¼	57	57	— 1⅛	57½
2	Lehigh Valley Coal	9⅜	9⅜	9⅜	— ⅜	9¼
28	Lehman Corp (3)	68½	67⅛	68	— ½	67¾
5	Lehn & Fink (3)	25¼	24⅛	24⅛		24⅛
9	Libbey O Ford Gl (1)	17⅜	17	17	— 2	17
2	Liggett & Myers (4)	95	95	95	— ½	93
41	Liggett & Myers B (4)	96⅜	93⅛	93⅛	— 1⅜	93⅜
7	Lima Locomotive	22	21	21	— 1	21
4	Link Belt (2.60)	40	40	40		40
11	Liquid Carb (4)	63	60	60		60
315	Loew's (3)	74	68⅜	69¼	— 4½	69
1	Loew's pf (6½)	106	106	106	— 1⅞	
5	Loew's pf xw (6½)	98½	97½	97½	— 1	97½
15	Loft	3¾	3½	3½	— ⅛	3½
20	Loose Wiles Bis (2.80b)	58⅝	56	56	— 2	55½
20	Loose W Bis 1st pf (7) AS	120½	118½	118½	— 2¼	118¼
137	Lorillard (P)	18½	17⅝	17¾	— ⅛	17⅝
1	Lorillard pf (7)	96	96	96		96
52	Louisiana Oil	8⅛	7	8		7½
19	Louis G & E A (1¾)	35⅜	34½	34⅝	— ⅜	34½
6	Louis & Nash (7)	117¾	115	115	— 2½	115
20	Ludlum Steel	18⅜	17¼	18	— ⅜	18
	M					
3	MacAnd & Forb (2.60)	25	24⅞	24⅞	— ⅛	24½
21	Mack Trucks (6)	51⅞	49¾	49¾	— 1¼	49½
12	Macy (R H) (2)	121	117	117	— 3	117
3	Mad Square Gard (1)	9¼	8½	8½	— ½	5
15	Magma Cop (4)	29	28¼	28¼	— ⅜	28¾
12	Mallinson	5	4⅛	4¼	— ¾	4
40	Manh E Ry gtd (7) AS	72	66	66	— 5¾	63
49	Manh El mod gtd (5l)	41	36	36	— ⅝	35
4	Manh Shirt (1)	11⅛	11	11		11
8	Maracaibo Oil	4	4	4	— ¾	4
15	Marine Midl (1.20)	29¼	28¼	28¼	— 1⅜	28¼
1	Market St. Ry	1⅜	1⅜	1⅜	+ ⅛	1
1	Mark S R pf	20½	20½	20½	— 1	19½
2	Marlin Rock (4¼b)	30⅜	30⅜	30⅜	— 1½	30½
5	Marmon Mot	8⅛	7¾	7⅞	+ ⅛	7¾
4	Marsh Field (2½)	37⅜	37¼	37¼	+ ⅛	37½
1	Martin Parry	3½	3½	3½		3½
14	Math Alkali (2)	38⅛	37⅜	37½	— ¾	37½
14	May Dept St (2a)	41	40⅛	40½	— ¾	40½
1	Maytag (1½)	7	7	7		7
37	McKeesport T (4½b)	78⅞	76½	76½	— ⅝	76½
15	McKess & Rob (1)	15⅛	15⅛	15⅛		15
2	McKess & Rob pf (3½)	37¾	37⅜	37¾	— ¼	35¼
1	McLellan St	13½	13½	13½	+ ¼	13¼
2	Melville Shoe (2)	28¼	28	28¼	+ 1¼	28½
6	Mengel (2)	9	9	9	— ½	8½
4	Metro-Gold pf (1.89)	26½	26½	26½	+ ½	26
202	Mex Seab Oil	18⅝	16⅝	16⅝	— 1¼	16¾
9	Miami Cop (1½)	12	11½	11½	— ⅛	11⅜
1	Mich Steel (2½a)	50¾	50¾	50¾	— ¼	50
66	Mid-Cont Pet (2)	21	20	20⅛	— ⅝	20
13	Midland Steel (3)	26⅝	24¼	24¼	— ¾	24
48	Minn Mol Imp	9⅛	7⅛	7½	— ¾	
1	Minn Mol Imp pf (6½)	68	68	68		65
49	Mo Kan T (2h)	33½	32	32	— 1⅛	32
11	Mo Kan T pf (7)	95	93½	93½	— 2½	93
8	Mo Pac	58⅛	54	54	— 2	53½
2	Mo Pac pf (5)	116	116	116	— 1	116
15	Monsanto Ch (1¼a)	36	30¼	34	— 2⅞	34
463	Montgomery Ward (3)	31⅝	29	29⅝	— ¾	29½
1	Moon Motor	5	5	5	+ ⅞	4½
19	Mother Lode (.20)	1	1	1		⅞
4	Moto Met Gau	3⅜	3	3	— ¼	3
5	Motor Prod (2)	35	34	34	— 1	33
4	Motor Wheel (3)	19⅝	19⅛	19⅛	+ ⅝	18⅛
10	Mullins Mfg	9⅞	8½	8½	— 1½	8
10	Mullins pf (7) AS (z)	47	47	47	— 3	
6	Munsingwear (3)	37	35	35	— 3	32
25	Murray Corp (2⅝ j)	14	12½	12½	— 1¼	12¾
4	Myers & Bro (2)	36⅞	36¼	36⅞	— 1⅛	36
	N					
70	Nash Motors (4)	31⅝	30	30	— ⅝	30⅛
17	Natl Acme (1½)	10	9¾	9¾	— ¼	9⅝
13	Nat Bell Hess	7½	6⅝	6⅝	— ⅞	6½
68	Nat Biscuit (2.80)	81¾	78⅝	78⅝	— 1⅛	78¼
1	Nat Biscuit pf (7)	151	151	151	+ ¾	151
55	Nat Cash R A (3)	55	41¾	39¼	— 1	39½
102	Nat Dairy Prod (2a)	50¼	48	48	— 1⅛	48
9	Nat Dept Store (1)	12½	11¾	12	— ¼	11
15	Nat Distill (2)	28⅝	27⅝	27⅝	— ½	27⅝
6	Nat Lead (5)	120⅞	120	120	— ¼	119
144	Nat Pow & Lt (1)	41⅝	38¾	38¾	— ⅞	38¾
10	Nat Radiator	1⅝	1½	1½		1½
5	Nat Ry Mex 2d pf	⅞	¾	¾	— ¼	¾
8	Nat Steel (2)	53	51½	51½	+ ¾	51¾
100	Nat Sup pf (7) AS (z)	108½	108½	108½		
1	Nat Surety (5)	70	70	70	— 1	69
1	National Tea (1)	21	21	21		21
41	Nev Con Cop (1)	12	11	11	— ⅝	11
10	N Orleans T & M (7) AS(z)	125	125	125		122
2	Newport A (3)	53¼	53	53		52
37	Newton Steel (2)	34½	32¼	32¼	— ¾	32
131	N Y Central (8)	154	150¼	150¼	— 3⅛	150¼
7	N Y Ch & St L (6)	94½	92½	92½	— ½	92½
2	N Y Ch & St L pf (6)	104	103½	103½	— 1½	102
110	N Y & Harlem (5) (z)	190	182	182	— 4	181
5	N Y Ivestors (1.20)	18	18	18	+ ⅛	17⅞
70	N Y N H & H (6)	99⅜	96⅛	96⅛	— ⅞	96⅛
4	N Y N H pf (7)	119⅛	118⅞	118⅞	— ⅝	118¾
7	N Y Ont & W	8	7	7	— 1	7
10	N Y State Ry pf (z)	1¼	1¼	1¼	— ¼	⅝
70	N Y Steam $7 pf (7) (z)	115¼	115	115	— 1	115
80	N Y Steam $6 pf (6) (z)	105	105	105		103½
1	Norfolk Sou	9¼	9¼	9¼	+ ¼	5
4	Norfolk & W (10)	223	222¼	222¼	+ ¼	222½
130	Norf & W pf (4) (z)	89	88¼	89	+ ½	89
206	North Amer (10%J)	95⅞	92¼	92¾	— 1½	92½
3	North Am pf (3)	55¼	55	55¼	+ ⅛	55
31	No Am Aviat	7¾	7⅝	7⅝	— ⅛	7⅜
1	No Am Ed pf (6)	105	105	105		104⅞
17	Northern Pac (5)	68⅛	67	67	— 1½	66¾
130	Northwest Tel (3) (z)	48	48	48	— 1	48
	O					
136	Ohio Oil (2)	26	23½	24	— 1	23½
26	Oil Well Sup	21	20	20	— ½	20
17	Oliver Farm	8	7¼	7¼	— ½	7¼
4	Oliver F cvt par (3)	14	12⅝	12⅝	— ⅜	12⅝
2	Oliver F pr pf (6)	56½	55	55	— 3	52
2	Omnibus	41	41	41		
35	Otis Elev (2½)	61½	59	59	— 1½	58¾
30	Otis Elev pf (6) (z)	128¾	128¾	128¾	+ ¾	128¾
1	Otis Steel (2½)	21	21	21		20⅞
2	Owens Ill Gl (3)	42	42	42	+ ¾	41½
	P					
24	Pacific G & E (2)	55½	54	54	— ½	54
23	Pacific Light (3)	74½	72	72	— 1¾	72
110	Pacific Mills (z)	20⅞	20¾	20⅞		21
10	Pac T & T (7) (z)	133¼	133¼	133¼	— 1½	132¾
20	Pac T & T pf (6) (z)	131	130⅞	131	+ 1	128
296	Packard Mot (1)	11	10½	10½		10½
2	Pan-Am Pet	53	53	53	+ 1	51½
14	Pan-Am Pet B	53½	51⅝	51⅝	— ⅞	51½
4	Panhand P & R	4¼	4	4	— ⅛	3¾
208	Param Publix (4)	55¾	53½	53⅞	— ¾	53⅝
13	Park & Til (3a)	10½	10	10	— ⅛	10
7	Park Utah	1⅜	1⅜	1⅜	— ⅛	1⅜
25	Parmelee Tr (.60)	7	5⅞	6¾	+ ⅛	6½
26	Pathe Exch	4	3½	3½		3½
10	Pathe Exch A	8	7	7	— ⅛	7
18	Patino Min	13	10⅛	10⅛	— 2⅞	10½
5	Peerless Mot	4	3⅝	3⅝	— ½	3½
22	Penick & Ford (1)	38⅞	36½	37	— 1¼	36¾
19	Pen & F pf (7) (z)	49	48¼	48¼		48⅛
3	Penney pf (6)	101¾	101½	101¾	+ ¾	101
5	Penn Dix Cem	6	6	6	+ ⅛	6
88	Penn R R (4)	70¼	69	69	— ⅞	69
2	Peoples Drug (1)	35	35	35	— ⅞	36
3	Peoples Gas Ch (8)	232	229	229	— 6	229
5	Pere Marq (6)	125	125	125		120
20	Pere M pr pf (5)AS(z)	99	99	99		98½
1	Pet Milk (1½)	19⅛	19⅛	19⅛	+ ⅛	19⅛
47	Petro Corp (1½)	15	14⅞	14⅞		14⅞
11	Phelps Dodge (3)	28⅞	28	28½	— ½	28
1	Phila Co 6% pf (3)	57⅞	57⅝	57⅞	+ ⅝	
67	Phila R C & I	16⅛	14¾	15	— ¾	14¾
3	Philip Morris (1)	10¼	10⅛	10⅛		10
2	Phillips Jones	14	13	13		11
121	Phillips Pet (2)	26⅜	25¾	25¾	— 2	25¾
10	Phoenix Hos pf (7) AS	83	83	83	— ¾	83
3	Pierce-Ar A	28	25⅛	25⅛	+ ⅛	25
4	Pierce-Ar pf (6)	73	67	70	— 3	67
23	Pierce Oil	1	1	1		1
2	Pierce Oil pf	20⅛	20⅛	20⅛		20
40	Pierce Pet	4	3⅝	3⅝		3⅝
11	Pills Flour (2)	30½	30	30	— 1	30
3	Pitt Ser & B (1.40)	18	17½	17⅞	+ ¼	18⅜
10	Pitts St pf (7) AS(z)	96	96	96	+ 2	95½
1	Pittston Co (.37½)	21	21	21		20¾
7	Poor & Co (2)	23	22¼	22¼		22
4	Porto R Am T A (3½)	19⅜	19⅛	19⅛	— ⅞	18
2	Porto R Am T B	6½	6⅛	6⅛	+ ⅛	6
8	Post T & C 7% pf (7)	81	81	81		80
13	Prair Oil & G (2)	29	28½	28⅝	— ⅝	28½
36	Prair Pipe L (5b)	39½	38	38⅝	+ ⅝	38
3	Pressed St Car	6	5⅝	5⅝	+ ⅜	5½
1	Press St Car pf (7)	50	50	50		48¾
19	Procter & Gam (2.40)	70¼	69⅛	69⅛	— ⅞	69¼
1	Prod & Ref	5⅛	5⅛	5⅛		5⅛
203	Pub Ser N J (3.40)	89⅛	87	87	— 1¼	87
1	Pub Ser N J 8% pf (8)	154¼	154¼	154¼	+ 3½	154¼
1	Pub Ser N J 7% pf (7)	133⅜	133	133⅜	+ 1	132
8	Pub Ser N J 6% pf (6)	116⅝	115½	116⅝	+ 1	110¼
8	Pub Ser N J 5% pf (5)	98⅛	98	98⅛		98⅛
1	Pub Ser El & G pf (6)	110⅞	110⅝	110⅞	+ ⅜	110⅞
56	Pullman (4)	63⅞	60⅛	61	— 2½	61
84	Pure Oil (1½)	17⅜	16⅞	17	— ⅛	16¾
50	Pure Oil pf (8) AS(z)	109½	109½	109½	— ⅛	109½
9	Purity Bak (4)	60	59	59½	— ⅛	59
	R					
1866	Radio	30¼	27½	28	— 1	27⅞
13	Radio pf B (5)	57½	55	55	— 2⅜	55¼
2	Radio pf (3½)	53⅝	53¼	53¼	— ½	49¾
726	Radio Keith-O	28¾	25½	25⅞	— 1	25⅞
25	Raybestos-Man (2.60)	26	22½	23	— 3	22
16	Reading Co (4)	100½	98¼	98¼	— 3⅞	98¼
7	Read 2nd pf (2)	48⅞	48	48⅞		48
9	Real Silk (5)	42	41⅜	42		41¼
20	Real Silk pf (7) AS (z)	93	90	90	— 3	90
49	Reming Rand (1.60)	25¾	24⅝	24⅞	— ½	24⅝
20	Reo Motor (.80)	11⅞	11⅜	11⅜	+ ¼	11¼
2	Reo Motor ctfs	10½	10½	10½		10½
19	Repub Steel	27⅝	26⅜	26⅜	— ⅛	26¼
3	Rep St cv pf (6)	76¼	75½	75½	— ¼	75⅛
1	Revere C & Br	12	12	12		10
40	Rev C & B pf (7) AS (z)	90¼	90	90		90
2	Reynolds Met (2)	20⅝	18⅞	18⅞	— 2¼	18⅞
50	Reynolds Tob (3) AS (z)	74⅞	74⅞	74⅞	+ 1¾	72½
35	Rey Tob B (3)	49½	48¼	48¼	— ⅞	48¼
1	Rhine West El (2.16)	36	36	36	— ⅜	35
121	Rich Oil Cal (2)	11½	10⅝	11	— 1½	10⅞
55	Rio Grande Oil	10⅞	9¼	9¼	— 1¾	9⅛
2	Ritter Dent (2½)	35½	35⅜	35⅜	— 1½	35¼
19	Rossia Ins (2.20)	30	27¾	28	— ½	27½
42	Royal Dut sh (3.2165)	45½	44¾	44¾	— 1⅜	44¼
	S					
1	Safeway St (5k)	61⅞	61⅞	61⅞	+ ½	60¾
5	St Jos Lead (3b)	36	35	35	— 1	34½
25	St L San Fr (8)	78	72½	73	— 5	73¼
1	St L San F pf (6)	53⅛	53⅛	53⅛	— 1½	50
19	Schulte Ret	6½	6	6	— ½	6
20	Schulte Ret pf (8) AS (z)	63	63	63	— 6	63
17	Seaboard Air	4	3⅞	4		3⅞
1	Seagrave (1.20k)	8	8	8		8
95	Sears Roebuck (2.50)	62⅝	58½	58⅝	— 1⅝	58½
8	Second Nat Inv	7½	7	7	— ½	7
2	Second Nat pf (5)	64¾	64½	64½	— 4¼	63
1	Seneca Cop	1¾	1¾	1¾	— ¼	1⅝
45	Servel Inc	5½	5⅛	5¼	— ¼	5¼
1	Sharon St H	15⅞	15⅞	15⅞	+ ⅞	15
1	Sharp & Dohme	20¼	20¼	20¼		20
93	Shattuck (F G) (1)	34⅛	30⅝	30⅝	— 2⅜	30½
40	Shell T & T (2.423h) AS (z)	38¾	38¾	38¾	— ⅞	38¾
44	Shell Union	12	11½	11¾	— ¼	11½
1	Shell Un pf (5½)	86½	86½	86½		87½
17	Shubert Thea	13¼	11⅜	12⅛	— ⅜	12
82	Simmons	22⅛	21	21		21
6	Simms Pet (1.60)	18⅛	15⅜	15⅛	— 1	15
254	Sinclair Con (2)	17⅞	16⅜	16⅜	— ⅞	16⅝
4	Sincl Con pf (8)	110½	110⅜	110⅜	— ⅛	110⅝
61	Skelly Oil (2)	25½	22½	23⅞	— 2⅛	23
1	Skelly Oil pf ww (6)	84¼	84¼	84¼	— 1¾	84
60	Sloss S S pf (7) AS (z)	54	53	54	+ ¾	54
3	Snider Pack	3½	3½	3½		3¼
3	Solv A In pf ww (5½)	112	112	112		110½
16	South Cal Ed (2)	55	54	54		54
1	South Dair B	5	5	5		4¼
18	Southern Pac (6)	112½	110½	110¾	— 1½	110
7	So P R Sug (1.40)	12⅛	12	12	— ¾	11½
57	Southern Rail (8)	80	76¾	78	— ½	77½
1	South Ry pf (5)	90½	90½	90½	— ⅜	90½
2	Spalding (2)	41	40	40	— 1⅜	40
2	Spang Chal	32	32	32	— 1	32
10	Spang Ch pf (6) AS (z)	93½	93½	93½		93½
9	Sparks With (1)	17½	16¼	16¼	— 1½	16⅛
80	Spear pf (7) AS (z)	78½	78½	78½		77
10	Spicer Mfg	15	15	15		15
5	Spiegel May Stern	12	11½	11¾	— ⅛	11½
108	Stand Grands (1½)	18¼	17⅝	17⅝	+ ⅜	17⅞
79	St G & El (3½)	92⅝	88¼	88¼	— 2¼	88
4	Stand G & E pf (4)	66⅞	66⅝	66⅞	+ ⅜	66¼
1	St G & E 7% pf (7)	112¼	112¼	112¼	+ ¾	112¼
2	St Oil Ex pf (5)	105½	105½	105½		105¼
74	St Oil Cal (2½)	56¼	55	55	— 2⅜	55
12	St Oil Kan (2)	24¾	24	24	— 1	23⅝
1112	St Oil N J (2b)	61¾	58	58	— 2⅜	58
231	St Oil N Y (1.60)	28¾	27	27	— 1	27
1	Starrett (L S) (2)	29½	29½	29½	— 1⅜	29½
7	Sterl Sec A	8⅜	7¾	7⅝	— ¾	7⅝
1	Sterl S cv pf (3)	38	38	38		38
15	Stewart Warn (2)	22½	21	21	— ½	21
68	Stone & Web (4)	73¾	69¾	69¾	— 1¾	69¾
46	Studebaker (3)	28½	26	26	— 1	26
100	Studebaker pf (7) AS (z)	122	122	122	— 1	122
3	Submar Boat	¾	¾	¾		⅜
6	Sun Oil (1)	57⅛	56¼	56¼	— ¼	56
200	Sun Oil pf (6) AS (z)	107¼	107¼	107¼	— ¼	107½
4	Superheater (2½)	39	38¼	38¼	+ ⅜	38½
13	Superior Oil	2	1¾	1¾	— ¾	1⅝
2	Superior Stl	9½	9½	9½	— ½	9
3	Sweets Co (1)	11	11	11		10¾
3	Symington	2¾	2½	2½	— ¼	2½
4	Symington A	6¾	6¾	6¾	— ¼	6½
	T					
1	Telautograph (1.40)	18½	18½	18½		18¼
12	Tenn Cop & Ch (1)	9⅞	9⅛	9⅛	— ⅛	9⅛
485	Texas Corp (3)	47½	43⅞	44⅛	— 3¼	44
77	Tex Gulf Sul (4)	56	54⅛	54⅛	— ¾	54
25	Tex Pac C & O	7¾	7¼	7¼	— ¾	7⅜
205	Tex Pac L Tr	18⅛	17⅝	17⅞	— ½	17⅛
12	Thatcher (1.60)	19¼	18½	18½	— ½	18½
1	Thatch cvt pf (3.60)	41½	41⅛	41⅛		41
7	The Fair (2.40)	24½	24½	24½		24¼
2	Thermoid	10⅝	10	10⅝	— ½	10½
4	Third Ave	10⅝	10	10	+ ½	9
3	Third Nat Inv (2)	27¾	27⅝	27⅝	— ⅝	27½
2	Thompson Prod (2.40)	15⅛	15	15	— 3	12½
3	Thompson Star	8¼	8¼	8¼	+ ½	7¾
271	Tide Water Asso (.60)	11⅛	10¼	10⅜	— ⅝	10⅜
1	Tide Water Asso pf (6)	79	79	79		79
1	Tide Water Oil pf (5)	87	87	87		85¼
1	Timk Det Ax (.80)	11½	10⅞	11¼	— ¼	11
16	Timk Roll Bear (3)	59¾	58	58⅛	— ⅝	57¾
2	Tob Prod	3½	3½	3½		3½
257	Transamerica (1)	20⅝	19⅝	20	— ⅜	19⅞
18	Transue & Will (1)	12	10	10	— 1½	9¾
75	Tri Cont Corp	11	10	10⅛	— ⅛	10
8	Tri Cont pf (6)	95	95	95		95
3	Trico Prod (2½)	34	34	34	— ¾	33⅝
1	Truscon St (1.20a)	26	26	26	— ¼	25¾
5	Twin City R T (4e)	11	10	11	+ ½	10½
	U					
5	Underwood Ell (5)	85½	84	84⅛	— 1⅜	84
8	Union Bag & Pap	16⅜	15	16		16
246	Union Carbide (2.60)	71⅜	66½	67	— 2	67
28	Union Oil Calif (2a)	35⅞	34⅛	34⅛	— ⅝	34⅛
8	Union Pac (10)	208⅛	207	207	— 2⅜	207
4	Union Tank Car (1.60)	25¾	25¾	25¾	+ ⅛	25⅞
710	United Aircraft	47⅝	40¾	42¼	— 2⅜	42
10	United Aircraft pf (3)	60	59	59	— 2⅜	58¾
8	United Biscuit (1.60)	42½	41⅝	42	+ ¼	42
2	United Bisc pf (7) AS (z)	122¾	122½	122¾	— ¼	122¼
10	United Bus Pub AS (z)	19	19	19		15
99	United Carbon	6½	6	6	— 1	6
627	United Corp (½)	29⅜	26¾	26¾	— 2	26⅝
53	United Corp pf (3)	51⅞	50⅞	50⅞	— ¾	50⅞
10	United Dye pf (7) AS (z)	39⅞	39⅞	39⅞		35
24	United Elec Coal	4⅞	4	4	— 1⅛	3¾
80	United Fruit (4)	81	76⅝	77	— 4⅞	76½
207	United G & Im (1.20)	34⅛	32⅜	32⅝	— 1½	32½
2	United G & Im pro pf (5)	104	104	104	+ ¼	103½
4	United Piece Dye (2)	24⅛	23¼	23¼	+ ¼	23¼
110	Unit Piece D pf(6½)AS(z)	107	106⅛	107	+ ¾	103
4	U S Distrib	9½	9½	9½		9½
34	U S & For Sec	14⅞	13⅞	13⅞	— 1⅛	13½
1	U S & For Sec pf (6)	94	94	94	— 1	93
5	U S Freight (3)	40¼	39½	39½	+ ¼	39½
1	U S Hoff Mach (2)	14½	14½	14½		14½
6	U S Ind Alcohol (6)	66½	62	62	— 3	62
1	U S Leather	7⅝	7⅝	7⅝		7½
32	U S Pipe (2)	31¼	30	30	— ¾	30
15	U S Real & Im (5)	43¾	42½	42½	— ½	42½
13	U S Rubber	16	15⅛	15⅛	+ ½	15¼
14	U S Rub 1st pf	31	30½	30½	— ½	30½
7	U S Smelt & R (1)	20	19¼	19¾	— 1½	19
1078	U S Steel (7)	161¼	156⅛	156⅝	— 1⅛	156⅛
23	U S Steel pf (7)	151¼	150⅞	151	+ ⅞	150½
2	U S Tobacco (4)	61⅞	61⅛	61¼	— 1	60½
14	United St A	8½	8	8	— ⅛	8
8	United St pf (.62½)	45	44½	44½	+ ⅛	44¼
2	Univ Leaf Tob (3)	26	25⅞	25⅞	+ ¼	25½
5	Univ Pipe & R	3⅜	3¼	3¼	— ¼	3⅛
51	Util P & Lt A (2k)	33⅝	31⅛	31⅛	— 1⅛	31⅜
	V					
6	Vadsco	1¾	1⅝	1¾	+ ⅛	1¾
1042	Vanadium (3)	67⅞	60	60⅝	— 5⅞	60⅝
22	Virg Car Ch	3½	3	3	— ⅛	2½
3	V C Ch 7% pr pf (7)	78	78	78	— 1	77½
4	V C Ch 6% ptc pf	22¾	21½	21½	— 1	22
250	Va Ir C & C pf AS (z)	70	70	70		70
280	Vulcan Detin (4) AS (z)	68½	61⅞	61⅞	— 3⅝	61
	W					
9	Waldorf Sys (1½)	26⅛	25⅛	25⅛		26
9	Walworth (2)	21¼	21	21¼	+ ⅛	21
30	Ward Bak A AS (z)	27⅝	27	27		
6	Ward Bak B	8½	7	7	— 3	7
1327	Warner Pict	25⅝	21	21	— 4	21¼
5	Warner Pic pf (2.20)	47½	45	45	— 2	43
28	Warner Quin	8⅛	8⅞	8⅞	— ¾	8⅞
26	Warren Bros (3)	42⅜	41¼	41¼	— ¾	41⅞
60	Warren Br cv pf (3) AS	53	51	53	+ 2	52
13	Warren Fd & P (2)	28½	28	28	— ⅝	28
1	Webster Eisen n	5⅛	5⅛	5⅛		4¾
1	Wesson Oil & S (2)	25	25	25		24
1	Wes Oil & S pf (4)	56½	56½	56½	+ ½	56½
60	W Penn El A (7) AS	108	108	108		108
60	W Penn El 7% pf (7) AS (z)	112⅜	112⅜	112⅜	+ ⅜	112
30	W Penn El 6% pf (6) AS (z)	102⅛	101⅞	102⅛	+ 1⅛	102⅛
9	West Dairy B	9	9	9	— ⅞	8½
27	Western Mary	18⅝	17⅞	17⅞	— ¾	17⅝
4	West Pacific	16	16	16		16
12	West Pac pf	36	33½	33½	— 2½	33
11	West Un Tel (8)	162	155	155	— 4¾	153
8	Westingh Air (2)	38	37¼	37¼	— ¼	37¼
791	West El & Mfg (5)	136	128¾	129	— 3	128¾
310	West E & M 1 pf (5) AS (z)	133	128¾	128¾	— 4½	126
9	Weston El Ins (1)	30	29⅛	29⅛	— 1⅝	28¼
1	West El In A (2)	33½	33½	33½	— ½	33½
7	Westvaco Chl (2)	33½	33½	33½		32½
13	White Motor (2)	30¾	29⅜	30	— 1	29¾
5	White Rk M Sp (4)	44½	44¼	44½	+ 1⅛	44¼
4	Wilcox O & G	11½	11½	11½	— ¼	11⅞
21	Willys Over	5⅝	5	5⅛	— ¾	5
2	Wilson & Co	3¼	3	3	— ¼	3⅜
2	Wilson A	7¾	7½	7½		7½
96	Woolworth (2.40)	62½	60	60	— 1	60
68	Worth P & M	108½	98¼	99	— 6½	98½
1	Wor P & M pf A (7)	99⅛	99⅛	99⅛	+ ⅛	100⅛
2	Wor P & M pf B (6)	89⅛	89	89⅛	+ 2⅛	87
17	Wrigley Jr (4)	69¼	69	69	— ½	68⅞
	Y					
301	Yell Tr & C	15⅝	13⅛	13⅛	— 1⅝	13⅛
1	Young S & W (3)	36	36	36		35¾
	Z					
16	Zenith Radio	6⅜	5⅝	5⅝	— ⅜	5½

Total sales, 3,762,290; previous day, 1,709,090; week ago, 2,332,655; year ago, 3,211,500; two years ago, 3,501,400; January 1 to date, 638,280,885; year ago, 821,031,490; two years ago, 620,558,700.

XD—Ex dividend. XR—Ex rights. AS—Actual sales. (a) Plus extras. (b) Including extras. (d) Partly stock. (e) Paid in script. (f) Paid last year. (h) Paid so far this year. (j) Payable in stock. (k) Cash or stock. (l) Payable when earned. (z) Unit of trading, 10 shares.

FOREIGN EXCHANGE.

New York, Sept. 29 (A.P.).—Foreign exchanges irregular. Great Britain in dollars; others in cents.

Great Britain—Demand, 4.85 11-16; cables, 4.86; 60-day bills on banks, 4.83 11-16.
France—Demand, 3.92⅜; cables, 3.92½.
Italy—Demand, 5.23¼; cables, 5.23¾.
Belgium—Demand, 13.94.
Germany—Demand, 23.80.
Holland—Demand, 40.32.
Norway—Demand, 26.74½.
Sweden—Demand, 26.85.
Denmark—Demand, 26.75½.
Switzerland—Demand, 19.40.
Spain—Demand, 10.50.
Greece—Demand, 1.29⅜.
Poland—Demand, 11.25.
Czechoslovakia—Demand, 2.96⅝.
Jugoslavia—Demand, 1.77.
Austria—Demand, 14.10½.
Roumania—Demand, 0.59⅝.
Argentina—Demand, 35.50.
Brazil—Demand, 10.60.
Tokyo—Demand, 49.45.
Shanghai—Demand, 39.50.
Montreal—Demand, 100.12½.

NEW YORK PRODUCE.

New York, Sept. 29 (A.P.).—BUTTER—Receipts, 7,455; firm. Creamery, higher than extra, 40½@41; extra (92 score), 40; first (88-91 score), 35½@39½; packing stock, current make No. 1, 25@25½; No. 2, 24.

CHEESE—Receipts, 258,006; steady. State, whole milk flats, fresh, fancy to fancy special, 20½@22½; do., held, 24@26.

EGGS—Receipts, 14,125; unsettled. Mixed colors, regular packed, closely selected heavy, 30; extras, 28½@29; extra first, 25@26½; first, 23½@24½; seconds, 21½@22½; medium firsts, 20@21; refrigerator, closely selected heavy, 28@28½; extra, 26½@27½; extra first, 25@26; first, 23½@24; seconds, 21½@22½; nearby and nearby Western—hennery white, closely selected extra, 40@46; do., average extra, 35@37; nearby white pullets, 24@25; nearby hennery brown extras, 30@31; extra first, 25@27; Pacific Coast white, extra, 40@45; extra first, 37@39.

POULTRY—Dressed irregular. Chickens, fresh, 22@38; frozen 20@36; fowls, fresh, 18@31; frozen, 17@31; old roosters, fresh, 13@19; turkeys, fresh, 20@50; frozen, 30@45; ducks, fresh, 17@20. Live firm; chickens, by freight, 23@25; express, 23@32; fowls, freight or express, 20@26; roosters, freight, 15; express, 16; turkeys, freight or express, 25@30; ducks, freight, 18; express, 26.

SUGAR—Raw, spots, duty paid, 3.06; refined, 4.35 for fine granulated.

WE WILL SELL
$10,000 Jefferson Apts. 1st Mortg. 6s 1939 @ 40
5,000 Corcoran Courts 1st Mortg. 7s 1935 @ 62½
Specialists in F. H. Smith Bonds
CAPITAL CITY CO.
509 Washington Bldg.
District 8291-8292

SPECIAL DINNER $1.25 5:30 to 8:30 P.M.
BUSINESS MENS 75 CENTS LUNCH
HOTEL HARRINGTON
11th AND E STS. N.W.

1800 1930
ALEX. BROWN and SONS
Underwriters - Distributors
INVESTMENT SECURITIES
WASHINGTON OFFICE
737 15th Street N. W.
Telephone, National 1053
MAIN OFFICE - BALTIMORE

The Trademark Guaranteeing Satisfaction
Saves Your Time!
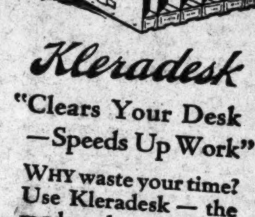
Kleradesk
"Clears Your Desk —Speeds Up Work"
WHY waste your time? Use Kleradesk — the modern, handy way of distributing letters, papers, bills, etc. Equals six baskets or trays in the space of one. Kleradesk is made of interchangeable steel compartments. Add or remove sections as desired. Finished to match your furniture. Let us show you how Kleradesk will add to your efficiency.
Come in today.
SOLD BY
STOCKETT-FISKE CO
PRODUCING STATIONERS
919 E ST. N.W.
WASHINGTON D.C.

FORD TRUCKS
Commercial Motor Sales Co.
346 PENN. AVE. N. W.
Met. 9384

Open Until 5:30 P.M. Sept. 30th and Oct. 1st
Over a Century of Continuous Business
—has tested the policies of this bank—developed its facilities to a point of notable efficiency—equipped The Metropolitan to offer customers, large and small, the ultimate in service and security.
¶ Such a bank will prove the most satisfactory depository for your Payday and other funds. Let's get acquainted.
One dollar or more is all that's needed to become a SAVINGS DEPT. patron
3% on Savings
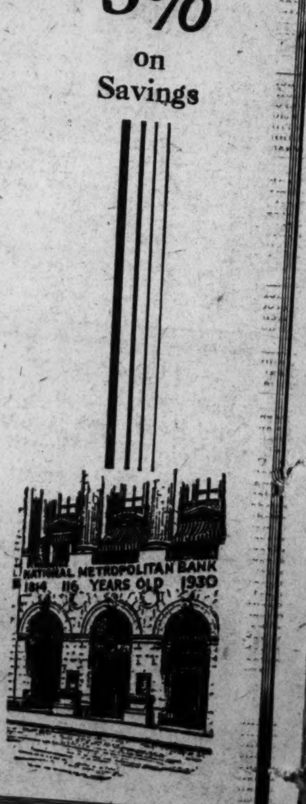
NATIONAL METROPOLITAN BANK 1814 116 YEARS OLD 1930
National Metropolitan Bank
Capital, Surplus & Undivided Profits Over $2,300,000.00
15th Street, Opposite U. S. Treasury
OLDEST National Bank in District of Columbia

FOREIGN BONDS LEAD DECLINE IN MARKET

Averages Show Recession for First Time in More Than Fortnight.

PERU'S ISSUES SLUMP

New York, Sept. 29 (A.P.).—Sellers took the initiative in disposing of foreign and stock privilege bonds today and the price level of the bond market as reflected in the averages showed a slight recession for the first time in more than a fortnight.

Featured by the weakness of Peruvian issues, more than three dozen foreign bonds broke to new lows for the year, and the activity in the stock privilege group in the domestic division was at a high level as quoted values declined in sympathy with the break in the stock market.

In contrast was the forward movement of some seasoned rails and other high grade domestic issues to new high levels for the year, and the strong tone of United States Governments. Several issues in the Government group surprised or equalled the year's high prices and there was a particularly strong demand for Liberty fourth 4¼s, and Treasury 4s, the latter advancing more than ¼ of a point. Sales for the day surpassed the highest figure of last week.

Interest Default Rumored.

The wide break in Peruvian governments was ascribed to a rumor that interest payments might be defaulted.

The fiscal agents for the republic, J. W. Seligman & Co. and the National City Bank, however, announced that they had received the entire amount required for interest and sinking fund payments, due Wednesday, on the first and second 6s and the 7s. Peru 7s dropped from 91 to 77, and the first 6s of 1960 reacted 5½ points, both obligations reaching new lows for the year.

Virtually every active German obligation registered a net loss, many dipping under the previous lows for the year established early last week. Losses ranged from a large fraction to more than 3 points. The largest turnover was in German governments, the 7s and 5½s, each sagging ½ point to hold above the year's low.

Other Latin Issues Sink.

In contrast was the strength of French governments. Both the 7½s and 7s were well bought. The break in Peruvian issues unsettled many other Latin-American issues. Brazilian 8s, Chilean 7s, 6s of 1960 and 6s of February, 1961, Cuban 5½s and Buenos Aires 6½s made new 1930 lows.

Turnover of stock privilege issues was the heaviest in weeks. American I. G. Chemical 5½s, down 2½ points; Baltimore & Ohio convertible 4½s, St. Paul adjustment 5s, off ¾; Philadelphia & Reading Coal & Iron 6s, off ¾, and Texas Corporation 5s were heavily liquidated. The sharpest loss was suffered by Warner Bros. 6s, off 6¾ points, to 78¼, a new 1930 low.

Offerings tomorrow will include $2,000,0000 Montreal Tramways 5 per cent bonds.

LOCAL STOCK EXCHANGE

Sales—Regular call, 11:15 a. m.
Washington Gas 5s, $1,000 at 104½.
Wash. Gas 6s, '33, Ser. A, $300 at 102¼, $200 at 102¼.
Capital Traction Co., 10 at 58¼, 10 at 58¼, 10 at 58¼, 10 at 58¼, 10 at 58¼, 10 at 58¼, 10 at 58, 10 at 58.
Potomac Elec. 5½% pfd., 4 at 108¼.
Washington Gas Light, 10 at 122, 5 at 125.
Bank of Bethesda, 10 at 58.
Lanston Monotype, 5 at 114½, 10 at 114½, 10 at 114, 5 at 114.
Merch. Tfr. & Stge. com., 10 at 102*, 10 at 102½.
Mergenthaler Linotype, 10 at 95, 10 at 95, 10 at 95¼.
After call—
Mergenthaler Linotype, 20 at 95⅜.
Wash. Ry. & Elec. pfd., 5 at 98½.
Capital Traction 5s, $500 at 92⅝.
Natl. Mtge. & Inv. pfd., 200 at 5, 25 at 5, 25 at 5, 25 at 5.
Washington Gas 5s, $500 at 105.
Wash. Ry. & Elec. pfd., 10 at 98.
Amer. Sec. & Trust, 10 at 388.
Lanston Monotype, 10 at 114, 5 at 114.
Ana. & Pot. Guar. 5s, $1,000 at 95½.
Capital Traction Co., 7 at 58, 3 at 58, 10 at 58, 10 at 58, 10 at 58, 10 at 58, 10 at 58, 10 at 58, 10 at 58, 10 at 58.

BONDS. PUBLIC UTILITIES.	Bid.	Ask.
Ama. T. & Tel. Conv. 4½s	101¼	
Ama. T. & Tel. Conv. 4½s, '39	157	
Ama. T. & Tel. Col. Tr. 5s	105¼	
Ana. & Pot. River R. R. 1st 5s	82½	
Ana. & Pot. River Guar. 5s	94	97
C. & P. Telephone of Va. 5s	102½	
Capital Traction 1st 5s	92½	94
City & Suburban Ry. 1st 5s	80½	82
Georgetown Gas Lt. 1st 5s	104	
Pot. Elec. Power Cons. 5s	102½	102¾
Pot. Elec. Power gl. and ref. 6s	108	
Wash., Al. & Mt. Ver. ctfs	7	
Wash., Balto & Annap. 1st 5s	46	52
Wash. Gas Light Genl. 5s	104½	
Wash. Gas Lt. Co., Ser. A 6s	102¾	103¼
Wash. Gas Lt. Co., Ser. B 6s	106	106½
Wash. Ry. & Elec. Cons. 4s	89½	90
MISCELLANEOUS.		
Barber & Ross, Inc	87	90
Chevy Chase Club 1st 5½s	100	
Dist. of Col. Paper Mfg. 1st 6s	50	65
Wash. Consolidated Title 6s	89	100
Wash. Market Cold Storage 6s	98	
STOCKS. PUBLIC UTILITIES.		
*Amer. Tel. & Tel	206½	
*Capital Traction	57¾	58½
Washington Gas	121½	126
*Nor. & Wash. Steamboat	222	250
Potomac Elec. Power pfd. 6s	111	112½
Potomac Elec. Power pfd. 5½s	108¼	108¾
Wash. Ry. & Elec. com	450	600
Wash. Ry. & Elec. Co. pfd	98	98½
NATIONAL BANKS.		
Capital	230	250
Columbia	400	
*Commercial (stamped)	225	235
*District	210	230
*Federal-American	272½	315
Liberty	200	215
Lincoln	400	440
Metropolitan	350	400
Riggs	475	525
Second	185	210
Washington	245	250
TRUST COMPANIES.		
Amer. Security & Trust	388	405
*Continental Trust	120	140
Merchants Bank & Tr. Co	110	115
National Savings & Trust	500	550
*Prince Georges Bk. & Tr	33	39
Union Trust	260	300
Wash. Loan & Trust	475	500
SAVINGS BANKS.		
Bank of Bethesda	58	65
Commerce & Savings	330	
East Washington	25	35
Potomac Savings (new)	65	75
*Sec. Sav. & Commercial	475	500
Seventh Street	315	
*United States	530	630
Washington Mechanics	50	60
FIRE INSURANCE.		
American	320	
Corcoran	150	
Firemen's	32½	34
National Union	22	26
TITLE INSURANCE.		
Columbia	8½	12
Real Estate	155	180
Title & Inv. Co. of Md. com	20	30
MISCELLANEOUS.		
Barber & Ross, Inc., com	15	18
Chevy Chase Dairy pfd	103	108
*Col. Sand & Gravel Co. pfd	90	95
Col. Medical Bldg. Corp	100	
D. C. Paper Mfg. Co. pfd	10	
*District Natl. Securities pfd	68	85
*Emerson's Bromo-Seltzer (a)	29½	32
Federal Sstorage Co. pfd	110	130
*Federal-American Co. com	30½	32
*Federal-American Co. pfd	98	101
Lanston Monotype	113¾	114¼
Merch. Tfr. & Storage com	102½	105
*Merch. Tfr. & Storage pfd	94	100
*Mergenthaler Linotype	95¼	95½
Natl. Mtge. & Inv. Co. pfd	5	5¼
Peoples Drug Stores pfd	101	102
Real Est. Mtge. & Guar. pfd	6½	7
Security Storage	112	118
Terminal Ref. & Wh'e Corp	47	48½
*The Carpel Corporation	24½	26
Wash. Mech. Mtge. Co. com	8½	
Wash. Medical Bldg. Corp	95	
*Woodward & Lothrop pfd	106	109

*Ex dividend.

FOREIGN BONDS.

French Govt. 4s	41½
French 5s, 1931	40⅝
French Prem. 5s, 1920	54¼
French 5s, 1928	40¾
French Prem. 6s, 1920	41
Belgian Prem. 6s	29¾
Belgian Restoration 5s	28
British War Loan 6s	497¼
British Victory 4s	436
Italian War Loan 5s	42⅛

BOND SALES ON NEW YORK EXCHANGE

(Reported from New York Stock Exchange by J. & W. Seligman & Co.)

UNITED STATES GOVERNMENT WAR LOANS.
The following sales are given in lots of $1,000.
(Quotations in dollars and 32ds of a dollar.)

Sale	Issue.	Open	High	Low	Last
81	Liberty 3½s	101.4	101.7	101.4	101.7
5	Liberty 1st 4¼s	102.11	102.11	102.8	102.10
176	Liberty 4th 4¼s	103.13	103.16	103.12	103.14
54	U S G 4¼s	113.4	113.6	113.4	113.6
201	U S G 4s	108.24	108.29	108.23	108.29
2	U S G 3¾s	106.20	106.20	106.20	106.20
11	U S G 3⅜s, 1943	102	102.2	102	102.2
16	U S G 3⅜s, 1947	102.12	102.14	102.12	102.14

FOREIGN GOVERNMENT BONDS.

Sale	Issue.	Open	High	Low	Last
	A				
4	Akershus, Dept of, 5s, 1963	96¼	96½	96¼	96¼
1	Antioquia, Dept of, 3d 7s, 1957	70	70	70	70
3	Antwerp, City of, 5s, 1958	99¾	99¾	99¾	99¾
7	Argentine Govt 6s, ser A, 1957	97	97	96½	96½
10	Argentine Govt 6s, ser B, 1958	96¼	96¾	96¼	96¼
15	Argentine Govt 6s, June, 1959	96½	96½	95½	95½
32	Argentine Govt 6s, Oct, 1959	96⅝	96½	96⅛	96⅛
6	Argentine Govt 6s, May, 1960	97¼	97¼	96	96
10	Argentine Govt 6s, Sept, 1960	96¾	96⅜	96	96
21	Argentine Govt 6s, Feb, 1961	96⅜	96⅜	96	96
22	Argentine Govt 6s, May, 1961	96⅜	96⅜	96¼	96¼
2	Argentine Govt 5½s, 1962	90½	90½	90¼	90¼
5	Argentine Govt 5s, 1945	88⅜	88⅜	88⅜	88⅜
4	Australia 5s, 1957	84	84⅜	84	84⅜
4	Australia 4½s, 1956	74	74	74	74
31	Austrian 7s, 1957, ctf	92¼	92¼	92⅛	92⅛
5	Austrian Govt 7s, 1943	103⅞	104	103¾	103⅞
	B				
9	Bavaria, King of, 6½s, 1945	88¼	88¼	87¾	87¾
15	Belgium, King of, 6s, 1955	104½	104½	104	104
32	Belgium, King of, 6½s, 1949	108½	109	108½	108¾
44	Belgium, King of, 7s, 1956	109	109	109	109
4	Belgium, King of, 8s, 1941	108⅜	108⅞	108⅜	108⅞
1	Bergen, City of, 5s, 1960, rcts	96⅛	96⅛	96⅛	96⅛
3	Bergen, City of, 8s, 1945	110⅜	110⅜	110⅜	110⅜
8	Berlin 6s, 1958	82⅝	83	82	83
5	Berlin 6½s, 1950	88	88	87½	87½
2	Bogota, City of, 8s, 1945	94	94	93	93
1	Bolivia 8s, 1947	80	80	80	80
5	Bolivia 7s, 1958	65	65	65	65
8	Brazil, U S of, 7s, 1952	82½	82½	80	80
21	Brazil, U S of, 6½s, 1926-57	74½	75	74	74
17	Brazil, U S of, 6½s, 1927-57	73½	73½	72¾	72¾
21	Brazil, U S of, 8s, 1941	94¼	94¼	93¼	93¼
9	Bremen, State of, 7s, 1935	100	100	100	100
11	Budapest, City of, 6s, 1962	71½	71½	71	71
2	Buenos Aires, City of, 6½s, 1955	97	97	96¾	96¾
8	Buenos Aires, Prov of, 6½s	83¼	83½	82¼	82¼
4	Buenos Aires, City of, 6s, 1960, Oct	91¼	91¼	91¼	91¼
5	Buenos Aires, Prov of, 6s, 1961	80¼	82	80¼	82
9	Bulgaria, King of, 7½s, 1968	82⅜	83	82¼	82¼
	C				
2	Canada, Dom of, 5½s, 1929	110	110	110	110
10	Canada, Dom of, 5s, 1952	105¾	105¾	105½	105½
3	Canada, Dom of, 4½s, 1936	101⅝	101⅝	101⅝	101⅝
5	Chile, Rep of, 6s, 1960	85⅝	85⅝	85	85
7	Chile, Rep of, 6s, 1961	85½	85½	85	85
20	Chile, Rep of, 6s, 1961, Jan	84⅛	84½	84½	84½
6	Chile, Rep of, 6s, 1961, Sept	84⅛	85½	84⅛	85½
1	Chile, Rep of, 6s, 1962	86½	86½	86½	86½
7	Chile, Rep of, 6s, 1963	85¾	85¾	84	84
9	Cologne, City of, 6½s, 1950	89	89	87⅜	87⅜
1	Colombia, Rep of, 6s, 1961, Jan	70	70	70	70
6	Colombia, Rep of, 6s, 1961, Oct	68½	68½	68½	68½
11	Copenhagen, City of, 5s, 1952	100	100¼	99¾	100¼
1	Cordoba, City of, 7s, 1957	75⅝	75⅝	75⅝	75⅝
19	Cuba, Rep of, 5½s, 1945	91	91	90½	90½
75	Cuba, Rep of, 5½s, 1953	100	100	100	100
7	Cundinamarca, Dept of, 6½s, 1959	65¾	66	65¾	66
4	Czechoslovakia, Rep of, 8s, 1951	110	110	109¾	109¾
	D				
53	Denmark, King of, 6s, 1942	105⅜	105⅜	105⅜	105⅜
6	Denmark, King of, 5½s, 1955	101½	101½	101½	101½
3	Denmark, King of, 4½s, 1962	94⅛	94⅜	94⅛	94⅜
9	Danish Mun 8s, Series A, 1946	108⅜	108⅜	108⅜	108⅜
1	Danish Mun 8s, Series B, 1946	108⅜	108⅜	108⅜	108⅜
3	Dutch East India 6s, 1962	102	102	102	102
1	Dutch East India 5½s, 1953, Nov	102¼	102¼	102¼	102¼
	E				
1	Estonia, Rep of, 7s, 1967	74	74	74	74
	F				
1	Finland, Rep of, 6s, 1945	93¾	93¾	93¾	93¾
5	Finnish Mun 6½s, 1954, B	95	95	95	95
34	French Govt 7½s, 1941	125½	125⅝	125½	125⅝
106	French Govt 7s, 1949	120¼	120¼	120⅛	120¼
	G				
50	German Govt 7s, 1949	102¾	102⅞	102½	102½
1	Graz Municipality 8s, 1954	97¾	97¾	97¾	97¾
71	Greek Govt 7s, 1964	80¾	81	80⅝	80⅝
32	Greek Govt 6s, 1968	87⅜	87½	87	87
	H				
25	Haiti, Rep of, 6s, 1952	96	96	95	95
2	Hamburg, State of, 6s, 1946	90¾	90¾	90¾	90¾
1	Helsingfors	92	92	92	92
1	Hungarian Con Mun 7½s, 1945	86	86	86	86
2	Hungary, King of, 7½s, 1944	100⅝	100⅝	100⅝	100⅝
	I				
118	Italy, King of, 7s, 1951	95⅞	96	95	95¼
	J				
23	Japanese 6½s, 1954	105¼	105¼	105¼	105¼
1	Japanese sterling 4s, 1931	97½	97½	97½	97½
6	Japan 5½s, 1965	93⅜	93¾	93¾	93¾
7	Jugoslavia Mtg Bank 7s, 1957	82	82	81½	81½
	L				
4	Leipzig, City of, 7s, 1947	97⅛	97⅛	97	97
	M				
5	Marseilles, City of, 6s, 1934	105	105	105	105
1	Medellin, Municipality of, 6½s, '54	65½	65½	65½	65½
25	Milan, City of, 6½s, 1952	84	84	83¾	83¾
1	Minas Geraes 6½s, 1958	68½	68½	68½	68½
1	Montevideo, City of, 6s, 1959	92	92	92	92
	N				
2	Netherlands 6s, 1972	104½	104½	104½	104½
1	New South Wales 5s, 1957	83⅛	83⅛	83⅛	83⅛
71	Norway, King of, 5s, 1963	100⅛	100⅛	99¾	99¾
3	Norway, King of, 5½s, 1965	105⅞	105⅞	105½	105½
2	Norway, King of, 6s, 1943	104¾	104¾	104¾	104¾
2	Norway, King of, 6s, 1944	104⅛	104⅛	104⅛	104⅛
2	Norway, King of, 6s, 1952	102½	102¾	102½	102¾
2	Nuremburg, City of, 6s, 1952	81	81	80½	80½
	P				
4	Panama, Rep of, 5s, 1963	96	96	96	96
40	Peru 6s, 1960	60	60½	59½	59½
15	Peru 7s, 1959	84¼	84½	77	77
40	Poland 8s, 1950	87½	87¾	87½	87¾
7	Poland 7s, 1947	82½	82½	82½	82½
2	Poland 6s, 1940	71	71	71	71
1	Porto Allegre, City of, 8s, 1961	88⅜	88⅜	88⅜	88⅜
1	Porto Allegre, City of, 7½s, 1966	80	80	80	80
2	Prague, City of, 7½s, 1952	104¼	104¼	104	104
	Q				
6	Queensland, State of, 6s, 1947	100	100	100	100
6	Queensland, State of, 7s, 1941	103¼	103¼	102½	102½
	R				
26	Rio de J, City of, 8s, 1946	95¼	95⅝	95¼	95⅝
5	Rio de J, City of, 6½s, 1953	68⅛	68⅛	67½	68
4	Rio Gr do Sul, St of, 7s, 1966	70¼	70¼	69¼	69¼
1	Rio Gr. do. Sul, St of, 7s, 1967	61⅜	61⅜	61⅜	61⅜
9	Rome, City of, 6½s, 1952	84½	84½	84	84
5	Roumania 7s, 1959	81	81	80⅜	80⅜
	S				
1	Saarbruecken, City of 6s, 1953	90	90	90	90
1	Salvador, Rep of, 8s, 1948	110	110	110	110
3	Santa Fe, Prov of, 7s, 1942	89½	89½	89½	89½
7	Sao Paulo, City of, 8s, 1952	99¾	99⅞	99¾	99¾
1	Sao Paulo, State of, 6s, 1968	60	60	60	60
2	Sao Paulo, State of, 7s, 1942, rcts	88⅛	88¾	88½	88½
2	Sao Paulo, State of, 8s, 1936	90	90	90	90
1	Sao Paulo, State of, 8s, 1950	86½	86½	86½	86½
3	Seine, Dept of, 7s, 1956	107¾	107¾	107¾	107¾
24	Serbs, C & S, King of, 8s, 1962	95	95¼	94½	94½
34	Serbs, C & S, King of, 7s, 1962	83	83	82¾	82¾
2	Soissons, City of, 6s, 1936	105	105	105	105
1	Sweden, King of, 5½s, 1954	106	106	106	106
2	Switzerland, Govt of, 5½s, 1946	104¾	105	104¾	105
2	Switzerland, Govt of, 8s, 1940	106	106	106	106
	T				
7	Tokyo, City of, 5½s, 1961	93	93	92½	92½
	U				
16	U K Gt B & I 5½s, 1937	105⅜	105⅜	105¼	105¼
1	Upper Austrian Prov 7s, 1945	96½	96½	96½	96½
8	Upper Austrian Prov 6½s, 1957	91	91	91	91
51	Uruguay, Rep of, 8s, 1946	105	105	104½	104½
29	Uruguay, Rep of, 6s, 1960	94	94	93¾	93¾
	V				
2	Venetian Prov Mtg Bank 7s, 1952	95	95	95	95
5	Vienna, City of, 6s, 1952	86⅝	86⅝	86½	86½
	W				
3	Warsaw 7s, 1958	70	70	70	70
	Y				
16	Yokohama, City of, 6s, 1961	98	98¼	98	98

DOMESTIC BONDS—RAILS AND MISCELLANEOUS.
The Following Sales Are in Lots of $1,000.

Sale	Issue.	Open	High	Low	Last
	A				
18	Abitibi Power & Paper 5s, 1953	85⅛	85⅛	85	85
3	Allegheny Corp 5s, 1944	99¾	99¾	99¼	99¼
4	Allegheny Corp 5s, 1949	99	99	99	99
35	Allegheny Corp 5s, 1950	96¾	96¾	96¼	96¼
1	Amer Agri Chem 7½s, 1941	104¼	104¼	104¼	104¼
16	American Foreign Power 5s, 2030	87¾	87¾	87	87
43	Amer I G Chemical 5½s, 1949	103½	103⅝	103¾	103¾
17	Amer International 5½s, 1949	97	97	96	96
1	Amer Smelt 5s, 1947	103	103	103	103
1	Amer Sugar Ref 6s, 1937	103½	103½	103½	103½
2	Amer Tel & Tel 4½s, 1939	158¼	158¼	158¼	158¼
9	Amer Tel & Tel 5s, 1965	107⅝	107⅞	107⅝	107⅞
1	Amer T & T g 4s, 1936	99½	99⅞	99½	99⅞
7	Amer T & T gen 4½s, 1933	101¼	101¼	101¼	101¼
17	Amer T & T col tr 5s, 1946	105½	105¾	105½	105½
30	Amer T & T col 5½s, 1943	109	109½	109	109½
14	Amer Tel & Tel 5s, 1960	107¼	107¼	107¼	107¼
5	Amer Water Works 5s, 1934	102½	102½	102½	102½
2	Amer Water Works 6s, 1975	108	108	107¼	107¼
31	Armour & Co 4½s, 1939	93½	93¾	93½	93½
7	Armour & Co of Del 5½s, 1943	78¼	80	78¼	80
16	At T & S F gen 4s, 1995	98	98⅜	98	98¼
68	At T & S P 4½s, 1998	125⅛	125⅛	125	125
3	Atlantic Refining 5s, 1937	102½	102½	102½	102½
	B				
13	B & O 1st 4s, 1948	97½	98	97½	97½
9	B & O 4½s, 1933	101¼	101¼	101¼	101¼
1	B & O 1st g 5s, 1948	108	108	108	108
95	B & O cvt 4½s, 1960	100¾	101	100	100
2	B & O ref gen 5s, 1995	104⅝	104⅝	104⅝	104⅝
7	B & O ref 6s, 1995	109¾	109¾	109¾	109¾
9	B & O (S W Div) 5s, 1950	106	106	105½	105½
1	B & O (Tol & Cinn) 4s, 1959	89	89	89	89
7	B & O 5s, ser D, 2000	104¾	104¾	104¾	104¾
20	Batavian Petroleum 4½s, 1942	95⅝	95⅝	95⅜	95⅝
8	Berlin Elec Elv 6½s, 1956	81	81	80½	80½
13	Berlin City Elec 6½s, 1951	83	83	82½	82½
1	Berlin City Elec 6½s, 1959	81	81	81	81
9	Beth Steel 5s, 1936	102½	102½	102½	102½
1	Boston & Maine 5s, 1967	103½	103½	103½	103½
6	Boston & Maine 5s, 1955	102¼	102¼	102¼	102¼
75	Bklyn Man Tran 6s, 1968	101¾	101¾	101¼	101¼
1	Buff, R & P 4½s, 1957	96	96	96	96
5	Bush Term Bldg 5s, 1960	104¼	104¼	104¼	104¼
1	Bush Term 5s, 1955	101	101	101	101
	C				
1	Canadian Nat 4½s, 1957	99¾	99¾	99¾	99¾
5	Canadian Nat 4½s, 1968	99¾	100	99¾	100
17	Canadian Nat 5s, 1969, Oct	105⅛	105⅝	105½	105½
4	Canadian Nor deb 6½s, 1946	118¾	118¾	118¾	118¾
6	Canadian Nor 4½s, 1935	101¼	101¼	101¼	101¼
3	Canadian Pac deb 4s	90	90	90	90
2	Canadian Pac 4½s, 1946	100½	100½	100½	100½
16	Canadian Pac 5s, 1954	104½	104⅝	104½	104⅝
1	Central of Ga 5½s, 1959	105	105	105	105
5	Central of Ga 5s, Ser C, 1959	101⅝	101⅝	101⅝	101⅝
1	Central Pacific 1st 4s, 1949	97	97	97	97
7	Central Pacific 5s, 1960	106	106	106	106
2	Certainteed Prod 5½s, 1948	44	44	44	44
26	Ches & O gen 4½s, 1992	105	105¼	105	105¼
25	Ches & Ohio 4½s, 1995 B	102¼	102¼	102¼	102¼
107	Ches Corporation 5s, 1947	100⅛	100½	100¼	100¼
25	C & E Ill 1st cons g 5s, 1951	59½	60	59	59
2	Chi Great West 1st 4s, 1959	74¼	74¾	74¼	74¼
70	C M & St P & Pac 5s, 1975	88½	88½	87½	87½
36	C M St P & Pac a/s 5s, 2000	50⅛	50⅜	49⅜	49⅜
12	C M & St P 4⅝s, 1989	101	101	101	101
144	Chi & N W 4¾s, 1949, cvt	98⅜	98⅜	98	98
21	Chi R I & P ref 4s, 1934	99¼	99½	99¼	99¼
36	Chi R I & P 4½s, 1952	98	98¼	97½	98¼
3	C R I & P g 4s, 1988	96	96	96	96
3	Chi R I & P g 4½s, 1960, cvt	99	99	98⅝	98⅝
20	Chile Copper 5s, 1947	95¾	95¾	95	95
105	Cinn Gas 4s, 1968	92¾	93	92¾	93
29	Cinn U Term 4½s, 2020	104	104¼	104	104¼
5	Columbia G & El 5s, 1952, May	102⅜	102⅜	102⅜	102⅜
9	Commercial Invest 6s, 1948	102½	102½	102¼	102¼
6	Commercial Invest 5½s, 1949	96½	96⅝	96½	96⅝
1	Cons Gas N Y 5½s, 1945	106½	106½	106½	106½
	D				
6	Den & R G 1st 4s, 1936	97¼	97¼	97	97
3	Den & R G cons 4½s, 1936	100	100	100	100
10	Den R G & West 5s, 1955	95½	95½	95	95
1	Detroit Ed 5s, 1962	107½	107½	107½	107½
2	Detroit Ed 1st & ref 6s, 1940	106½	106½	106½	106½
24	Dodge Bros 6s, 1940	91¾	91¾	91	91
1	Duquesne Light 4½s, 1967	103½	103½	103½	103½
	E				
2	Erie 1st cons g ln 4s, 1996	88⅝	88⅝	88⅝	88⅝
4	Erie R R 5s, 1967	94	94⅜	94	94⅜
15	Erie R R 5s, 1975	94½	94½	94¼	94¼
	F				
1	Fisk Rubber Co 8s, 1941	66½	66½	66½	66½
2	Fla East Coast 1st & ref 5s, 1974	45	45	45	45
4	French Nat S S Lines 7s, 1949	103⅝	103⅝	103⅝	103⅝
	G				
5	Gannett Co, Inc, 6s, 1934	81	81	81	81
2	General Motors Accep 6s, 1937	103¼	103½	103¼	103½
1	General Theatre 6s, 1940	92⅞	92⅞	92⅞	92⅞
2	Gen Public Service 5½s, 1939	97½	97½	97½	97½
1	German Cen Ag Bk 6s, 1960, Oct	74¼	74¼	74¼	74¼
2	German Cen Ag Bank 6s, 1938	84⅛	84⅛	84⅛	84⅛
1	Goodrich 6½s, 1947	105½	105½	105½	105½
3	Goodyr T & R 5s, 1957	92⅝	92⅝	92½	92½
2	Grand Trunk of Can deb 7s, 1940	112⅜	112⅜	112¼	112¼
1	Great Nor 5s, 1973	107⅝	107⅝	107⅝	107⅝
14	Gt Nor 7s, 1936	112	112	112	112
15	Gt Nor 4½s, Ser E, 1977	100¾	100⅞	100¾	100⅞
	H				
4	Havana El 5½s, 1951	48	48	48	48
1	H & M 1st & ref 5s A, 1957	101	101	101	101
32	H & M adj inc 5s, 1957	84⅜	84⅜	84⅜	84⅜
3	Humble Oil 5½s, 1932	102½	102½	102½	102½
	I				
1	Inland Steel Co 4½s, 1978	98½	98½	98½	98½
20	Interb R T ref 5s, 1966	74⅛	74⅛	73½	73½
16	Interb R T ref 5s, 1966, sta	74¼	74¼	72¼	72¼
13	Interb R T 7s, 1932	95½	95½	94	94
27	Interb R T 6s, 1932	68	68	65	65
4	Internat Match 5s, 1947	101	101	101	101
1	Internat Mer Mar sf 6s, 1941	101¾	101¾	101¾	101¾
2	Internat Paper ref 6s, 1955	75	75	75	75
16	Internatl Tel & Tel 4½s, 1952	87	87	86	86
36	Internat Tel & Tel 4½s, 1939	101	101	100⅛	100⅛
2	Internat Tel & Tel 5s, 1955	94	94	94	94
34	Krueger-Toll Co 5s, 1959	96½	96½	96½	96½
	L				
2	Lautaro Nitrate 6s, 1954	76½	76½	76	76
10	Lorillard Co 7s, 1944	110¾	110¾	110¾	110¾
5	Loew's, Inc, 6s, 1941, x-war	101	101	101	101
	M				
1	Milwaukee Electric 5s, 1951	105¼	105¼	105¼	105¼
8	M K & T 1st g 4s, 1990	91⅞	92	91⅞	92
1	M K & T pr lien 5s, A, 1962	104⅛	104⅛	104⅛	104⅛
17	Mo Pac 5s, ser F, 1977	102⅜	102⅜	102⅜	102⅜
1	Mo Pac 5½s, 1949	107⅜	107⅜	107⅜	107⅜
29	Mo Pac gen 4s, 1975	81⅝	82	81⅝	81⅝
33	Mo Pac 5s, ser H, 1985	103	103	102½	102½
	N				
42	Nat Dairy Products 5¼s, 1948	100¾	101	100¾	101
1	N Orleans Pub Serv B 5s, 1955	94½	94½	94½	94½
1	N O T & Mex in 5s, ser A, 1935	100	100	100	100
5	N O T & Mex 5s, C, 1956	100	100	100	100
5	N Y C & H R 1st 3½s, 1997	85	85	84⅞	85
3	N Y C & H R deb 4s, 1934	100¼	100¼	100¼	100¼
2	N Y C M C col 3½s 1998	85	85	85	85
1	N Y C cons 4s, 1998	96⅜	96⅜	96⅜	96⅜
2	N Y C ref & imp 4½s, 2013	103	103¼	103	103¼
1	N Y Cent 5s, 2013	109⅛	109⅛	109	109
1	N Y C cvt deb 6s, 1935	107½	107½	107½	107½
10	N Y C & St L 6s, 1931	102⅛	102⅛	102⅛	102⅛
36	N Y, Chi & St L 4½s, 1978	98	98¼	98	98¼
2	N Y Ed 6½s, 1941	114¼	114¼	114¼	114¼
2	N Y Ed 1st ref 5s, 1944	105⅛	105⅛	105⅛	105⅛
7	N Y, N H & H 4s, 1957	82⅝	82⅝	82⅝	82⅝
1	N Y, N H & H 4½s, 1967	97	97	97	97
1	N Y, N H & H cvt 6s, 1948	121¼	121¼	121¼	121¼
2	N Y, N H & H col 6s, 1940	105⅜	105⅜	105⅜	105⅜
19	N Y Tel ref 6s, 1941	107	107	107	107
1	N Y T 1st & g 4½s, 1939	102¼	102¼	102¼	102¼
1	North Amer Edison 5s, 1957	104⅜	104⅜	104⅜	104⅜
32	North Amer Edison ctf 5s, 1949 C	102	102¼	102	102
9	North Amer Edison 5½s, 1963	104⅛	104⅛	103¾	103¾
1	Nor Pac pr ln g 4s, 1997	96⅛	96⅛	96⅛	96⅛
7	N Pac ref & imp 6s, 2047	114¼	114¼	114¼	114¼
1	Nor States P 5s, 1941	103½	103½	103½	103½
	O				
4	Ohio River Edison 6s, 1948	108	108	108	108
2	Ore-Wash 1st ref 4s, 1961	95⅜	95⅜	95⅜	95⅜
3	Oriental Dev 5½s, 1958	92½	92½	92½	92½
	P				
2	Pac Gas & El 5s, 1942	103¼	103¼	103¼	103¼
3	Paramount B'way Corp 5½s, 1951	102¾	102¾	102¾	102¾
16	Para-Fam-Lasky 6s, 1947	100¼	100¼	100¼	100½
14	Paris-Lyons Med Rwy 6s, 1958	103½	103¾	103½	103¾
19	Para Publix 5½s, 1950	94½	94½	94½	94½
5	Penn Co 4¾s, 1963	103	103	102⅞	102⅞
11	Penn Co 4s, 1931	102⅞	103	102⅞	103
12	P R R cons g 4s, 1948, sta	98¾	98¾	98¾	98¾
4	P R R g m 4½s, Ser A, 1965	103⅜	103⅜	103⅜	103⅜
5	P R R cons 4½s, 1960	105⅛	105⅛	105⅛	105⅛
1	P R R g 5s, Ser B, 1968	112	112	112	112
11	P R R 5s, 1964	105¼	105¼	105¼	105¼
2	Penn R R 6½s, 1936	110¾	110¾	110¾	110¾
37	Penn R R 7s, 1930	100	100¼	100	100
1	Pere Marq 4½s, 1980	102¾	102¾	102¾	102¾
19	Philadelphia Co 5s, 1967	103	103	102¾	102¾
19	Phil & Reading C & I 6s, 1949	99	99	98¼	98¼
19	Phillips Petrol 5¼s, 1939	97	97	96¾	96¾
1	P C C & St L ser A 5s, 1970	111¼	111¼	111¼	111¼
2	Portland Ry Lt & P 7½s, 1946	108⅜	108⅜	108⅜	108⅜
19	Postal Tel & Cable 5s, 1953	90½	90½	90	90
2	Pub S El & Gas 4½s, 1967	102¾	102¾	102¾	102¾
5	Pure Oil 5½s, 1937	99¾	100	99¾	100
5	Pure Oil 5½s, 1940	99¾	100	99¾	99¾
2	Rep Iron & Steel 5s, 1940	101¾	101¾	101¾	101¾
3	Rhine West Elec 6s, 1955	95	95	94¾	94¾
	S				
15	S A L Ry 6s, 1945	44	44¼	42½	42½
6	Seaboard All-Florida 6s, 1935, A	37¾	37¾	35¾	35¾
8	Shell Union Oil 5s, ctf, 1939 ww	96⅛	96⅛	96⅛	96⅛
37	Siemens & Halske 6½s, 1951	100⅞	100⅞	100	100
14	Siemens & Halske 7s, 1935	100	100	100	100
22	Sinclair Crude Oil 5½s, 1938	102⅛	102⅛	102⅛	102⅛
1	Sinclair Pipe Line 5s, 1942	102½	102½	102½	102½
24	Sinclair Oil 7s, 1937	104⅜	104⅜	104⅜	104⅜
5	Sinclair Oil 6½s, 1938	103½	103½	103⅜	103⅜
22	Sou Pacific ref 4s, 1955	97	97	97	97
21	Sou Pacific 4½s, 1969	100⅝	100⅝	100½	100½
75	Sou Pacific 4½s, 1968	100¼	100¼	100¼	100¼
1	Sou Pacific conv 5s, 1934	102	102	102	102
7	Sou Pac-Oreg Lines 4½s, 1977	102½	102½	102	102
1	Sou Ry gen 4s, ser A, 1956	89½	89½	89½	89½
8	Sou Ry 5s, 1994	111½	111½	111	111
7	Sou Ry 6s, 1956	116½	116½	116¼	116¼
18	Sou Ry gen 6½s, 1956	123¼	123¼	123	123
29	St L & S F R pr ln ser A, 4s, 1950	92	92	91½	91½
16	St L & S F R pr ln ser B, 5s, 1950	103½	103½	103½	103½
56	St L & S F R R 4½s, 1978	93	93⅜	93	93
5	St L & S W cons 4s, 1932	100	100	100	100
5	St L & S W 1st ter 5s, 1952	102¾	103	102¾	103
4	South Bell Tel 5s, 1941	104¾	104¾	104¾	104¾
20	Solvay Amer 5s, 1942	99½	99⅝	99½	99⅝
15	Standard Oil of N J 5s, 1946	104	104⅜	103¾	104
22	Standard Oil of N Y 4½s, 1951	100⅛	100½	100	100
	T				
39	Texas Corp 5s, 1944	102⅛	102⅜	102	102
4	Tex & Pac 5s, C, 1979	103⅜	103⅜	103⅜	103⅜
10	Toho Elec Pow 6s, 1932	100⅛	100⅛	100⅛	100⅛
21	Tokyo Elec Light 6s, 1953	88¾	88¾	88⅛	88⅛
	U				
9	Union Drug of Del 5s, 1953	100⅞	100⅞	100½	100¾
2	Union Oil of Calif 5s, 1945, ww	100	100	100	100
10	Union Pac 1st g 4s, 1947	98¾	98¾	98¾	98¾
14	Union Pac 1st&ref 4s, 2008	96¾	97¾	96¾	97¾
18	Union Pac 4s, 1968	93⅛	93⅛	93⅛	93⅛
4	Union Pac 4½s, 1967	101¾	101¾	101¾	101¾
10	U S Rubber 5s, 1947	82⅝	82⅞	82⅝	82⅞
1	Utilities Pow & Lt 5½s, 1947	91⅝	91⅝	91⅝	91⅝
1	Utilities Pow & Lt 5s, 1959, ww	85	85	85	85
	V				
3	Va & Sou West cons 5s, 1958	90¼	90¼	90¼	90¼
	W				
1	Wabash 1st 5s, 1939	104¼	104¼	104¼	104¼
35	Wabash D 5s, 1980	102⅛	102⅛	101⅞	102
4	Wabash 4½s, 1978	94½	94½	94½	94½
12	Warner Bros cvt 6s, 1939	89	89	89	89
7	West Maryland 4s, 1952	87¾	88	87⅝	88
2	West Maryland 5½s, 1977	102½	102½	102½	102½
2	West Shore 4s, 2361	93⅜	93⅜	93⅜	93⅜
10	West Union 6½s, 1936	110¼	110¼	110¼	110¼
1	West Union 5s, 1951	105⅛	105⅛	105⅛	105⅛
6	Wheeling Steel Corp 5½s, 1948	103¼	103⅜	103¼	103⅜
60	Wheeling Steel Corp 4½s, 1953	93⅛	93½	93	93½
1	Wilson & Co 1st 6s, 1941	100½	100½	100½	100½
	Y				
5	Youngstown S & Tube 5s, 1978	104⅜	104⅜	104⅜	104⅜

Total bond sales today, $12,800,000; Saturday, $6,700,000; week ago, $11,500,000; year ago, $8,542,000.

LOCAL PRODUCE MARKET.

POULTRY—Alive: Roosters, per lb., 16; Leghorns, per lb., 14; chickens, broilers, large, 2½ to 3 lbs., per lb., 30@32; broilers, medium, 2 lbs. each, per lb., 27@28; broilers, small, 24@25; broilers, Leghorns, large, per lb., 24@25; broilers, small, per lb., 22@23. Fowls, alive, large, per lb., 21@22; small, per lb., 18@19; Leghorns, per lb., 14. Turkeys, hens, 25; thin or crooked breast, 15; old toms, per lb., 22. Keats, young, large, each, 60@65; old, each, 35. Ducks, young, per lb., 15. Geese, per lb., 10@12. Dressed (iced): Fowls, heavy, colored, per lb., 25@26; small, per lb., 20@23. Roosters, per lb., 17. Chickens, spring, large, per lb., 30@32; spring, medium, per lb., 27@28; Leghorns, 23@24. Turkeys, hens, per lb., 35; old toms, per lb., 32@33.

EGGS—Nearby (loss off), 55 to 57 lbs., 24@25; white hennery, 55 to 53 lbs., 30; do., small, according to size, 18@20.

LIVE STOCK—Calves, choice, per lb., 8@9; medium, per lb., 7@7½; thin, per lb., 6@7.

APPLES — Supplies, liberal; demand, light; market, steady. Bushel baskets: Virginia, U. S. No. 1, 2¼-2½ inches, Jonathans, 1.25@1.50; unclassified, various varieties, 50@75.

CABBAGE — Supplies, light; demand, moderate; market, steady. New York, 90 and 100 lb. sacks, round type, 1.25@1.50.

CELERY—Supplies, moderate; demand, moderate; market, steady. New York, 2-3 crates, washed, 1.50@7.75.

GRAPES—Supplies, light; demand, moderate; market, steady. New York, 2-qt. Climax baskets, Concords and Niagaras, U. S. No. 1, 14@15; Delaware, 12-qt. Climax baskets, various varieties, 40.

LETTUCE — Supplies, light; demand, moderate; market, slightly stronger. California, crates, Iceberg type, 4-5 dozen, 5.25@5.50.

ONIONS—Supplies, light; demand, moderate; market, steady. Indiana and Michigan, 50-lb. sacks, yellows, U. S. No. 1, mostly around 75; New York, 100-lb. sacks, yellows, U. S. No. 1, 1.40.

PEACHES — Supplies, light; demand, moderate; market, steady. U. S. No. 1: New Jersey, bushel baskets, Elbertas, medium to large size, 2.50; New York, bushel baskets, Elbertas, 2.50@2.75.

PEARS — Supplies, moderate; demand, moderate; market, steady. New York, bushel baskets, Bartletts, No. 1, ripe, 1.25@1.50; ½-bushel baskets, Seckels, 1.00@1.25.

POTATOES — Supplies, moderate; demand, moderate; market, steady. U. S. No. 1: Maine, 150-lb. sacks, Cobblers, 3.25@3.50; Long Island, 150-lb. sacks, Cobblers, 3.75.

SWEET POTATOES—Supplies, light; demand, slow; market, steady. Virginia, Norfolk section, cloth-top stave barrels, yellows, U. S. No. 1, 3.50; ungraded, ordinary condition, 3.00.

LIMA BEANS—Supplies, moderate; demand, moderate; market, steady. New Jersey and Eastern Shore, Virginia, bushels, 1.50@1.75, mostly 1.50.

STRING BEANS — Supplies, moderate; demand, moderate; market, steady. New Jersey, bushel hampers, 1.25@1.50.

PEPPERS — Supplies, light; demand, slow; market, steady. New Jersey, bushel hampers, 75.

SPINACH — Supplies, light; demand, light; market, steady. New Jersey, bushel baskets, 75@1.00.

EGGPLANT — Supplies, light; demand, slow; market, steady. New Jersey, bushel hampers, 75.

TOMATOES — Supplies, moderate; demand, moderate; market, steady. New Jersey, ½-bushel hampers, best, 1.50; 12-qt. Climax baskets, 75.

CAULIFLOWER—Supplies, moderate; demand, moderate; market, steady. Long Island, crates, 1.50; Colorado, 2.00.

CANTALOUPES—Supplies, moderate; demand, moderate; market, steady. Colorado, Pink Meats, standards, 12s and 15s, 1.00@1.25; jumbo flats, 8s and 12s, 1.25@1.50.

WATERMELONS — Supplies, light; demand, light; market, steady. Colorado, jumbo and standard crates, all sizes, 1.50@1.75, few 2.00.

HONEY DEWS—Supplies, light; demand, light; market, steady. Colorado, crates, all sizes, 1.25@1.50, few 1.75.

NEW YORK BANK STOCKS.

(Furnished by W. B. Hibbs & Co.)

	Bid.	Asked.
Bank of America	86	88
Bankers Trust	138	139½
Bank of Manhattan	104	105½
Central Hanover	329	334
Chase National	132	133
Chatham Phenix	102	104
Chemical Bank	61½	62½
Commercial National	400	420
Corn Exchange	166	169
Empire Trust	73	75
Fifth Avenue Bank	2850	3000
First National Bank	4700	4800
Guaranty Trust	604	609
Irving Trust	47	47½
Lawyers Title	260	270
Manufacturers Trust	79½	81
National City	144	145
New York Trust	240	244
Public National	96	99
Title Guaranty	150	153

TREASURY CERTIFICATES.

(Reported by J. & W. Seligman & Co.)

Rate.	Maturity.	Bid.	Offer.
3¼	Dec. 15, 1930	100 11-32	100 13-32
2⅞	June 15, 1931	100 17-32	100 19-32
2⅞	Sept. 15, 1931	100 6-32	100 8-32
3⅛	Mar. 15, 1932	100 22-32	100 24-32
3⅛	Sept. 15, 1932	100 22-32	100 24-32
3½	Dec. 15, 1932	100 31-32	101 1-32

BALTIMORE MARKETS.

Baltimore, Md., Sept. 29 (A.P.).—PRODUCE—Apples, Western Maryland, Pennsylvania and Virginia, bushel baskets, summer Rambos, 1.00@1.75; Wealthys and Grimes, 1.00@1.50; various other early varieties, 75@1.25; nearby, half-bushel hampers, various varieties, 25@60.

POTATOES—Maryland and Virginia, stave barrels, Irish Cobblers U. S. 1's, 3.00@3.25; Pennsylvania, sacked, per cwt., round whites, 1.85@2.00; few higher.

SWEET POTATOES—Eastern Shore of Virginia, bbls., yellows, No. 1's, 3.00@3.50; Eastern Shore of Maryland, bushel hampers, 1.25@1.40; nearby, half-bushel hampers, yellows, 75@80.

POULTRY—Live: Chickens, young, colored, as to size, 22@28; few higher; leghorns, 20@23; chickens, old, heavy, 23@24; medium, 18@22; leghorns and other light stocks, 14@16.

PHILADELPHIA MARKETS.

Philadelphia, Sept. 29 (A.P.). — BUTTER—Top, 42@45; 92 score, 41; 89-91 score, 35½@40; 86-88 score, 32@34.

EGGS — Extra firsts, 30; firsts, new cases, 26½; firsts, old cases, 26½; ordinary firsts, 21@24; seconds, 17@20.

CHEESE—Whole-milk longhorns, round lots, 20¼@20½; single daisies, fresh, 20@20¾.

LIVE POULTRY—Fowls, fancy Plymouth Rock, 28; mixed colors, 25@26; ordinary, 23@24. Leghorns, fancy, 17@18; ordinary, 14@16; broilers, 20@23. Plymouth Rock, 20@29; mixed colors, broilers, 18@25. Old roosters, not leghorns, 16@18; white leghorn roosters, 15@16; turkeys, 25@32; ducks, 15@18.

DRESSED POULTRY — Fowls, fresh-killed, in boxes, 19@31; chickens, Western, in boxes, 26@27; old roosters, dry-picked, Western, 16@19; Long Island ducks, 20.

CHICAGO STOCKS.

(Reported by W. B. Hibbs & Co.)

	Bid.	Asked.
Asd. Apparel	....	32½
Balaban & Katz	....	79½
Bendix	24	24½
Borg & Warner	21½	22
Butler Brothers	8½	8¾
Chi. City & Conn. Ry. com	½	1
Chi. City & Conn. Ry. pfd	9½	10
Com. Edison	263	270
Consumers com	4⅞	5
Consumers pfd	....	65
Elec. Household	38	39½
Great Lakes Dredge	20	21
Illinois Brock	18	18½
Libby, McNeil & Libby	13	13¾
McCord Rad. "A"	31¼	40
Middle West Util. com	26¾	26⅞
National Leather	1½	1¾
Public Service com., $100 par	262	265
Public Service pfd	262	263
Quaker Oats com	195	200
Quaker Oats pfd	118	119
Swift & Co	29	29½
Swift International	32	32½
John R. Thompson	30	33
U. S. Gypsum	42½	45
Wahl Co	3	4
Yellow Taxi	25	26

BALTIMORE SECURITIES.

Baltimore, Sept. 29 (Special)—Closing prices:

Baltimore Trust	35½
Black & Decker	25
Cons. G. E. L. & Power	115
Cons. G. E. L. & P. 6% pfd	110⅛
Fidelity & Guar. Fire	36
Maryland Casualty	37¾
Maryland Trust	33
Mt. Ver. Wood Mills pfd	73
New Amsterdam Cas	36¾
North Cent. Railroad	89¾
U. S. Fidelity & Guar	29
West Md Dairy pr. pfd	53

First Mortgage Loans
Lowest Rates of Interest and Commission
Prompt Action
Thos. J. Fisher & Co., Inc.
738 15th Street

THE COMMERCIAL NATIONAL BANK
Let us serve you in all banking and fiduciary matters.
Interest paid on savings accounts from day of deposit to day of withdrawal.
Resources Over $19,000,000
Wade H. Cooper, President
14th and G Streets N.W.

Always Recommended!

Guaranty First Mortgages!

Wise, conservative investors always choose a well-paying, stable investment . . our first mortgages are just such an investment. They are secured on improved Washington Real Estate and are further backed by our resources of $3,800,000.

Denominations as low as $250

Monthly Payments if Desired
Send forBooklet,
"The Success Plan"

Real Estate Loans

REAL ESTATE MORTGAGE & GUARANTY CORPORATION
Capital Resources $3,800,000
24 JACKSON PLACE

Real Estate Loans
(D. C. Property Only)
6%
No Commission Charged
You can take twelve years to pay off your loan without the expense of renewals. $1,000 for $10 per month, including interest and principal. Large or small loans at proportionate rates.
PERPETUAL BUILDING ASSOCIATION
Established 1881
LARGEST IN WASHINGTON
Assets Over $23,000,000
Cor. 11th and E N.W.
JAMES BERRY, President
EDWARD C. BALTZ, Secretary.

Suggesting —
the Real Estate Loan Plan of the Metropolitan Life Insurance Company as the ideal method of financing your home.
Loans for Fifteen Years
Low Interest Rates
Reasonable Terms
Loans Made in the District of Columbia and Nearby Maryland and Virginia
WEAVER BROS REALTORS
Washington Building *District 9486*
Mortgage Loan Correspondent
Metropolitan Life Insurance Company

When selling prevails . . .
THE basis for future wealth is laid by those who buy when everyone else wants to sell. This is more than a theory; it is an axiom.
Common stocks of these 28 Companies are deposited under
CORPORATE TRUST SHARES
New York Central
Illinois Central
Union Pacific
Southern Pacific
Louisville & Nashville
Pennsylvania
Atchison
Stand. Oil (New Jersey)
Stand. Oil of New York
Stand. Oil of Ind.
Stand. Oil of Cal.
Texas Corporation
American Tel. & Tel.
Western Union
Con. Gas of New York
General Electric
Westinghouse Elec.
United States Steel
American Tobacco
International Harvester
Otis Elevator
Ingersoll-Rand
du Pont
United Fruit
American Radiator
Woolworth
Eastman Kodak
National Biscuit
The financial world was electrified last November when during one of the panic days a bid was reputedly made by one of our wealthiest individuals for one million shares of Standard Oil of New Jersey Common at 50. And this on a day when things looked their blackest.
Courage, foresight and patience have been the characteristics of successful investors for generations. Today is the time to buy an interest in the large corporations in this country. Buy them as a group and hold them as a group through CORPORATE TRUST SHARES.
Price at Market, about 7⅝ per share
Descriptive Circular on request
GRAHAM, PARSONS & CO.
1422 WALNUT STREET, PHILADELPHIA — 48 WALL STREET, NEW YORK
300 SOUTHERN BUILDING—WASHINGTON
Telephone: District 9310

Mackubin, Goodrich & Co.
Established 1899
BANKERS
Members New York and Baltimore Stock Exchanges
Associate Member New York Curb Exchange
1508 H STREET, WASHINGTON, D. C.
REDWOOD & SOUTH STS., BALTIMORE, MD.

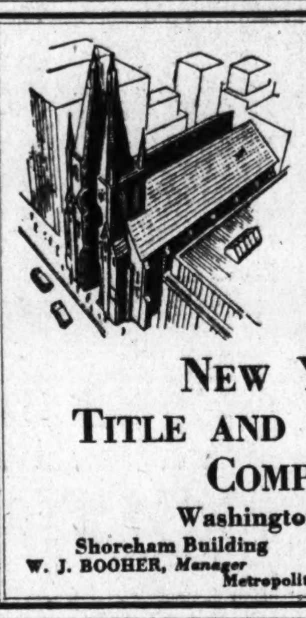

A "DIVIDED" CHURCH
A church applied to a bank for a mortgage loan. The bank's attorney insisted on a title insurance policy before granting the loan. Examination disclosed a 6-foot strip of land extending through the center of the edifice to which the church had no title due to the failure of the two lots comprising the church property to join. Title insurance would have protected the "divided" church.
NEW YORK TITLE AND MORTGAGE COMPANY
Washington Branch
Shoreham Building — 810 15th Street, N.W.
W. J. BOOHER, *Manager* — B. B. BAILEY, *Title Officer*
Metropolitan 3900

No Business Cycles
THE business cycle has completed its swing, some economists say, predicting that business is on the upturn . . . and on the turn of the wheel the stock market reacts—prosperity . . followed by depression . . . followed by prosperity—BUT—no one can tell when the wheel will turn—
And for those wise investors who do not depend on speculative stocks, the turn of the Wall Street wheel is a matter of slight importance . . . for they KNOW that their money, placed in a sound, never failing security, will always be safe . . . always working and earning for them . . .
That is why so many hundreds of people have placed their funds in the 6 per cent First Mortgage Notes sold through Swartzell, Rheem & Hensey Company. They know that for more than 61 years, these Notes have always paid a steady, unfailing interest return—despite the widest fluctuation in the financial market. There are no business cycles governing the value of First Mortgages—nor affecting the payment of interest on them.
SWARTZELL, RHEEM & HENSEY CO.
MORTGAGE BANKERS
727 15 STREET N.W.
WASHINGTON D.C.

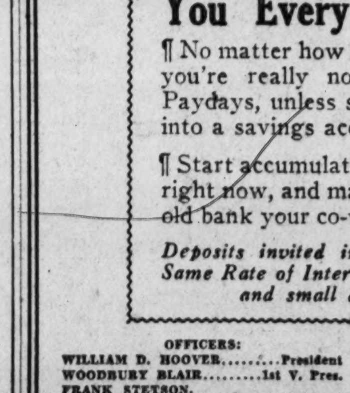

Capital & Surplus $3,500,000.00
Open Until 5:30 P.M. Sept. 30th and Oct. 1st & 2d
How Much Ahead Are You Every Payday?
¶ No matter how much you earn, you're really nothing "ahead" Paydays, unless something goes into a savings account.
¶ Start accumulating a dollar pile right now, and make this strong, old bank your co-worker.
Deposits invited in any amount—Same Rate of Interest paid on large and small accounts.
OFFICERS:
WILLIAM D. HOOVER........President
WOODBURY BLAIR........1st V. Pres.
FRANK STETSON, 2nd Vice Pres. and Trust Officer
CHAS. C. LAMBORN........Treasurer
E. PERCIVAL WILSON........Secretary
FRANK R. ULLMER........Asst. Treas.
BRUCE BAIRD........Asst. Tr. Officer
DAVID BORNET........Asst. Tr. Officer
JOHN W. CALVERT........Asst. Treas.
W. HILES PARDOE........Asst. Treas.
ALEXANDER J. FANT........Asst. Secy.
JOHN M. BOTELER........Asst. Secy.
AUDLEY A. F. SAVAGE........Auditor
DIRECTORS:
JAMES J. BECKER
WOODBURY BLAIR
WM. A. H. CHURCH
WALTER C. CLEPHANE
H. ROZIER DULANY, Jr.
FRANKLIN H. ELLIS
H. PRESCOTT GATLEY
WILLIAM D. HOOVER
WALTER BRUCE HOWE
REGINALD S. HUIDEKOPER
VICTOR KAUFFMANN
EDMUND D. RHEEM
FRANK STETSON
WILLIAM H. WALKER
WILLIAM R. WILLARD
HARLEY P. WILSON
National Savings & Trust Co.
64th Year — Oldest Savings Institution in the District of Columbia
Cor. 15th and New York Ave.

BANK CALL REVEALS DEPOSITS INCREASE

Many Keeping Out of Stock Market, Is One Reason for Situation.

SHORT VACATIONS CITED

By THOMAS M. CAHILL.

The fact that many Washingtonians are keeping out of the stock market and holding their money in the banks was, in the opinion of numerous local bankers, again demonstrated yesterday by the results of Comptroller of the Currency Pole's third bank call for the year, revealing deposits in the 40 local banks amounting to $265,660,776.63, an increase of $3,607,849.75 over those of the July call. The facts that merchants have at present less money involved in their businesses than usual and that many persons did not take extended vacations this summer or spent them at home were also cited as reasons for the gain in local deposits.

Yesterday's call was for deposits as at close of business September 24. It showed deposits in the twelve National banks of the District to be $144,966,613.33, or $3,218,699.95 more than those of the preceding call date; that those of the 22 savings banks aggregated $41,748,431.80, or $569,255.54 above those of the previous call date.

But two national and six savings showed a decrease in deposits compared with the July call. Deposits of four of the six trust companies gained over those of the prior call but total deposits of this division, $79,145,731.50, marked a decline of $180,105.74 from those of the preceding call.

Call Surprise to Many.

The call was a surprise to many bankers who were not expecting it until later this week or the first of next. On Saturday the forms issued by the comptroller's office, on which information desired is listed, had not reached the various banking institutions. They came, as sometimes happens, shortly before the issuance of the call yesterday morning.

Total deposits of local banks as of June 30, date mentioned by the July call, were $262,052,926.88, which was an advance of $5,182,005.95 from those of the call for deposits of March 27.

The January call for deposits of December 31, 1929, revealed a total of $255,702,038.64. This first call after the stock market collapse, showed a recession in local deposits of $13,923,158.26 from the total of October 4, 1929. A complete tabulated chart of the returns of the latest call is published in this issue.

Telephone Companies Report.

Operating revenues of the Chesapeake & Potomac Telephone Co., of Baltimore City, for August amounted to $1,158,293, the report of operations just filed with the Maryland Public Service Commission shows. Expenses during the month were $926,074, making net revenues $232,219.

Operating revenues for the eight months ended August 31 amounted to $9,384,165. Expenses during this period were $7,395,921, making net revenues $1,988,244.

CHICAGO GRAIN.

Chicago, Sept. 29 (A.P.).—Reports of demoralized wheat trade conditions at Liverpool and persistent offerings there by Russia led to further breaking of low-price records today in Chicago. Smashes in Winnipeg wheat quotations to the lowest level ever registered on the Canadian exchange, 68 cents a bushel, were likewise a depressing factor, and so also was a big new increase in the United States wheat visible supply, already the largest ever known. Nevertheless Chicago wheat prices at times today rallied to above Saturday's finish, and talk was current that some buying of future deliveries was done here for Russia to offset recent sales.

The Chicago wheat market closed nervous at the same as Saturday's finish to 1½ cents lower. Corn closed ⅛ to 1⅝ cents down, oats unchanged to ¾ cent up, and provisions varying from 20 cents decline to a rise of 25 cents.

Until word came that the close today at Liverpool showed increasing acute depression, wheat prices in Chicago were displaying a brisk upward trend after a sharp drop at the opening. The initial fall in prices here, reflecting earlier breaks at Liverpool, had been followed by active speculative buying in Chicago, buying which in some quarters was ascribed to belief that successive downturns in values were largely due to hysteria and ignored constructive factors. With reports at hand showing, for example, that arrivals of wheat in Winnipeg today were smaller than either last week or a year ago and that crops were deteriorating in Australia, the Chicago wheat market not only recovered from early tumbles but scored material gains as compared with Saturday's close.

Sensational breaks in final quotations on wheat at Liverpool and almost simultaneously at Winnipeg proved to be too much of a handicap, however, for friends of higher prices here. In the face of reports that dearth of moisture in domestic wheat territory Southwest was causing concern and that wheat is now selling below corn at rural points in every State in this country, the gains in wheat prices here were soon more than wiped out. Throughout the last part of the day wheat values here were dominated largely by news about the United States wheat visible supply increase and by assertions that Argentine crop advices were bearish. Among other disturbing influences was announcement that Germany had hoisted its wheat import duty 23 cents a bushel today, apparently to shut out wheat from Russia.

Corn prices fluctuated mostly in line with wheat, notwithstanding predictions of frost tonight over parts of the corn belt. Oats averaged lower with other cereals, but showed stubborn resistance to selling pressure.

Cash grain:

WHEAT—No. 1 Northern spring, 76¼.

CORN—No. 1 mixed, 84½; No. 1 yellow, 83½@85; No. 1 white, 90½@91; sample grade (new), 70.

OATS—No. 1 white, 36; No. 2 white, 35¼@36¼.

RYE—No sales.

BARLEY—48@67.

GRAIN AND PROVISIONS FUTURES:

	High.	Low.	Close.
Wheat—			
Dec.	78⅞	75⅞	77½
Sept.	74⅞	72⅞	74½
March	82	79⅞	80¾
May	85⅛	82⅜	83⅜
Corn—			
Sept.	83	81	82⅛
Dec.	79	76¼	78
March	79⅜	77	78½
May	81⅜	79⅜	80⅜
Oats—			
Sept.	35½	34½	35⅛
Dec.	37⅜	36⅜	37⅜
March	39¾	38½	39⅛
May	41	39¾	40¾
Rye—			
Sept.	44¼	42¾	43⅞
Dec.	47¾	45⅞	47
March	52	50½	51⅝
May	54⅜	52½	53½
Lard—			
Sept.	10.80	10.72	10.75
Oct.	10.70	10.57	10.67
Dec.	10.30	10.20	10.22
Bellies—			
Sept.	.....	.....	14.25
Oct.	.....	.....	12.95

THE METAL MARKET.

New York, Sept. 29 (A.P.).—COPPER—Quiet; electrolytic, spot and future, 10¼@10½.

IRON—Quiet; No. 2 f. o. b. eastern Pennsylvania, 18.00@19.00; Buffalo, 16.00; Alabama, 11.50@14.00.

TIN—Easy; spot and nearby, 28.75; future, 29.00.

LEAD—Steady; spot, New York, 5.50; East St. Louis, 5.35.

ZINC—Quiet; East St. Louis, spot and future, 4.25@4.30.

ANTIMONY—7.62.

QUICKSILVER—112.00.

London, Sept. 29 (A.P.).—STANDARD COPPER—Spot, £43 7s 6d; future, £43 10s; electrolytic, spot, £47; future, £49.

TIN—Spot, £126 15s; future, £127 2s 6d.

LEAD—Spot and future, £16 10s.

ZINC—Spot and future, £15.

NEW YORK GRAIN.

New York, Sept. 29 (A.P.).—WHEAT—Spot, barely steady. No. 1 Northern spring, c. i. f. New York, 95¼; No. 2 hard winter, f. o. b. New York, 86⅜; No. 2 Manitoba, do., 81⅜; No. 2 mixed durum, do., 79⅜; No. 2 amber durum, do., 81⅜.

CORN—Spot, easy. No. 2 yellow, c. i. f. New York, 98⅝; No. 3 yellow, do., 97⅜.

OATS—Spot, firm. No. 2 white, 47½.

Five Rooms, Kitchen, Bath and Porch
$110 Per Month
THE MONTANA
1726 M Street N.W.

NEW YORK CURB MARKET TRANSACTIONS OF YESTERDAY

Sales in hundreds		High	Low	Close
	A			
1	Aero Sup A	18	18	18
3	Aero Sup B	6¾	6	6
7	Affiliated Prod	17	16¾	16¾
7	Air Invest vtc	3½	3⅛	3⅛
4	Alexander Ind	1	1	1
2	Allied Aviation	¾	¾	¾
1	Allied Mills (.60)	8¼	8¼	8¼
11	Alum Co Am	204½	195¼	195¼
1	Alum Goods (1.20)	18½	18½	18½
2	Alum Ltd	100	98	98
1	Am Arch (3)	37⅝	37⅝	37⅝
1	Am Beverage	4½	4½	4½
5	Am Bakeries A (3)	29	29	29
1	Am Capital B	6⅞	6⅞	6⅞
1	Am Cap P pf(5½)	70	70	70
50	Am Cigar AS	65½	65½	65½
21	AmCitP&L B(10%f)	14	13⅞	14
20	AmComPo A (10%f)	19⅝	18⅞	19¼
1	AmComPo B (10%f)	41½	41½	41½
132	Am Cyan B	13¾	12⅝	12⅝
2	Am Dept St	4⅛	3¾	3¾
4	Am Equities	12⅛	12	12
35	Am & Fgn Pow war	38⅛	33	33
18	Am Gas & El (1a)	115⅞	112⅛	112⅛
1	Am Gas & El pf (6)	109	109	109
8	Am Invest B	7½	7⅜	7½
6	Am Invest war	3⅜	3¼	3¼
2	Am Lgt&Trac (2½)	57⅜	56½	56½
1	Amer Maize (2)	30¾	30¾	30¾
4	Am Maracaibo	1½	1½	1½
7	Am Nat Gas	9⅞	8¾	8¾
1	AmStPuSer A(1.60)	16¼	16¼	16¼
293	Am Superpow (1)	20¼	18⅞	18⅞
7	Am Superpo 1 pf(6)	100⅛	100	100⅛
1	Am Superpo pf (6)	92	92	92
40	AmUt&G B vtc(.40)	7¾	7¼	7¼
3	AnchPostFe (10%f)	7	7	7
4	Anglo Chi C Nit	22⅝	22¼	22⅜
5	Appalach Gas	9	8¾	8¾
1	Apex Elec	13	13	13
20	Ark Nat Gas	8⅞	8½	8½
67	Ark Nat Gas A	8¼	7⅞	8
1	Asso Dye & Ptg	⅝	⅝	⅝
7	Asso El Ind Ltd(.30)	5⅜	5⅜	5⅜
50	Asso G&E ctfs(8)AS	97	97	97
37	Asso G&E A (2.40r)	30⅞	30⅛	30⅛
8	Asso G & E deb rts	3¼	3¼	3¼
3	Asso Rayon	3¼	3¼	3¼
6	Asso Ray pf (6)	50	48	48
5	Atlas Ply (2)	16	15	15
20	Autom Mus A	8⅞	8¼	8¼
67	Autom Vot Mach	8¼	7⅞	8
2	Aut V M cv pr pt	9½	9½	9½
4	Avia Corp Am	42½	40⅛	40⅛
1	Avia Sec	14⅛	14⅛	14⅛
	B			
1	Bahia Corp	29⅞	29¼	29¼
50	Bahia Corp pf AS	97	95	95
2	Bancom Corp (1.60)	45	44⅞	45
25	Bell T Can(8)ASXD	151½	151½	151½
6	Bickford (1)	50	46	46
2	Bliss E W (1)	17½	17½	17½
11	Blue Ridge (.40)	7	6⅜	6½
7	Blue R cvt pf (3r)	39	37	37
3	Bohack H C (2½)	70	70	70
1	Bower Roll Bear (1)	10¾	10¾	10¾
18	Braz Tr & Lt (2a)	34¼	32¾	32¾
1	Bridgeport Mac(¼)	3½	3½	3½
3	Br AmT B(.98 1-10)	25½	25⅛	25½
3	British Celanese	2	1⅞	2
1	B N & E P pf(1.60)	26⅜	26⅜	26⅜
2	Bwana M'Kubua	2½	2½	2½
	C			
2	Cable & Wire B	⅝	⅝	⅝
7	CAM Co vtc	⅜	⅛	⅛
34	Can Marc Wireless	3½	3⅛	3⅛
2	Carib Syn	1⅛	1⅛	1⅛
1	Carr Eng An V(2)	35	35	35
1	Carman & Co B	12	12	12
1	Celluloid Corp	10⅜	10⅜	10⅜
1	Cent At States vtc	3	3	3
24	Cent P Ser A(1¾r)	22⅞	21¼	22
1	Cen &S W Ut(6%f)	20	20	20
63	Cen States El (.40a)	20	19	19½
1	C Sta El cv pf(6r)	100	100	100
2	Centrif Pipe (.60)	7¾	7	7
2	Chain Strs Dev	4⅝	4⅝	4⅝
2	Chain Str St	12	12	12
4	Chath Ph Al nv(½)	18¾	18	18
3	Chesebro Mfg(5½g)	131	129⅞	129⅞
415	Cities Service(.30a)	26⅞	26⅛	26¼
2	Cities Serv pf (6)	91⅜	91⅜	91⅜
2	Cleve Tract (1.60)	11¼	11¼	11¼
12	Colum Oil & G vtc	9⅜	8½	8⅝
3	Colum Pict (1½a)	35⅞	35½	35½
2	Colum P vtc (1½a)	34½	34¼	34¼
20	Com'wlth Ed (8)AS	265	265	265
145	Com'wlth & S war	3¼	3	3
1	Comm W W (6%f)	12	12	12
16	Cons Cop Min	2½	2½	2½
1	Cons Dairy (2)	9	9	9
7	Cons G & E B(3.60)	115⅛	114⅞	115⅛
1	Cons Gas U A(2.20)	21⅛	21⅛	21⅛
50	Cont Sh pf B (6) AS	68½	68½	68½
3	Cooper Bess (2)	31	30	30
1	Copeland A	4¼	4¼	4¼
24	Cord Corp	6¾	6	6
86	Cosden Oil	13½	9¾	9¾
41	Creole Pet	5⅛	5	5
2	Crocker & Wheel	12¾	12½	12½
1	Crown C&S pf(2.70)	34¼	34¼	34¼
5	Crown C Intl A (1)	10¼	9¾	9¾
1	Cumb Pipe L (4)	33	33	33
6	Cuneo Press (2½)	32	31½	32
5	Curtiss Wright war	1	⅞	1
10	Cusi Mex Min	½	½	½
	D			
2	Danial Reeves (1½)	25	25	25
2	Darby Pet (1)	8¼	8¼	8¼
5	Dayton Airpl	3⅛	2⅞	3⅛
17	Deere & Co n(1.20a)	69⅞	63	63
1	De Forest	2¾	2⅜	2⅜
8	Derby Oil	5⅞	5¾	5¾
12	Detroit Aircraft	2⅝	2½	2½
16	Diamond Match n	17⅜	16¾	16¾
21	Diamond Match pfn	25¼	25	25¼
7	Doehler Die-Cast	9	9	9
3	Douglas Airc (¾)	17	17	17
4	Dresser Mfg A(3½)	43⅛	42⅛	42⅛
4	Dresser Mfg B (2)	33	32	32
3	Driver Harris	50	48⅛	48⅛
3	Dubilier Cond	3⅛	3⅛	3⅛
400	Duke Power (5a)AS	158½	148¾	148¾
14	Duquesne Gas	9⅝	8⅛	8⅛
102	Durant Mot	3	2⅝	2¾
	E			
1	East Gas D Fuel	26	26	26
13	East States P B (1)	26⅛	25½	25½
10	Eisler Elec	6½	6	6⅛
815	El Bond & Sh(6%f)	70⅝	65¼	65⅞
2	El Bond & Sh pf(6)	108¼	108¼	108¼
6	El B & S 5% pf (5)	97¾	97⅜	97¾
9	El P Assoc (1)	23	22½	22¾
4	El P Assoc A (1)	20¼	20	20
7	Electric Shares (1a)	16¾	15	15
1	Electric Sh pf (6r)	94⅞	94⅞	94⅞
5	Empire Corp	5	5	5
2	Emp Pow (4.60g)	38½	38⅜	38⅜
1	Emp P S A(1 80r)	15¼	15¼	15¼
1	Europe El A(.60)	12	12	12
6	Europe El deb rt	3¼	2	2½
6	Evans Wallo Lead	1⅝	1⅝	1⅝
	F			
6	Fabrics Finish	2½	2¼	2½
1	Fageol Motor	1½	1⅜	1½
20	Fajardo Sugar AS	43	42	42
1	Fan Far Can(1)XD	14¼	14¼	14¼
10	Fed Bak Shops	5½	4⅝	4⅝
3	Fed C & W(1.20)	20⅝	20	20⅝
1	Fed Met (1¼g)	13½	13½	13½
2	Fiat deb rts	⅜	⅜	⅜
1	Film Insp	1½	1½	1½
11	Fokker Aircraft	12¾	12¼	12¼
4	Ford M Ca A(1½g)	25⅛	24	24
6	Ford M France(.28)	10⅝	10½	10½
96	Ford M Ltd .37½)	17⅝	16¼	16⅜
1	Foundation For A	3⅝	3⅝	3⅝
20	Fox Theater A	8¼	8	8
1	Franklin Mfg	8	8	8
	G			
2	Galena Oil	4	4	4
9	Gen Baking	2½	2¼	2⅜
27	Gen Baking pf (3)	34⅞	33⅞	33⅞
21	Gen El Ltd rct(½)	11⅜	11¼	11¼
4	Gen Empire (1)	17⅞	17¾	17¾
250	G G&E cv pB(6)AS	72	70	70
6	Gen Pete new	28¼	28¼	28¼
1	Gen Wat Wks (2)	25	25	25
2	Georgia Pow pf (6)	101¾	101½	101½
3	Globe Underwr(.15)	10	10	10
1	Gold Seal Elec	1⅝	1⅝	1⅝
10	Gold Cent Min	2¼	1¾	2
1	Goldfield Cons	⅜	⅜	⅜
36	Goldman Sachs	16⅛	15	15
3	Gotham Knitbac	⅞	⅞	⅞
1	Gramaph rcts (.20)	14¼	14¼	14¼
110	Gt A & P nv(5)AS	200½	197½	197½
10	Gt A&P 1st p(7)AS	119	119	119
1	Groc Str Prod vtc	8¾	8¾	8¾
2	Grier Stores	5	5	5
18	Gulf Oil Cp Pa(1½)	106	101	101½
	H			
1	Hall Lamp (.60)	8	8	8
10	Hand P pr pf(.15g)	2¾	2⅝	2⅝
2	Hap Candy St A	¾	¾	¾
25	Hawaiian Sug AS	34¼	34¼	34¼
10	Hart Sh Marx AS	107	107	107
1	Hazeltine (2)	20	20	20
7	Hecla Min (1)	9½	9⅜	9½
1	Helena Rubenstein	2¼	2¼	2¼
23	H Walker G & W(1)	7⅛	6¾	6¾
1	Holling G M(.60)XD	6½	6½	6½
50	Houd H pf A(2½)AS	16¾	16¾	16¾
92	Houston Oil	13⅝	12½	12¾
29	Hudson Bay M & S	6½	6	6⅛
80	Humble Oil (2)	78⅞	76⅜	76⅜
1	Hydro El Serv (2)	34	34	34
5	Hygrade Food	7⅜	7	7
	I			
166	Imp Oil Can (½)	19¾	18⅝	18½
2	Imp Oil Can reg(½)	19¾	19⅝	19¾
6	Ind Ter Ill A	27⅞	27¾	27¾
1	Ind Ter Ill B	27⅞	27⅞	27⅞
2	Indust F ctf(10%f)	15¼	15	15¼
2	Insull Util (10½%f)	51¼	51¼	51¼
7	Ins Co N Am (3k)	60¾	60	60
40	I C N Am rts cash	2⅝	2⅜	2⅜
8	Insurance Sec(1.40)	10	10	10
3	Intercoast Trade(1)	11⅝	11⅜	11⅜
1	Intercon Petrol	½	½	½
1	Int Hydro Elec war	4⅜	4⅜	4⅜
33	Internat Pet (1)	17¼	17	17⅛
1	Inter Sup Pow (1a)	34	34	34
13	Inter Util B	10¼	10	10
2	Inter Util war	4½	4½	4½
1	Inter Util pf (7)	98	98	98
3	Interstate Equit	6½	6½	6½
1	Inters Hosiery	5	5	5
2	Irving Air Ch (1)	10	9¾	9¾
1	Irving Air Ch war	3⅞	3⅞	3⅞
20	Isotta Fr Co war AS	25	25	25
1	Ital Superpow A	6⅝	6⅝	6⅝
	J			
1	Johnson Motor	12	12	12
	K			
1	Knott Corp (1.60r)	23½	23½	23½
1	Kobacker St (1)	25	25	25
	L			
6	Lackawanna Sec(4)	38½	38¼	38¼
2	Lakey Fdy	4	4	4
1	Lefc Realty p (3)	22	22	22
18	Leonard Oil	1⅛	1	1
7	Lion Oil (2)	13½	13⅛	13½
12	Loew's war	9¾	8⅝	8⅝
18	Lone Star Gas	35½	33	33
1	Long Is Light (.55)	37⅝	37⅝	37⅝
15	Long Is Lgt pf (7)	35½	34½	34½
1	Louis L & E	1⅝	1⅝	1⅝
	M			
1	MacMarr St (1)	14	14	14
12	MarconiIntMa (.38)	8⅛	8	8
3	Marion Stm Shov	6¼	6¼	6¼
6	Mass Util Asso	6¾	6⅜	6½
15	Mavis Bott	⅞	¾	⅞
3	Mayflow Assoc (2a)	54	54	54
1	Mead John (4¼g)	82⅛	82⅛	82⅛
1	Memphis Nat Gas	13	13	13
2	MerrCh&S p (6½)	80	80	80
26	Metal & Min (1.20)	11½	10½	11
1	MidStPet A vtc	5⅛	5⅛	5⅛
3	MidWestStUtil(1¾)	23	21½	21½
56	Mid West Ut (8%f)	26½	24¾	24¾
5	MidWestUt A war	2½	2½	2½
1	MidWUt p xw (6)	101	101	101
2	Midland Stl n(2)XD	16½	16½	16½
1	Midvale Co (4)	60	60	60
2	Miller & Sons (2)	25	25	25
1	Mining Co Can	⅞	⅞	⅞
3	Miss R FuelBond rt	15	13½	13½
108	Mo Kan P L(10%f)	16½	14	14
16	MoKan P L B vtc	⅝	⅝	⅝
25	MohHud 1 p (7)AS	107⅜	107⅜	107⅜
1	MooreDrFor A (6)	42	42	42
11	Mountain Pr (1.60)	8¾	8	8
	N			
1	Nachman Spring	12	12	12
12	National Am Co	8	7½	7½
10	Nat Avia	7⅞	7½	7½
25	Nat Bak pf (7) AS	59	59	59
3	Nat Bd & Sh (½)	34⅞	33	33
5	NatFamStr (2½%f)	8½	7⅞	8
2	Nat Fuel & Gas (1)	28⅛	27⅝	27⅝
11	Nat Investors	10½	9¾	10
350	Nat P&L 6% p(6)AS	103¾	103¼	103¾
1	NatPub Ser A(1.60)	22	22	22
2	NatPubSer pf (3½)	47	47	47
1	Nat Screen (2)	23½	23½	23½
2	Nat Sh T Sec A(½)	15⅞	15⅞	15⅞
4	Nat Sug Ref N J(2)	29⅛	28	28
1	Nat Union Rad	4	4	4
4	Nauheim Phar	1½	1¼	1¼
4	Nehi Corp (1.30)	17	16	17
1	Neptune Me A (2)	21¼	21¼	21¼
70	Nev Calif Elec AS	118	115½	115½
25	NeCaEl pf(7)XD AS	107	107	107
1	New Bradford (½)	2½	2½	2½
130	NewEngPow p(6)AS	93⅛	92¼	92¼
1	New Eng T & T (8)	139½	139½	139½
12	New Mex & Ariz Ld	3⅛	3⅛	3⅛
20	Newmont Min (4)	80	79	79
2	Newport Co (2)	20	19⅞	19⅞
1	N Y & Ho Rosar(1)	9½	9½	9½
1	N Y Pet Roy	7½	7½	7½
195	Niag Hud Pow (.40)	15	14	14
59	Niag Hud P A war	3	2⅜	2⅞
2	Niag Hud P B war	7	7	7
19	NiagSharesMd (.40)	10¾	10⅛	10⅛
7	Niles Bem Pd (2¾g)	27¼	27	27
2	Norma Elec (.80)	6⅛	6	6
44	Noranda Mines (2)	20	18¾	18¾
1	Nor Am Cement	3½	3½	3½
1	Nor Am Match	30½	30½	30½
7	Nor & Sou Am A	14⅛	14	14
2	Nor European Oil	1¾	1⅝	1¾
15	Nor Stat P A (8)	151½	146⅝	146⅝
240	NoStatP 6% pf(6)AS	102¼	102	102¼
	O			
1	Ohio Cop	⅜	⅜	⅜
	P			
1	Pac G&E 1 p(1½)	29½	29½	29½
6	Pac Pub Ser (1.30)	26⅝	26	26
2	Pac West Oil	14⅞	14⅛	14⅛
9	Pandem Oil	½	⅜	½
4	Pantepec Oil	2⅛	1⅞	1⅞
26	Paramount Cab	5¼	4⅛	5⅛
98	Pennroad Corp(.20)	10⅛	9⅝	9⅝
3	Pa Wat & Pow (3)	71¼	71	71
4	Peo P Pow A(2.40r)	29	29	29
1	Petrol Corp war	2	2	2
2	Philip Morris	½	½	½
5	Philip Morris A	12	12	12
50	Phila El P pf(5)AS	104	104	104
5	Pitney Bowes (.20)	8½	8¼	8⅜
8	Plymouth Oil (2)	24	23½	23½
1	Polymet M (4%f)	4	4	4
1	Pow Sec Corp pf	99¼	99¼	99¼
6	Premier Gold (.24)	½	½	½
15	Prince & White(½)	8⅝	8⅛	8⅛
1	Prince & W pf(3)	35¼	35¼	35¼
1	Prod Royal Corp(1)	6⅜	6⅜	6⅜
25	Prudence pf (7) AS	100	100	100
27	Prudential Invest	17⅜	17	17⅛
30	Pub Util Hold	14	13⅛	13⅜
23	Pub Util Hold war	2½	1½	1⅝
20	Pug S P 5% pf(5)AS	90	90	90
10	Pure Oil pf (6) AS	94½	94½	94½
1	Pyrene (.80)	7½	7½	7½
	R			
3	Railroad Sh (¼)	5¾	5½	5½
38	Rainbow L Prod A	13⅞	13½	13¾
20	Rainbow L Prod B	5	4¾	5
2	Reiter Foster	2¾	2¼	2¼
5	Reliable St (5%f)	10	9⅜	9⅜
1	Reliance Int A	4⅞	4⅞	4⅞
3	Reliance Manage	7½	5½	5½
7	Reybarn Inc	4	3⅝	3⅝
5	Reynolds Invest	3		
125	Richman B (3) AS	75	75	75
1	Roc L&P tr ctf(.90)	21⅛	21⅛	21⅛
1	Roosevelt Field	2¾	2¾	2¾
13	Rossia Int	4⅜	4	4
1	Ryan Cons	3	3	3
	S			
125	Saf Car H&L(8)AS	111½	111½	111½
45	St Regis Paper (1)	19⅞	18¾	18⅞
2	Sally Frocks	9	8	8
15	Salt Creek Prod (2)	9½	8⅞	8⅞
6	Saxet Co	16⅞	15⅞	16⅝
1	Schul Un 5c-$1 St	2½	2½	2½
1	Schul Un 5c-$1 St p	15	15	15
7	Seaboard Util (½)	5⅞	5¼	5¼
2	Sec Corp Gen (.40)	30	30	30
1	Seeman Bros (3)	38	38	38
23	Segal Lock (½)	6¾	6⅜	6⅜
1	Seiberling Rub	5⅛	5⅛	5⅛
5	Selected Indust	5	4⅝	4⅝
2	Shattuck Denn	4⅛	4	4⅛
1	Sheaffer Pen (3g)	50	50	50
12	Shenandoah	8⅞	8⅝	8⅞
13	Shenandoah pf (3r)	39¾	38⅞	38⅞
1	Silica Gel ctf	13	13	13
20	Singer Mfg(17g) AS	390	390	390
4	Singer Ltd (.23)	3¾	3¾	3¾
2	Sisto Financial	18⅛	18⅛	18⅛
10	Smith A O (2)AS	161¼	161¼	161¼
1	Solar Ref	10⅞	10⅞	10⅞
4	South Am G & Pl	1⅛	1⅛	1⅛
1	SoCalEd A p (1¾)	29½	29½	29½
5	SoCalEd C p(1.37½)	26¼	26¼	26¼
16	Southern Corp	6	5	5¾
29	SouPennOil (2¼g)	33⅜	25	32
5	Southl'd Roy (.60)	7⅞	7½	7½
2	Southwest Dairy	3	3	3
5	S W Gas Ut	11½	11	11
7	Span & Gen rcts	⅞	¾	¾
8	Stand Mot	2⅛	2	2
202	Stand Oil Ind (2½)	46	44½	44½
18	St Oil Ky (1.60)	28	27⅛	27⅛
1	St Oil Neb (3½g)	46⅛	46⅛	46⅛
3	St Oil of Ohio (2½)	66	66	66
10	StOilOhio p (7) AS	118½	118½	118½
1	Starrett Corp	16	16	16
2	Starrett pf (3)	34⅛	34⅛	34⅛
50	Steel Co of Can AS	45⅝	45⅝	45⅝
50	Stetson J B(6¼)AS	58	58	58
3	Strauss (Nathan)	6	6	6
1	Strom Carl(1.37½g)	27	27	27
5	Stutz Mot Am	1⅜	1⅜	1⅜
2	Sun Invest	11½	11½	11½
10	Sunray Oil (.40)	4⅛	4	4⅛
1	Swift & Co (2)	28⅝	28⅝	28⅝
6	Swift Int (2½)	32	31½	31½
	T			
2	Tampa Elec (2)	60¼	60	60
37	Technicolor Inc	15½	13	13
5	TeckHughGold (.60)	6¼	6⅛	6⅛
1	Thatcher Sec	2½	2½	2½
50	Thermoid pf (7) AS	70	69	69
1	Tishman Realty&Co	41	41	41
4	Tob Prod Export	1	1	1
6	Todd Shipyards (4)	50½	49	50½
1	Transcont Air Tr	7¼	7¼	7¼
6	Trans Lux D Pic A	8⅞	8⅛	8⅛
5	Tri Cont Corp war	4⅜	4⅜	4⅜
1	Triplex Saf Glass	7	7	7
1	Tub Chat Corp B	5½	5½	5½
2	TwinStNatGas A(1)	12⅜	12⅜	12⅜
	U			
4	Ungerleider Fin	25	24	24
2	UnNatGas Ca(1.60g)	25½	25⅛	25½
4	Union Tobacco	⅜	⅜	⅜
1	Unit Carbon pf (7)	106½	106½	106½
1	Unit Carr Fast (.60)	6⅛	6⅛	6⅛
1	Unit Chem ptcpf(3)	28	28	28
3	United Corp war	13⅝	13	13
7	United Dry Dock	4⅛	4	4
1	United Elec Serv	13½	13½	13½
141	UnitFounder (2/35f)	15½	14¾	14¾
133	United Gas new	14	12⅝	12⅝
16	United Gas war	5¾	5½	5½
4	United Gas pf (7)	96¾	96⅛	96⅛
92	Un Lt & Pow A (1)	35¼	33	33
3	Un Lt&Pow cv pf(6)	109	108⅛	108⅛
1	Unit Milk Prod	4	4	4
4	U S & Int Sec	2⅛	2⅛	2⅛
14	U S & Overseas	16⅜	15⅜	15⅜
2	U S Dairy Pro A(5)	64½	64½	64½
2	U S Dairy Prod B	16	16	16
38	U S Elec Pow	10½	9½	9⅞
2	U S Foil B (1)	13⅞	13¾	13⅞
1	U S Gypsum (1.60)	39⅛	39⅛	39⅛
2	U S Lines pf (1)	10	9⅝	9⅝
1	U S Rubber Reclaim	3	3	3
7	United Verde Ext	9⅛	8⅞	9
1	Utility Equities	9¾	9¾	9¾
17	Util Pow & Lt (1r)	16⅛	15½	15½
1	Utility & Indus	11⅜	11⅜	11⅜
	V			
46	Vacuum Oil (4)	70½	68	68
10	Venezuelan Pet	1⅞	1¾	1¾
26	Vick Finance (.40)	7	6⅞	6⅞
	W			
6	Walgreen Co	30	29½	29½
4	Walker Min (.07½)	1¾	1¾	1¾
6	Watson (J W) Co	2	2	2
1	Wayne Pump	7¼	7¼	7¼
7	West Air Exp (.60)	32	29	30
1	West Auto Sup A(3)	18	18	18
110	West Md pf AS	105	100	100
8	Williams R C (1.40)	12½	11	11
18	Wil-Low Cafet	4⅞	4	4
1	Wilson Jones (3)	35	35	35
	Z			
6	Zonite Prod (1)	9½	9½	9½

Sales in lots of $1,000.		High	Low	Close
1	Staley Mfg 6s, 1942	97⅞	97⅞	97⅞
4	Stand G & E 6s, 1935	102⅝	102⅝	102⅝
6	Stand G & E 6s, 1951	103	102¾	102¾
3	Stand G & E 6s, 1966	103¼	103¼	103¼
14	Standard P & L 6s, 1957	102¼	102	102
1	Sun Oil 5½s, 1939	102¼	102¼	102¼
11	Swift & Co 5s, 1932	100⅝	100⅝	100⅝
18	Swift & Co 5s, 1940	101	100¾	100⅞
	T			
45	Tenn Pub Serv 5s, 1970	98⅜	97¼	98⅜
31	Texas El Serv 5s, 1960	100	99⅝	99⅞
6	Texas P & L 5s, 1956	101⅞	101½	101⅞
149	Tri Util 5s, 1979	85⅝	85	85¼
10	Twin State Nat Gas 6s, 1933	98¼	98⅛	98¼
	U			
4	Ulen & Co 6s, 1944	91½	91½	91½
1	Union Elec 5s, B, 1967	104½	104½	104½
17	Union Gulf Corp 5s, 1950	102	101⅞	102
13	United Light & Ry 5½s, 1952	93¾	93⅝	93⅝
15	United Light & Ry 6s, A, 1952	103⅜	103⅛	103⅛
4	United Rys Havana 7½s, 1936	101½	101½	101½
17	U S Rubber 6½s, 1931	100	100	100
43	U S Rubber 6s, 1933	90	87	88⅞
5	Utah Power 4½s, 1944	97½	97½	97½
	V			
1	Valspar Corp 6s, 1940	87½	87½	87½
15	Van Sweringen 6s, 1935	97¾	97¾	97¾
	W			
6	Waldorf Astoria 7s, 1954	90	89	90
7	West Pa Gold 5s, 2030	93¼	93	93¼
22	West Texas Util 5s, A, 1957	96½	96	96⅛
	FOREIGN BONDS.			
	B			
3	Brisbane 6s, 1950	95¼	95¼	95¼
11	Buenos Aires Prov 7½s, 1947	96	95⅛	95¼
3	Buenos Aires Prov 7s, 1952	94⅜	94⅜	94⅛
	C			
1	Cauca Valley 7s, 1948	71	71	71
9	Cent Bank Germany 6s, A, 1952	82½	82½	82½
5	Cent Bank Germany 6s, B, 1951	77½	77½	77½
1	Cent Germany Power 6s, 1934	96	96	96
12	Chile Mortgage Bank 6s, 1931	98⅛	98	98
6	Com Privat Bank 5½s, 1937	85⅛	85⅝	85⅞
1	Cuban Tel 7½s, A, 1941	107	107	107
	D			
13	Danzig Port 6½s, 1952	80	80	80
1	Denmark Mortgage Bank 5s, 1972, IX	98¾	98¾	98¾
50	Europ Elec 6½s, 1965	80¼	79¾	80
7	Europ Mtg 7s C, 1967	84½	84	84
	F			
11	Fin Ind Bk 7s, 1944	100½	100½	100½
1	Finland R M Bk 6s, 1961	81	81	81
	G			
12	Ger Cons Mun 7s, 1947	87½	87	87
14	GerCons Mun 6s, 1947	77	75	75
	H			
6	Hanover St 6½s, 1949	91	91	91
8	Hanover City 7s, 1939	96¼	95½	96
	I			
1	Isarco Hyd El 7s, 1952	88¾	88¾	88¾
10	Ital Sup Pow 6s A, 1963, xw	71⅞	71¾	71¾
	L			
1	Lima Peru 6½s, 1958	66¼	66¼	66¼
	M			
3	Maranhao Brazil 7s, 1958	68	66⅛	66⅛
2	Medellin Col 7s, 1951	79	79	79
1	Mendoza Pr 7½s, 1951	84½	84½	84½
	N			
12	Nippon El Pow 6½s, 1953	92¾	92¾	92¾
	P			
32	Prussia F S 6½s, 1951	87	86	86
34	Prussia F S 6s, 1952	81⅛	80⅜	80⅜
	R			
1	Rio Jan 6½s, 1959	65½	65½	65½
16	Ruhr Gas 6½s A, 1953	78	76½	76½
4	Ruhr Chemical Wks 6s, 1948	76⅜	76½	76½
50	Russ 6½s ctf N C, 1919	3	3	3
	S			
2	Saar Basin Con 7s, 1935	98½	98	98
1	Sauda Falls 5s A, 1955	102¾	102¾	102¾
12	Stinnes 7s, 1936, xw	79¾	78½	79½
13	Stinnes 7s, 1946, xw	79	75⅝	75⅝
5	Sydney N S W 5½s, 1955	86½	86½	86½
	T			
7	Terni Elec 6½s, 1953	83⅝	83⅝	83⅝
	U			
9	Un Indust 6½s, 1941	83½	81	83½

Total stock sales, today, 565,000 shares; year ago, 1,536,400 shares. Total bond sales, today, $3,572,000; year ago, $1,705,000. AS—Actual sales. XD—Ex dividend. XR—Ex rights. (a) Plus extra in stock. (b) Plus 10 per cent in stock. (f) Payable in stock. (g) Partly extra. (h) Plus 5 per cent in stock. (k) Paid so far this year. (j) Partly stock. (r) Cash or stock (ur) Under rule. (wi) When issued. (n) New. (ww) With warrants. (xw) Without warratns.

DOMESTIC BONDS.

Sales in lots of $1,000.		High	Low	Close
	A			
8	Al Pow 4½s, 1967	99½	99⅜	99½
14	Alumin Co 5s, 1952	104¾	104⅜	104¾
6	Alumin Ltd 5s, 1948	101⅝	101⅝	101⅝
8	Am Comwlth Pow 6s, 1940	92½	91⅜	91⅜
49	Am G & E 5s, 2028	101	100⅞	100⅞
30	Am Pow & L 6s, 2016	108¾	108¼	108¾
8	Am Roll M 5s, 1948	100⅜	100⅛	100⅜
5	Am Seat 6s, 1936	66	66	66
20	Appalach Gas 6s, 1945	100¼	98	98
12	Appalach Gas 6s B, 1945	87	85	85
16	Appalach Pow 5s, 1956	102½	102⅛	102½
15	Ark Pow & Lgt 5s, 1956	101½	101⅛	101⅛
30	Armstrong C 5s, 1940	97	96¼	96¼
39	Asso Elec 4½s, 1953	92½	92	92½
15	Asso G & E 5½s, 1938	86	85¾	86
42	Asso Gas & El 5s, 1950 cvt	87⅞	87½	87⅞
9	Asso G & E 5½s, 1977	97⅛	97	97
211	Asso G & E 5s, 1968	88½	88	88½
27	Asso G & E 4½s, C, 1949	82	81¾	82
2	Asso Sim Hdw 6½s, 1933	86	86	86
12	Asso Tel Util 5½s, C, 1944	95½	95	95
	B			
15	Bell Tel Can 5s, A, 1955	105	105	105
5	Bell Tel Can 5s, B, 1957	105	105	105
5	Bell Tel Can 5s, C, 1960	105½	105½	105½
4	Birmingh Gas 5s, 1959	100½	100½	100½
12	Calif Pack 5s, 1940	102	101¾	101¾
5	Can Nat Ry 4¾s, 1955	102¾	102¾	102¾
	C			
2	Cap Admin 5s, A, 1953, xw	80½	80½	80½
34	Caterp Trac 5s, 1938	101⅞	101½	101½
6	Cent St El 5½s, 1954	80⅞	80	80¾
28	Cent St P & L 5½s, 1953	92⅜	91¾	92⅜
15	Chic Pneu Tool 5½s, 1942	99¾	98¾	98¾
15	Chic Dist El Gen Corp 4½s, A, 1970	96¼	96¼	96¼
2	Cigar Strs Real 5½s, A, 1949	84	84	84
6	Cities Ser 5s, 1966	83⅞	83⅝	83⅝
791	Cities Ser 5s, 1950	98¾	98	98⅛
13	Cities Ser Gas 5½s, 1942	87½	86	87½
7	Cities Ser G Pipe 6s, 1943	94	92¼	94
11	Cities Ser Pow 5½s, 1952	91	90⅛	90⅛
1	Cleve El Illum 7s, 1941	107½	107½	107½
3	Cleve Term Bldg 6s, 1941	95	95	95
4	Com Larabee 6s, 1941	55	55	55
5	Comwealth Ed 4½s, E, 1960	101	101	101
1	Cons Gas Balt 5s, F, 1965	105¾	105¾	105¾
8	Cons Gas Balt 4½s, H, 1970	103	103	103
4	Cons Pub 6¾s, 1936	99¼	99¼	99¼
1	Cons Textile 8s, 1941	56	56	56
12	Consum Pow 4½s, 1958	102⅛	101⅞	102⅛
155	Cont Gas & El 5s, A, 1958	92¼	92	92¼
5	Crane Co 5s, 1940	102	102	102
2	Crucible Steel 5s, 1940	101½	101½	101½
1	Cudahy Pack 5s, 1946	102¼	102¼	102¼
	D			
1	Detroit C Gas 6s, A, 1947	107¼	107¼	107¼
7	Det Int Bridge 7s, 1952	20	19	19
2	Det Int Bridge 6½s, 1952	43	42¼	43
1	Dix Gulf Gas 6½s, A, 1937, ww	96¾	96¾	96¾
17	Duquesne Gas 6s, 1945	95¼	95	95
	E			
12	East Util Inv 5s, A, 1954	75	74	75
2	El Paso Nat Gas 6½s, 1943 ww	109⅝	109	109
2	El Paso Nat Gas 6½s, 1938	109½	109½	109½
3	Elec Pow & Lt 5s, 2030	92⅝	92⅝	92⅝
21	El P & L 5s, 1930, n	92¾	92⅝	92¾
39	Empire O & R 5½s, 1942	89	86½	89
	F			
6	Fairbanks Morse 5s, 1942	99⅝	99½	99½
5	Fed Water 5½s, 1954	93	93	93
8	Firestone Cot M 5s, 1948	86	86	86
6	Firestone Tire 5s, 1942	92¼	91¾	91¾
33	Fla Pow & Lt 5s, 1954	90	89¼	89¾
	G			
13	Gatineau Pow 5s, 1956	96	95⅞	95⅞
9	Gatineau Pow 6s, 1941	99¾	99½	99½
1	Gatineau Pow 6s, B, 1941	98½	98½	98½
2	Gen Bronze 6s, 1940	92	92	92
10	Gen Vend 6s, 1937 ww	20	20	20
23	Geo Pow 5s, 1967	102⅛	102	102⅛
1	Glidden Co 5½s, 1935	96	96	96
11	Goodrich 6s, 1945	81	81	81
66	Goodrich 6s, 1945	81½	80¼	81½
1	Goodyr T & R 5½s, 1931	100	100	100
7	Grand Trunk 6½s, 1936	108½	108¼	108½
3	Gulf Oil, Pa, 5s, 1947	103½	103½	103½
2	Gulf Oil, Pa, 5s, 1937	102½	102¼	102¼
7	Gulf St Ut 5s, A, 1956	101¾	101⅛	101⅛
	H			
10	Houst Gulf Gas 6½s, 1943 ww	96	96	96
3	Hygrade Food 6s, A, 1949	54¼	54⅛	54⅛
	I			
6	Ill Pow & L 5½s, B, 1954	104	103¾	104
7	Ind Southw G & Util 6s, A, 1940	98¾	98½	98¾
28	Indnapls P & L 5s, A, 1957	101¾	101½	101½
16	Inland Util 6s, 1934	98½	98½	98½
49	Insull Util Inv 6s, B, 1940	100¼	99⅞	100¼
3	Interl Pow Sec 7s, E, 1957	98½	98½	98½
13	Interl Sec Am 5s, 1947	80¼	80⅛	80⅛
6	Inters Pow 6s, 1952	89½	89	89
16	Inters Pow 5s, 1957	92½	92	92
3	Invest Co 5s, A, 1947 ww	90	90	90
20	Invest Co 5s, A, 1947 xw	81½	80½	81½
2	Iowa-Nebr Lt & P 5s, 1957	98⅛	98⅛	98⅛
	J			
2	Jersey Cent P & L 5½s, A, 1945	103¼	103¼	103¼
	K			
3	Kansas P O 5s, A, 1957	99	99	99
10	Kelvinator 6s, 1936 xw	92	92	92
11	Kop Gas & C 5½s, 1950	103¼	103¼	103¼
21	Kop Gas C 5s, 1947	101⅛	100¼	100¼
	L			
16	Lehigh P S 6s, A, 2026	106¼	106	106¼
9	Libby, McN & L 5s, 1942	95¾	95⅝	95⅝
10	Lone Star Gas 5s, 1942	99⅜	99⅜	99⅜
17	Louis P & L 5s, 1957	101¼	101	101
	M			
3	Mass Gas 5½s, 1946	104⅝	104⅝	104⅝
9	Mass Gas 5s, 1955	101	101	101
3	McCord Rad 6s, 1943 ww	72½	72	72½
4	Mead Corp 6s, A, 1945 ww	97	96⅞	97
1	Mid West Util 5s, 1932	100⅜	100⅜	100⅜
12	Mid West Util 5s, 1934	99¼	98¼	98¼
6	Mid West Util 5s, 1935	98¼	98¼	98¼
2	Milw Gas & El 4½s, 1967	103	103	103
6	Minn P & L 4½s, 1978	96½	96⅜	96⅜
6	Miss River Fuel 6s, 1944, ww	116	116	116
2	Miss River Fuel 6s, 1944, xw	100	100	100
29	Miss P & L 5s, 1957	99	98¾	98⅞
10	Montreal L H & P 5s, A, 1951	104	104	104
2	Montreal Lt & P 5s, B, 1970	104¾	104¾	104⅝
	N			
21	Nathan Strauss 6s, 1938	60	59	59¾
2	Nat Pow & Lgt 6s, A, 2026	108	107¾	107¾
71	Nat Pow & Lgt 5s, B, 2030	94¾	94¼	94¾
4	Nat Pub Serv 5s, 1978	79¾	79⅝	79⅝
5	Nat Tea 5s, 1935	98¾	98¾	98¾
4	Neisner Bros 6s, 1948	91	90	91
1	New Eng Gas & El 5s, 1948	91	91	91
31	New Eng Gas & El 5s, 1950	90¼	89½	90¼
3	New Eng Gas & El 5s, 1947	91⅜	90⅞	91⅜
11	N Y Foreign 5½s, 1948, ww	87	87	87
20	N Y, Chi, St Louis Ry 4½s, 1978, C	98¼	98	98
72	N Y Pow & Lgt 4½s, 1967	98⅛	97⅞	97⅞
2	Niag Falls Pow 6s, 1950	106	105½	106
2	Nor Cont Util 5½s, A, 1948	85¾	85¾	85¾
11	Nor Ind Pub Serv 5s, C, 1966	104½	104¼	104½
1	Nor Ind Pub Serv 5s, 1969	104¼	104¼	104¼
2	North Stat Power 6s, 1948, A	103½	103½	103½
10	North State Pow 6½s, 1933	103⅛	102⅞	103
8	Nor Tex Util 7s, 1935, ww	100½	100½	100½
2	Nor West Pow 6s, 1960	102½	102⅛	102½
	O			
14	Ohio Edison 5s, 1960	101¾	101½	101⅝
13	Ohio Power 4½s, D, 1956	98½	98½	98½
3	Ohio River Edison 5s, 1951	105⅛	105⅛	105⅛
9	Okla Gas & Elec 5s, 1950	102½	102¼	102½
4	Ontario Power 5½s, 1950	95½	95¼	95¼
5	Oswego River Pow 6s, 1931	101⅝	101⅝	101⅝
1	Osgood Co 6s, 1938	66	66	66
	P			
91	Pac Gas & El 4½s, E, 1957	98¾	98½	98½
11	Pac Gas & El 4½s, 1960, F	99⅜	99	99
28	Pac Pow & Lgt 5s, 1955	100¾	100½	100¾
15	Pac West Oil 6½s, 1943, ww	96	95⅜	96
19	Penn Cent P & L 4½s, 1977	96¼	96⅛	96⅛
5	Penn Ohio Edison 6s, 1950, xw	104¼	104	104¼
11	Penn Ohio Edison 5½s, B, 1959	102¼	102¼	102¼
4	Penn Pow & Lt 5s, B, 1952	104	104	104
5	Peop Lt & Pow 5s, 1979, ww	84½	84½	84½
2	Phila Elec Pow 5½s, 1972	106½	106⅜	106⅜
84	Pitts, Cinn, St Louis 4½s, 1977, C	102⅜	102⅜	102½
5	Pitts Steel 6s, 1948	103	103	103
10	Piedmont Elec 6½s, 1960, A	86⅜	86⅜	86⅜
29	Portland Gen Elec 4½s, 1960	93¾	93¾	93¾
6	Power Corp N Y 5½s, 1947	99¾	99¾	99¾
11	Pub Serv Nor Ill 4½s, F, 1980	97½	97½	97½
11	Puget Sd P & L 5½s, 1949	104⅛	103⅝	103⅝
10	Pug So P & L 5s, C, 1950	101½	101½	101½
	Q			
3	Queens Boro Gas 4½s, 1958	101¾	101¾	101¾
	R			
5	Rem Arms 5½s, 1933	97	97	97
10	Roch Cent Pow 5s, 1953	79½	79½	79½
	S			
1	St L Gas & Coke 6s, 1947	60	60	60
6	San Ant Pub Serv 5s, B, 1958	101	100	101
6	Saxet Corp 6s, A, 1945	99	99	99
2	Schulte R E 6s, 1935, xw	84½	84½	84½
10	Scripps 5½s, 1943	91	90	90
2	Shawing W & P 5s, C, 1970	104½	104½	104½
29	Shawing W & P 4½s, A, 1967	98¾	98½	98¾
22	Shawing W & P 4½s, B, 1968	98¾	98¾	98¾
1	Shawsheen 7s, 1931	100⅝	100⅝	100⅝
65	S E P & L 6s, A, 2025, xw	108	107⅝	107⅝
1	South Calif Edison 5s, 1944	103½	103½	103½
6	South Calif Edison 5s, 1951	104¾	104⅝	104⅝
17	South Calif Gas 5s, 1937	96	95½	95½
30	Southern Nat Gas 6s, 1944	95⅝	95½	95½
4	Southern Nat Gas 6s, 1944, xp	86⅝	86	86
2	South L & P 5s, A, 1957	99½	99	99½
1	Southwest Dairy 6½s, 1938, ww	75¼	75¼	75¼
11	Southwest G & E 5s, A, 1957	99¼	98¾	98¾
14	Southwest P & L 6s, A, 2022	108⅝	108½	108½

Wall Street Briefs

New York, Sept. 29 (A.P.).—William Cooper Procter, president of the Procter & Gamble Co., said today that the low point in the business depression "probably was reached in July and we can look for a gradual approach to normal business which should be attained some time during 1931." He added that before business returns to its former high levels it is possible there will be another decline, which may come in January or February, and it may be as low as the depression in July.

Net earnings of the Barnsdall Corporation after all charges, including Federal taxes, for the first eight months were sufficient to cover the full year's dividend requirements of $2 a share.

Wall street reports state that negotiations looking toward a merger of Gillette Safety Razor Co. and Autostrop Safety Razor Co. are continuing and that while several bases for bringing the companies together have been discussed, nothing definite has as yet been decided upon.

Dr. Hjalmar Schacht, president of the German Reichsbank from 1923 to 1930, is scheduled to address the Bond Club of New York at its luncheon October 9. He retired from his official duties with the reichsbank in March.

Formal dissolution of the Paragon Refining Co. was effected at a special meeting today. E. W. Edwards, president, said the properties had been turned over to the Gulf Oil Corporation, the purchaser, on September 1, and that the only remaining duties of the officers of Paragon were to settle claims and collect remaining accounts receivable.

Sale of a New York Stock Exchange membership at $265,000, a reduction of $10,000 from the last previous sale, has been arranged. The price is the lowest since 1927 and compares with the record of $625,000 paid for a membership in 1929. The new price also is $215,000 under the high mark of $480,000 for this year, established in April.

Common stockholders of the United States Steel Corporation increased 5,878 in the September quarter. The total on the date of the closing of the books for the September dividend was 135,504, compared with 129,626 in June. At the end of March the total was 124,069, and at the end of December last year the total was 117,956. In September last year the total was 110,166.

Paramount-Publix Corporation announced that receipts from film rentals in the United States and Canada for the quarter ended September 27 were 3 per cent in excess of rental receipts for the like period last year.

DAILY COTTON MARKET.

New York, Sept. 29.

PORT MOVEMENT.

	Mid.	Receipts.	Exports.	Stock.
N. Orle'ns	9.78	7.543	.....	442.935
Galveston	9.65	11.748	.....	309.740
Mobile	9.45	2.732	.....	62.128
Savann'h	9.66	11.694	7.130	1,234.688
Charles'n	.....	1.918	2.350	84.433
Wil'ngton	.....	206	.....	4.033
Norfolk	9.88	1.682	.....	50.358
Baltimore	.....	.....	.....	906
N. York	10.25	50	97	230.191
Boston	.....	.....	.....	5.400
Houston	9.60	48.435	11.144	975.061
C. Christi	.....	7.263	7.926	205.346
M. ports	.....	.....	.....	23.946
Tl today	.....	93.221	28.652	2,601.165
Tl. week	.....	163.226	55.501	.....
Tl. seas'n	.....	2.221.234	1.060.934	.....

Sales—New Orleans, 10.428; Galveston, 1.000; Mobile, 1.765; Savannah, 2.621; Norfolk, 678; New York, 100; Houston, 19.508; Tottal today, 35.940.

INTERIOR MOVEMENT.

	Mid.	Receipts.	Shipm'ts.	Stock.
Memphis	9.00	9.262	4.111	176.345
Augusta	9.50	3.879	1.844	95.047
St. Louis	.....	1.085	.....	1.609
Ft. Worth	9.15	.....	.....	.....
L. Rock	8.95	676	564	8.948
Atlanta	9.80	.....	.....	.....
Dallas	9.05	.....	.....	.....
Montg'ery	9.05	.....	.....	.....
Tl. today	.....	14.902	7.601	281.949

Sales—Memphis, 3.670; Augusta, 783; Fort Worth, 3.116; Little Rock, 1.675; Dallas, 17.678; Montgomery, 194; total today, 27.116.

70 Railroads Report Net Income Decrease

New York, Sept. 29 (A.P.).—The first 70 railroads to report the result of August operations showed net operating income of $86,044,000, a decrease of 32 per cent from $126,574,000 reported for August last year, and a decrease of 23.5 per cent from $112,613,000 reported in August, 1928. The August net, however, was an increase of 16.8 per cent over a total of $73,663,000 reported in July this year.

On the basis of reports already made, net operating income for all class 1 railroads for August approximated $96,750,000, against an actual net operating income total of $141,436,097 for August last year and $128,435,625 for August, 1928.

Three Killed, Four Hurt In Coal Mine Explosion

Scranton, Pa., Sept. 29 (A.P.).—Three men were killed and four injured in a gas explosion in a Pittston Coal Co. mine today.

All the injured were found to be badly burned about the head and body and will hardly recover, doctors said.

NEW YORK COTTON.

New York, Sept. 29 (A.P.).—A further decline occurred in cotton here today under continued Southern selling, combined with liquidation andn scattering pressure, with liquidation and scattering pressure, tion of the wheat and stock markets and relatively easy Liverpool cables. Prices for all positions made new low records for the movement, with new December contracts selling off to 10.23 in the late trading, or 18 points net lower. They closed at 10.24, with the general market closing barely steady at net declines of 13 to 21 points.

The opening was steady at net declines of 6 to 10 points in response to the relatively easy cables and overnight selling orders, which seemed to include considerable selling by the South. Houses with Liverpool and continental connections were also sellers here, but the declines of about 6 to 11 points from Saturday's closing quotations on the more active months brought in considerable covering and trade buying. This was sufficient to absorb immediate offerings and cause rallies of a few points late in the morning, but the demand tapered off on bulges and prices weakened again during the afternoon under a renewal of selling.

This seemed to come partly from the South, while there was probably some selling on the relative weakness of New Orleans, and closing rallies in wheat appeared to be without any affect on cotton. The lowest prices of the day were reached in the late trading, with new October selling off to 10.04 and March to 10.50, and closing quotations were within a point or two of the lowest. Business was rather active at the start and again at the close, but comparatively quiet during the middle of the day.

A private crop report was published placing the condition at 53.5 and the indicated yield at 14.168.000 bales, compared with a condition of 55.5 with an indicated yield of 14.128.000 bales reported by the same authority last year. These figures appeared to be without any particular effect on the market. There may have been some buying during the early trading on reports from the cotton goods market that sales in some quarters last week were substantially in excess of production, but the dominating factor appeared to be the continued hedge selling from the South.

Liverpool said there had been hedging and liquidation in that market.

Port receipts today, 93.221. U. S. port stocks, 2.594.163. Exports, 28.652, making 1.084.868 so far this season.

Futures:	High.	Low.	Close.
January, old	10.50	10.37	10.37
January, new	10.49	10.33	10.36
March	10.68	10.50	10.51-53
May	10.87	10.67	10.68
July	11.02	10.86	10.85-86
October, old	10.18	10.08	10.12
October, new	10.18	10.04	10.05-06
December, old	10.41	10.28	10.29
December, new	10.40	10.23	10.24-25

FOREIGN MONEY MARKET.

Paris, Sept. 29 (A.P.).—A heavy tone prevailed on the bourse today.

Three per cent rentes, 88 francs 17 centimes; 5 per cent loan, 101 francs 70 centimes.

Exchange on London, 123 francs 83 centimes. The dollar was qupoter at 25 francs 48¼ centimes.

London, Sept. 29 (A.P.).—Bar silver, 16⅝d per ounce. Money, 1¾ per cent. Discount rates, short bills and three months, 2@2 1-16 per cent.

OIL QUOTATIONS.

Oil City, Pa., Sept. 29 (A.P.).—Credit balance, $2.30. Runs, 74.825; average runs, 40.181. Shipments, 69.108; average shipments, 54.514.

Curb Review

New York, Sept. 29 (A.P.).—A selling movement that developed after the curb market had rallied momentarily from Saturday's closing prices forced a wide list of shares to new low levels for the year today in declines ranging from 1 to 8 points.

Renewal of bear pressure brought out much liquidation and trading was at a fairly brisk pace, the day's business totaling 768,800 shares. The new break came during the afternoon to take by surprise the forces which had worked for an advance during the morning with a moderate degree of success. Some pivotal stocks advanced more than a point above their previous final prices before the retreat, starting in the petroleum group and extending to utilities and prominent industrials, reversed the trend.

The petroleum group was the hardest hit by the short selling and liquidation. Vacuum, Standard Oil of Indiana, Gulf and Standard Oil of Kentucky not only touched the lowest point in the year's trading but broke below the 1929 lows established in November. Vacuum closed at 68, a loss of 2¾, and compared with 75⅛, the 1929 low. Standard of Indiana lost 1⅜ to 44½, a half point under last year's low, and Standard of Kentucky rested at 27⅛ at the close compared to 29 reached in November. Gulf, whose 1929 low was 115, slid down nearly 6 points to 101⅛. New bottoms for the year also were reached by Cosden, Houston, Lion and Humble in losses of from 1 to 4 points. Cities Service was fairly steady, losing only ½.

After moving upward at the start of the session Electric Bond & Share gave ground sharply, to reach 65¼ and close at 65⅞, a net loss of 3⅝. With losses of from 1 to 3 points American Superpower, American & Foreign Power warrants, and Middle West Utilities, reached new 1930 lows. United Gas, United Light & Power A, Tampa Electric, Eastern Gas & Electric and Niagara-Hudson Power sagged 1 to 2. Duke rallied 7 but then reacted to close 1 lower.

Many industrials and specialties were under pressure. Deere dropped 8 points to a new low and Driver-Harris sagged about 4. American Cyanamid B, Fokker Aircraft, Lone Star Gas, Western Air Express and Noranda Mining reached new lows for the year. Among inactive stocks there were wider declines. Chesebrough was off 15; Hart Schaffner & Marx, 32, and Commonwealth Edison, 11.

BALTIMORE LIVE STOCK.

Special to The Washington Post.

Union Stock Yards, Baltimore, Sept. 29. CATTLE—Receipts, 1,500; good cattle scarce and in demand; other kinds steady. Steers, good to choice, 8.50@9.50; medium to good, 6.50@8.00; fair to medium, 5.50@6.50; plain to fair, 5.00@5.50; common to plain, 4.50@5.00. Bulls, good to choice, 5.75@6.00; medium to good, 5.50@5.75; fair to medium, 5.00@5.50; plain to fair, 4.50@5.00; common to plain, 4.00@4.50. Cows, good to choice, 5.00@5.50; medium to good, 4.50@5.00; fair to medium, 3.50@4.50; plain to fair, 2.50@3.50; common to plain, 2.00@2.50. Heifers, good to choice, 6.00@7.00; medium to good, 5.50@6.00; fair to medium, 5.00@5.50; plain to fair, 4.50@5.00; common to plain, 4.00@4.50. Fresh cows and springers, 30.00@80.00.

SHEEP AND LAMBS—Receipts, 2,500; moderate supply; market steady. Sheep, 1.00@3.50; lambs, 4.50@9.00.

HOGS—Receipts, 3,200; moderate supply; market lower. Lights, 9.50@10.15; heavies, 9.50@10.55; medium, 10.00@10.55; roughs, 7.00@9.00; light pigs, 8.00@9.00; pigs, 9.00@9.75; Ohio hogs, 10 to 20 cents higher than quotations.

CALVES—Receipts, 800; moderate supply; market higher. Calves, 5.00@12.50.

SECURITIES PRICE AVERAGES

New York, Oct. 29 (A.P.).—Stock averages:

	50 Ind.	20 Rails.	20 Util.	90 Tl.
Today	144.9*	112.6*	201.3*	149.8*
Previous day	148.6	114.6	204.8	153.2
Week ago	156.3	118.4	212.2	160.2
Month ago	167.3	120.6	222.6	169.7
Year ago	235.5	153.5	334.8	239.5
2 years ago	181.9	123.0	161.8	168.8
3 years ago, weekly ave	141.5	122.7	127.5	136.1
High, 1930	202.4	141.6	281.3	205.8
Low, 1930	148.6	114.6	204.7	153.2
High, 1929	252.8	167.8	353.1	253.5
Low, 1929	141.3	117.7	156.6	140.3

*New 1930 lows.

Bond averages:

	10 Ind.	10 Rails.	10 Util.	30 Tl.
Today	94.2	109.6	100.8	101.6
Previous day	94.3	109.7	101.2	101.7
Week ago	94.7	109.5	101.1	101.8
Month ago	94.3	108.5	100.7	101.2
Year ago	91.7	101.0	96.5	96.4
2 years ago	94.8	105.1	99.6	99.8
3 years ago, weekly ave	96.2	108.2	99.8	101.4
High, 1930	94.9	109.8	101.4	101.9
Low, 1930	91.9	104.5	97.8	98.4
High, 1929	95.3	106.0	99.8	99.9
Low, 1929	90.4	100.8	96.0	96.3

(Copyright, 1930, Standard Statistics Co.)

COTTONSEED OIL MARKET.

New York, Sept. 29—Prime, crude, 6.00@6.12½; prime, summer yellow, old, spot, 7.70; October, 7.40; November, 7.35; December, 7.51; new, December, 7.20; January, 7.25; March, 7.39; May, 7.45.

Daily Market Background

Complete Summary of Investment Data Compiled on Exchange Days for The Post by Standard Statistics Co., Inc.

New York, Sept. 29.—(N.Y.W.N.S.).

Agricultural.

WHEAT CROP FOR 1930 in 30 countries of northern hemisphere, excluding Soviet Russia and China, estimated 2,803,680,000 bushels, 6 per cent above 1929; Soviet press reports indicate 1930 commercial grain crops about 6 per cent over year ago.

Agricultural Machinery.

MASSEY-HARRIS, LTD., reported currently operating near capacity.

Automobiles and Trucks.

CHRYSLER CORP., introducing new motor coaches for city or interurban service. FORD MOTOR CO., LTD., chairman denies reported cancellation of $10,000,000 tractor contract by Soviet Government.

Copper and Brass.

RIO TINTO, LTD., gross trading profit, first half year, 34 per cent below 1929.

Lead and Zinc.

EAGLE PICHER LEAD reported planning affiliation with COMMERCE MINING AND ROYALTY CO.

Miscellaneous.

LESLIE-CALIFORNIA SALT 1930 fiscal year share earnings $1.41, vs. $2.40. SMALLWOOD STONE 1929 Class A share earnings $1.45, vs. $5.08 in 1928.

Oil.

RIO GRANDE OIL president states July and August net earnings exceed dividend requirements. SINCLAIR CONSOLIDATED OIL meets STANDARD OIL OF INDIANA gasoline price cut of 2 cents a gollon. TEXAS CORPORATION meets STANDARD OIL OF INDIANA gasoline price cut of 2 cents a gallon. UNIVERSAL CONSOLIDATED OIL omits 50-cent quarterly dividend; share earnings, first half year, were 66 cents, vs. $2.86 estimated for like 1929 period. VACUUM OIL CO. to acquire WADHAMS OIL CORPORATION of Milwaukee through share exchange, 9 for 10 of Wadhams.

Paper and Paper Products.

CANADA POWER & PAPER CORORATION rumored considering merger with three other Canadian newsprint manufacturers, ABITIBI POWER & PAPER CO., ANGLO-CANADIAN PULP & PAPER MILLS, LTD., and ST. LAWRENCE PAPER MILLS, LTD. CROWN ZELLERBACH NEWSPRINT MILS currently operating at capacity.

Retail Trade.

PIG-N-WHISTLE August sales up 3.7 per cent, 12 months up 8.4 per cent.

Textiles.

STROOCK (S) AND CO. cuts common dividend to 25 cents from 75 cents.

Railroads.

ATLANTIC COAST LINE August net operating deficit $230,475, vs. income $218,978, eight months income $5,543,540, vs. $10,652,384 year before. BUFFALO, ROCHESTER & PITTSBURGH August net operating income off 31 per cent, eight months off 32 per cent. CANADIAN PACIFIC RAILWAY August net after taxes up 14 per cent, eight months off 31 per cent. GREAT NORTHERN sued for Government for $1,329,785 alleged overpayment to railway rising from Federal control. GULF, MOBILE & NORTHERN August net operating income off 72 per cent, eight months off 56 per cent. LONG ISLAND August net operating income off 6.6 per cent, eight months off 13 per cent. LOUISVILLE AND NASHVILLE August net operating income off 52 per cent, eight months off 38 per cent. NASHVILLE, CHATTANOOGA & ST. LOUIS August net operating income off 58 per cent, eight months off 53 per cent. PITTSBURGH & LAKE ERIE August net operating income off 3.1 per cent, eight months off 6 per cent. SEABOARD AIR LINE August net operating income off 67 per cent, eight months off 47 per cent. WESTERN MARYLAND August surplus after charges off 44 per cent, eight months off 19 per cent.

Theatres, Etc.

HAL ROACH STUDIOS preferred shares earnings, 34 weeks to July 26, were $1.17. METRO-GOLDWYN PICTURES share earnings, 12 weeks to June 6, were $18.83 vs. $13, 40 weeks $54.76, vs. $30.59. PARAMOUNT PUBLIX September quarter film rentals in United States and Canada 3 per cent above year ago. TECHNICOLOR, INC. share earnings, eight months to August 31, were $1.82.

Utilities.

AMERICAN STATES PUBLIC SERVICE August net income before depreciation, interest and Federal taxes up 5 per cent, twelve months 10 per cent above year ago. EASTERN MASS. STREET RAILWAY omits $1.50 quarterly preferred B dividend. ENGINEERS PUBLIC SERVICE balance available for reserves and company's dividends, twelve months to August 31, up 17 per cent. GENERAL GAS & ELECTRIC asquires FLORENCE GAS & FUEL CO. of South Carolina. ILLINOIS POWER & LIGHT surplus after preferred dividends, twelve months to August 31, up 19 per cent. PARMALEE TRANSPORTATION New York City commission favors taxicab control by new municipal bureau, with ultimate monopoly under one concern as possible development. PUGET SOUND POWER & LIGHT balance before depreciation after taxes and charges, twelve months to August 31, up 4.8 per cent. VIRGINIA ELECTRIC & POWER balance before depreciation after taxes and charges, twelve months to August 31, up 4.6 per cent. UNITED GAS IMPROVEMENT subsidiary to cut retail gas rates in Philadelphia to 95 cents per 1,000 cubic feet from $1; estimated annual saving to consumers $753,000.

DEPOSITS IN WASHINGTON BANKS

At Close of Business, September 24, 1930.

The following tabulation shows deposits in the national banks, savings banks and trust companies of this city as of September 24, the date named by Comptroller of the Currency John W. Pole, in a bank call issued yesterday. Figures are complete for Washington's 40 banks:

	June 30,1930	Sept. 24,1930	Change
NATIONAL BANKS.			
Bank of Washington	$8,676,435.11	$8,741,963.14	$65,528.03
Columbia	3,906,770.49	4,532,902.07	626,131.58
Commercial	16,778,054.97	16,616,771.41	*161,283.56
District	8,807,214.55	9,205,181.34	397,966.79
Federal-American	11,435,302.14	12,123,396.21	688,094.07
Franklin	4,948,384.31	5,057,241.56	108,857.25
Liberty	3,613,137.52	3,663,539.37	50,401.85
Lincoln	6,188,447.33	6,206,712.82	18,265.49
Metropolitan	18,040,438.15	18,530,298.02	489,859.87
National Capital	1,819,073.57	1,716,767.74	*102,305.83
Second	6,431,537.20	6,578,253.04	146,715.84
Riggs	50,903,118.04	51,793,586.61	890,468.57
Totals	$141,547,913.38	$144,766,613.33	$3,218,699.95
TRUST COMPANIES.			
American Security	$30,396,628.56	$29,883,678.25	*$512,950.31
Merchant's Bank	8,013,452.55	7,604,564.55	*408,888.00
Munsey	4,903,650.54	4,937,570.32	33,919.78
National Savings	12,051,573.44	12,364,244.96	312,671.52
Union Trust	8,605,763.47	8,625,271.19	19,507.72
Washington Loan	15,354,768.68	15,730,402.23	375,633.55
Totals	$79,325,837.24	$79,145,731.50	*$180,105.74
SAVINGS BANKS.			
Anacostia	$1,463,874.58	$1,499,333.23	$35,458.65
Bank of Brightwood	790,646.55	806,210.90	15,564.35
Chevy Chase	916,729.61	1,168,608.61	251,879.00
Commerce and Savings	2,106,401.68	1,880,467.40	*225,934.28
Departmental	1,212,552.86	1,238,573.99	26,021.13
East Washington	911,883.95	913,382.19	1,498.24
Industrial	571,021.77	557,216.49	*13,805.28
International Exchange	661,587.13	626,806.33	*34,780.80
McLachlen	2,172,353.25	2,200,460.82	28,107.57
Morris Plan Bank	1,035,520.62	1,040,193.26	4,672.64
Mount Vernon	4,112,042.21	4,395,818.55	283,776.34
North Capitol	1,554,858.48	1,541,970.86	*12,887.62
Northeast	1,657,123.17	1,731,249.51	74,126.34
Park Savings	3,536,954.37	3,393,475.91	*143,478.46
Potomac	3,470,161.01	3,514,591.24	44,430.23
Prudential	445,772.30	375,028.65	*70,743.65
Security Savings & Commercial	6,190,801.38	6,264,136.67	73,335.29
Seventh Street	1,848,743.49	1,933,289.42	84,545.93
United States Savings	2,481,658.78	2,495,890.93	14,232.20
Washington Mechanics	2,757,288.18	2,872,709.26	115,421.08
Washington Savings	760,864.61	774,412.30	13,547.69
Woodridge-Langdon	520,336.33	524,605.28	4,268.95
Totals	$41,179,176.26	$41,748,431.80	$569,255.54
SUMMARY.			
National banks	$141,547,913.38	$144,766,613.33	$3,218,699.95
Trust companies	79,325,837.24	79,145,731.50	*180,105.74
Savings banks	41,179,176.26	41,748,431.80	569,255.54
Totals	$262,052,926.88	$265,660,776.63	$3,607,849.75

*Denotes decrease.

For Lease
A Few Desirable Loft and Office Spaces
in
THE PRINTCRAFT BUILDING
930 H Street N.W.
Phone Mr. Hill
MEtropolitan 7908

PROPOSALS

SMITHSONIAN INSTITUTION, OFFICE of the Director, National Zoological Park, Washington, D. C., September 24, 1930—Sealed proposals will be received at this office until 2 o'clock p. m., on the 9TH DAY OF OCTOBER, 1930, and then opened, for certain earth excavation at the National Zoological Park, in accordance with the specification, copies of which may be had at this office. 27.29.30

TREASURY DEPARTMENT, OFFICE OF the supervising architect, Washington, D. C., September 26, 1930—Sealed bids will be opened in this office at 3 p. m., October 10, 1930, for miscellaneous changes in hearing rooms and cafeteria, new partitions, cabinets, &c., in the U. S. Internal Revenue Building (building, Bureau of Internal Revenue), Washington, D. C. Drawings and specifications may be obtained at the office of the supervising architect. JAS. A. WETMORE, Acting Supervising Architect. se29,30oc1

Auctions

Auction Sales

TUESDAY, SEPTEMBER 30—
THOS. J. OWEN & SON, Auctioneers, 1431 Eye Street N. W.

TRUSTEES' SALE OF VALUABLE THREE-STORY BRICK APARTMENT KNOWN AS PREMISES 1740 18TH STREET NORTHWEST.

By virtue of a certain deed of trust duly recorded, in liber No. 3294, folio 210 et seq., of the land records of the District of Columbia, and at the request of the party secured thereby, the undersigned trustee will sell, at public auction, within the office of Thos. J. Owen & Son, 1431 Eye street northwest, on TUESDAY, THE THIRTIETH DAY OF SEPTEMBER, A. D. 1930, AT TWO O'CLOCK P. M., the following-described land and premises, situate in the City of Washington, District of Columbia, and designated as and being lots 109 and 110 in Beck and Thomas' subdivision of lots in square 133, as per plat recorded in liber 12, folio 63, of the records of the office of the surveyor of the District of Columbia.

TERMS OF SALE: All cash. A deposit $1,000.00 will be required at time of sale. All conveyancing, recording, etc., at cost of purchaser. Terms of sale to be complied with within thirty days from day of sale otherwise the trustee reserves the right to resell the property at the risk and cost of defaulting purchaser, after five days' advertisement of such resale in some newspaper published in Washington, D. C.

WILLIAM J. FLATHER, Surviving Trustee.
P.—19.d&ds.ex S.

THURSDAY, OCTOBER 2.
THOS. J. OWEN & SON, Auctioneers, 1431 Eye Street Northwest.

TRUSTEES' SALE OF AN UNDIVIDED INTEREST IN VALUABLE REAL ESTATE.

By virtue of a certain deed of trust duly recorded in liber No. 3092, folio 316 et seq., of the land records of the District of Columbia and by an order passed by the Supreme Court of the District of Columbia passed in Equity cause No. 47574, and at the request of the party secured thereby, the undersigned trustee will sell, at public auction, within the office of Thos. J. Owen & Son, 1431 Eye street northwest, on THURSDAY, THE SECOND DAY OF OCTOBER, A. D. 1930, AT TWO O'CLOCK P. M., the following described land and premises, situate in the District of Columbia, and designated as and being all right, title and interest (undivided) which Damian A. Gaegler, otherwise signing as Anthony D. Gaegler, now owns or has, or may in the future own or have in and to all real estate, land and premises situate, lying and being in the District of Columbia, of which John Gaegler (father of said Damian A. Gaegler) died seized and possessed, or in and to which said John Gaegler, deceased, was in any manner entitled or interested at the time of his death, as well as all right, title and interest of the said Damian A. Gaegler to the real estate belonging to the estate of the said John Gaegler, deceased, and under the will of the said John Gaegler recorded in the office of the Register of Wills of the District of Columbia.

TERMS OF SALE: All cash. A deposit of $200.00 will be required at time of sale. All conveyancing, recording, etc., at cost of purchaser. Terms of sale to be complied with within 30 days from day of sale, otherwise the trustee reserves the right to resell the property at the risk and cost of defaulting purchaser, after five days' advertisement of such resale in some newspaper published in Washington, D. C.

GEORGE E. EMMONS, Surviving Trustee.
P-se13.16.20.23.30.

MONDAY, OCTOBER 6—
ADAM A. WESCHLER & SON, Auctioneers.

TRUSTEES' SALE OF VALUABLE TWO-FAMILY BRICK APARTMENT, NO. 2112 TENTH STREET NORTHWEST.

By virtue of a certain deed of trust duly recorded in Liber No. 6412, folio 337 et seq., of the land records of the District of Columbia, and at request of party secured thereby, the undersigned surviving trustee will offer for sale by public auction, in front of premises, on MONDAY, THE 6TH DAY OF OCTOBER, 1930, AT 5 O'CLOCK P. M., the following-described land and premises, situate in the District of Columbia, to wit: Lot 27 in John G. Adams subdivision of square 331 as per plat recorded in the office of the Surveyor of the District of Columbia in Liber B. at folio 138.

TERMS OF SALE: The above property will be sold subject to a prior deed of trust for $6,000 at 6½ per cent, due July 8, 1932; balance cash. A deposit of $300 required of purchaser at sale. All conveyancing, recording and notarial fees at cost of purchaser. Terms to be complied with within thirty days from day of sale, otherwise trustee reserves the right to resell property at risk and cost of defaulting purchaser, after five days advertisement of such resale in some newspaper published in Washington, D. C.

WILLIAM N. PAYNE, JR., Surviving Trustee.
P-se25.27.30.oc2.4

AUTOMOTIVE

CHEVROLET

R. L. TAYLOR CO.
PAY DAY SPECIALS

CHEVROLET 1927 COACH	$60
CHEVROLET Roadster, 1926	65
WHIPPET SEDAN, 1928	150
CADILLAC 4-PASS. COUPE	225
STUDEBAKER Big 6 Roadster	145
STUDEBAKER 1925 Phaeton	49
CHEVROLET 1927 Touring	65
HUPP 1924 Sedan	145
JEWETT 1926 Coach	125
DODGE 1927 Coupe	195
CHEVROLET 1927 Coach	150

Others to Select From Easy Terms
R. L. TAYLOR MOTOR COMPANY
AUTHORIZED CHEVROLET DEALER USED CAR DEPARTMENT
1901 14TH ST. N.W.
Open Evenings and Sunday
North 9603

The Washington Post

Indexed, Simplified and Popularized. All ads restricted to their proper classification and The Washington Post Style of type. Publishers reserve the right to edit, classify, index or reject any classified advertising copy.

Errors in advertisements should be reported immediately. The Washington Post will not be responsible for more than one incorrect insertion.

CLASSIFIED RATES.

Count 5 average words to the line. Minimum 3 lines.

For consecutive insertions:

	Charge.	Cash.
1 day	20c	19c
3 days	18c	17c
7 days	16c	15c

Cash rates apply on prepaid ads only. Irregular or "skip" orders cost 1 cent per line additional.

CONTRACT RATES.

30 consecutive days, 15c per line. Three or more lines every day for one year, 14c per line. 1,000 lines used at option within one year, 17c per line.

CLOSING TIME FOR ADS.

9 p. m. for daily copy and 5:45 p. m. Saturday for Sunday copy. Ads to appear in early 9 o'clock evening edition must be received before 12 o'clock noon.

Telephone your ad to NATIONAL 4205.

Ask for a Post Ad Writer. Have it charged. Classifications of an allied nature grouped together for quick and easy reference.

Announcements

Lost 8

BROOCH—Diamond; lost Friday evening in or between Mayflower Hotel, Occidental Restaurant and National Theater; brooch has about 42 small diamonds set in platinum. Liberal reward. American Association of Personal Finance Companies, 712 Tower Bldg., Mr. Fowler, Sec. Metropolitan 1340.

DOG—Pekingese, male, reddish-tan, name Koko, Sept. 28; reward. Columbia 1235.

DOG—Sunday night; brown, short haired; answers to name Skip. Liberal reward if returned to The Benedick, 1808 Eye st. nw.

DOG—Irish setter, red, 9 months old, wearing collar, tag, broken chain. Reward. E. A. Fuller, Hyattsville, Md. Hyattsville 19.

LIBERAL REWARD for return of black suitcase containing lady's suit and coat; lost in Murphy's 10c store or Liggett's Drug Store. Telephone National 2239.

PARROT—1 year old; named Barney; on Sept. 28. Communicate with Miss Broome, 1401 N. Capitol st.; Pot. 5521-W.

REWARD of $500 will be paid by Alfred P. Thom, Transportation Building, for return package of securities lost noon Monday, September 29, near 15th and New York ave.

TORTOISE SHELL nose glasses, with button spring chain, from 209 Varnum nw. to Washington Post, via 9th st. car, G st. to 14th and Pa. ave., about 4:15 to 4:45 p. m., Thursday. Reward. M. M. Berry, Washington Post or 209 Varnum st. nw.

Found 9

FOUND—Sum of money in F st. store. Owner call Wisc. 2896 after 6 p. m.

Notices 10

DRIVING to Cleveland and Columbus; Studebaker sedan; three pasengers; leaving Oct. 1st. Small charge. Shep. 2420.

DRIVING to Palm Beach, Fla., October 1 in Buick sedan, can take three passengers. Rates reasonable. References exchanged. Phone Atlantic 0564-J.

Clairvoyants—Spiritualists 12

LICENSED BY DISTRICT OF COLUMBIA
DR. JANE COATES
READINGS BY APPOINTMENT.
1473 MERIDIAN PL. NW. Col. 6227.

Automotive

Automobiles for Sale 22

BUICK—An inspection of our fine used Buicks will convince any one of their value. 1015 14th st. nw. Stanley H. Horner, Natl. 5800. Open evenings.

BUICKS—Low prices on all used cars; a large selection awaits you. Emerson & Orme, 17th and M sts. nw.

Chevrolet—1927 coach; a dandy for $195; runs fine; you'll buy it on sight when you see it; terms can be arranged. BARRY-PATE MOTOR CO., 2525 SHERMAN AVE.

CHEVROLETS—And Fords, $75 and $25 up; large selection. R. L. Taylor Motor Co. Come here, 1901 14th st. nw.

Chevrolet—Sport cabriolet, 1929; rumble seat, 4-wheel brakes, bumpers, front and rear, parking light; 4 very good tires and spare; mechanically perfect and guaranteed; $465. BARRY-PATE MOTOR CO., 2525 SHERMAN AVE.

CHEVROLET—Coach, 1928; $275; $75 down; balance easy payments. LUSTINE NICHOLSON. Hyattsville, Md. Hyatts. 1020.

Chevrolet—Coach, 1928; see this one and be convinced of its value; looks as good as new; the performance will surprise you; good tires and fully equipped; $295. BARRY-PATE MOTOR CO., 2525 SHERMAN AVE.

CHEVROLET—Late 1928 coupe. Excellent condition; $225. 3104 19th st. nw. Adams 0054.

Chrysler—4-door sedan, 1927; a remarkable value because of its excellent condition; mechanically perfect; excellent tires; terms; $235. BARRY-PATE MOTOR CO., 2525 SHERMAN AVE.

AUTOMOTIVE

CHRYSLER USED CAR DEPT.

1928	Essex Coach, 2d series	$185
1924	Maxwell Coach	45
1929	Plymouth Rdstr.	395
1929	Chrysler 65 Sdn.	685
1930	Studebaker Sedan, 6 wire wheels	985
1929	Chrysler 75 Sedan, 6 wire wheels	985
1929	Plymouth Sedan	395
1927	Chrysler 60 Spt. Coupe, rumble seat	345
1926	Chrysler 70 Sdn.	295
1927	Buick 6 Sedan	375
1929	Ford A Roadster, 6 wire wheels	385
1930	Ford A Roadster	450
1928	Chrysler 72 Roadster	650
1929	Chevrolet Sedan	395
1929	Chevrolet Con. Coupe	435

MANY OTHERS
EASY TERMS.
H. B. LEARY, JR. & BRO.,
1321-23 14th St. N.W.
Open Evenings and Sundays.

PARKWAY MOTOR CO.
FORD DEALERS
SALE EVERY CAR MUST BE SOLD **SALE**
65—Late Model Cars to Choose From—65

29	Model A Spt. Rdstr.	$295	27	Chevrolet Coach	$95
28	Nash Roadster	195	27	Oakland Coach	145
28	Nash Conv. Cabriolet	265	26	Nash Sedan	95
28	Chevrolet Coupe	245	26	Dodge Sport Touring	115
28	Whippet Sedan	295	25	Buick 4-pass. Coach	95
27	Buick Landau Sedan	295	29	Chevrolet Touring	295
26	Late Pontiac Coach	165	28	Type Essex Coach	165
26	Buick Touring	145	27	Chevrolet Coupe	165

Others $35 to $85
NEW LOW PRICES ON ALL USED MODEL A FORDS
Liberal Trade-in Allowance — **3040 M ST. N.W.** — Terms to Fit Any Purse
OPEN ALL DAY SUNDAY—NITES TILL 10—WEST 0161

Automotive

Automobiles for Sale 22

CHRYSLER—72 ROADSTER. Low price; best terms in town. SIMMONS MOTOR CO., 14TH ST. AT S ST. NW.

Essex—4 coach, $50; motor extra good; tires OK. Come in and drive it; you will be surprised when you see it. LAMBERT-HUDSON MOTORS CO., 24TH AT M STS. OPEN EVENINGS AND SUNDAY.

ESSEX—4, coach, $30; motor in extra good condition; tires good, new battery. 3701 14th st. nw.; Adams 5412.

EYNON MOTOR CO.'S removal sale starts October 4 at 2015 14th st. nw.

FORD—Tudor, 1929; this desirable model in dark blue is mechanically perfect; upholstery is exceptionally clean; fully equipped; $325. BARRY-PATE MOTOR CO., 2525 SHERMAN AVE.

FORD—2½-ton truck; excellent motor; $55. Call 1432 Pa. ave. se., 7 a. m. to 8 p. m.

FORD—And other makes; low prices and easy terms. See Mr. Redman for your next used car. Parkway Motor Co., 3040 M st. nw.

Hudson—1925 coach, $95; the motor is smooth and powerful; new tires; easy riding and most dependable. Your choice of three. LAMBERT-HUDSON MOTORS CO., 24TH AT M STS. OPEN EVENINGS AND SUNDAY.

Hudson—Coach, 1927; new dark green, duco finish; thoroughly reconditioned and in excellent condition; upholstery like new; $195. BARRY-PATE MOTOR CO., 2525 SHERMAN AVE.

MARMON—68 sedan, 1929. Six wire wheels; beautiful finish; large, comfortable body; upholstery and rubber like new; really a wonderful buy; mechanically perfect; accessories; terms. Neumeyer Motor Co., Marmon Distributors, 2021 17th st. nw.; North 4010. OPEN EVENINGS.

MOON—Sport roadster. Good; $80 cash, balance small monthly payments. 712 E st. se.; Linc. 8440.

OAKLAND—Sport sedan. Six wire wheels; practically new rubber; fully equipped; all accessories; smart and luxurious; appearance and performance of a new car; a remarkable offer and a car you can drive for many years to come; convenient terms. Neumeyer Motor Co., Marmon Distributors, 2021 17th st. nw.; North 4010. OPEN EVENINGS.

OLDSMOBILE—Coupe, late model. A car like this rarely reaches the used-car market; beautiful upholstery; good rubber, mechanically perfect for speed and power; exceptionally reasonable terms. Neumeyer Motor Co., Marmon Distributors, 2021 17th st. nw.; North 4010. OPEN EVENINGS.

PIERCE-ARROW distributor resale cars. Model 80, Pierce-Arrow brougham, very small mileage, $475. Model 33, Pierce-Arrow inclosed-drive limousine, 4-wheel brakes, cost $8,200 originally, perfect condition, $550. Model 33, Pierce-Arrow limousine, special bargain at $250. 1929 Hudson custom victoria, last series, exceptional condition throughout, $850. Stutz sedan, beautiful paint, upholstery, excellent condition, $650. Stearns-Knight sedan, very fine running condition, $300. Model A Ford sedan, $390. 1927 Packard sedan, fine condition, $750. All of these cars are offered below present market figures, and are in excellent condition, much better than the average car. We solicit your inspection. Harry Sommers, Inc., Pierce-Arrow Distributor, 1727 Connecticut ave. and 1909 M st. nw.; Potomac 0858.

REO—Flying Cloud and other late models at low prices; buy here. Dick Murphy, Inc., 1724 Kalorama rd.

ROOSEVELT—Sport coupe, 1929. Fully equipped; large, roomy, comfortable; a beautiful car; in perfect condition throughout; good rubber, wire wheels, rumble seat; all accessories; mechanically just what you want; terms. Neumeyer Motor Co., Marmon Distributors, 2021 17th st. nw.; North 4010. OPEN EVENINGS.

STUDEBAKER—A choice stock of used cars will be found at Lee D. Butler, Inc., 2155 Champlain st.; Col. 5050.

WATCH for our removal sale October 4. EYNON MOTOR CO., 2015 14th st. nw.

Whippet—Coupe, 1928; 4-wheel brakes; has a very snappy and powerful motor; very clean, inside and out; good tires; $225. BARRY-PATE MOTOR CO., 2525 SHERMAN AVE.

WHIPPET—1927 sedan; $75 down; balance easy payments. LUSTINE NICHOLSON. Hyattsville, Md. Hyatts. 1020.

"FAMOUS" USED CARS
LOW DOWN PAYMENTS.
EASY MONTHLY PAYMENTS.
Ourisman Chev. Sales Co.
625 H ST. NE. LINC. 10200.

THE SAFEST USED CAR MARKET IN THE WORLD.
Over 3,000 Satisfied Owners.
PACKARD'S USED CARS
Kalorama Road at Seventeenth.

Auto Painting—Plating 27

READ THIS & ACT NOW
Set wheels, $5; fender sets, $5; body, 3 coats, $10 and $15. See us. Factory jobs, $40 up. North 3034. 1231 20th st. nw.

Auto and Tire Repairing 26

YOUR CAR REPAIRED
TIME PAYMENTS
System Auto Laundries, Inc.
1227 R St. N.W.

Service, Oiling, Greasing 31

AUTO TOPS
CURTAINS. WOODWORK.
BODY and FENDER WORK.
ART CRAFT TOP SHOP
423 K ST. NW. Metro. 8659.

Wanted—Automotive 32

BRING you car here; high price paid for late models. 3218 M st. nw.; West 0144. Open evenings.

WE BUY any make car; highest price paid. The Auto Mart, 1318 14th st. nw.; North 8127.

CASH FOR YOUR CAR
Without a doubt I pay the highest prices in the city. If your car is not paid for, I will pay your undue balance and give you the difference in cash. No delay.
SEE MR. BARNES
1729 14TH ST. NW. Decatur 2390.

Business Service

Business Personals 38

'TIS SMART TO BE THRIFTY.
Ladies, help your friends to "THRIFT." Incidentally, add dollars to your own income. Let us tell you how. Ask to see Mrs. HOPKINS, 9 to 11 a. m., 3 to 5 p. m., 502 Edmonds Bldg., 917 15th st. nw.

Cleaning, Dyeing, Pressing 40

While-You-Wait Service
Hats cleaned and blocked; suits sponged and pressed; shoes shined. Open every day, including Sundays.
BLUE FLAME VALET SHOP.
940 F ST. NW. MET. 7240.

Massages, Baths 46

MASSAGE—Treatment for rheumatism and muscle movements. 309 7th st. sw., 2d floor. Hours from 9 a. m. to 7 p. m.

Moving, Trucking, Hauling 47

MOVE THE MOVET WAY.
Boston, N. Y., Phila., Pittsburgh, Baltimore, Washington, Richmond and all way points. Metro. 4095. 1110 N. Y. ave. nw.

Painting, Papering, Decorating 48

HOUSE and roof painting; all floor work done; window cleaning. Call Scott, 928 P st. nw.; North 9895.

Professional Services 50

SWEDISH MASSAGE and invigorating tonic treatments (hydrotherapy). Call Silver Spring 159-W.

SWEDISH MASSAGE—For anemia, insomnia, rheumatism, general body building. Adams 7064, daily, 9 a. m. to 8 p. m.

TRAINED NURSE GIVES MASSAGE. Colonic Irrigation, Electric Treatment. Call Potomac 0818.

Employment

Help Wanted—Female 56

WOMEN—Between 25 and 45; ambitious, refined, educated; permanent position with established concern; must have executive ability; salary and bonus; promotion. Phone Dist. 9329 for appointment.

WOMEN who are competent and aggressive and want to enter a permanent sales business will find a splendid opportunity with our Co. Apply Real Silk Hosiery Mills, 1319 F st. nw., for particulars.

WOMAN, competent, wanted for general housework. Apply 3021 Cathedral ave. nw.

POSITIONS Need 500 daily stenogs., typists, bookkeepers, salesmen. Free registration. Boyd's. 1333 F

WASH. BUSINESS BUREAU
Bond Bldg., 14th and N. Y. Ave.
Washington's largest employment exchange. Established 10 years. All kinds of positions secured in offices, stores, hotels, &c.

LADIES.
Wanted at once, 5 ladies of neat appearance and refinement; for pleasant, dignified work; no selling; excellent compensation; full or part time service. Call in person after 12 o'clock noon. 1104 Vermont ave. nw.

Help Wanted—Male 57

BARBER—White; wanted at once. Apply 737 13th st. nw.

BARBER—Wanted, white; must be experienced. 1402 Irving st. nw.

BARBER—Wanted; experienced, business man; steady if suitable; 60 per cent. 1012 Pa. ave. nw.

BARBER—Apply 1204 Pa. ave. se.

BARBER—American; at once. 33 Wilson Blvd., Clarendon, Va.

BOY or young man not over 16, to attend news stand at Government building. Mr. Schrot, Veterans' Bureau Bldg.

DISHWASHER—Experienced. Apply 3709 Macomb st. nw.

MEN AND BOYS—Between the ages of 16 and 25 years of age, with bicycle; for work as telegraph messengers; references required. Apply to Mr. Smith, 1317 N. Y. ave. nw.

MEN (3), not satisfied with their future; must be pleasant, neat and courteous; these men will be trained in sales work; about $120 first month. Apply Real Silk Hosiery Mills, 1319 F st. nw.

MEN—Wanted 5 white men; of neat appearance; as salesmen on trains; small cash security and blue suits required; experience unnecessary. Apply Union News Co., East Basement, Union Station.

PAINTER—Call at 608 9th st. nw., between 2 and 4 p. m.

PAPERHANGERS—Colored or white; 1730 You st. nw.; come ready for work. Apply Sunday, Monday.

POSITIONS always open. Employment Service Bureau, 917 15th st. nw., suite 406. Nat. 0521.

PRESSER—First class, on men's and ladies' work, at once. 3421 11th st. nw.

SEVERAL high-grade outside clothing salesmen can make very lucrative connections with a leading Washington tailoring concern. Call at 510 11th st. nw., 2d floor.

YOUNG MEN—Five; of good appearance; wanted for sales work; guarantee while learning; our biggest selling season is now; excellent opportunity. Apply Mr. Sauriol, after 10 a. m., 4th floor. Potomac Electric Appliance Co., 14th and C sts. nw. Use C st. entrance.

SHOEMAKER WANTED.
MUST BE EXPERT. CALL AT 1735 G ST. NW.

ATTENTION, MEN!
2 neat-appearing men with good education for permanent position; aged 23 to 40; local references required. See Paul Stitzel, Ebbitt Hotel, 10th and H sts. nw. after 1 p. m.

WASH. BUSINESS BUREAU
Bond Bldg., 14th and N. Y. Ave.
Washington's largest employment exchange. Established 10 years. All kinds of positions in offices, stores, hotels, &c., secured

SALESMEN
To solicit savings plan accounts; can earn $3,000 to $10,000 annually; either full or part time, by diligent application; banking experience not required, but good character and conservative appearance essential; for appointment telephone Mr. Carter, National 3571.

25 CHAUFFEURS
With identification cards wanted at once; those who can qualify will be given excellent opportunity to make real money with a new and attractive proposition that we are offering. See Mr. Ruppel or Mr. Byron for early appointment.
CITY CAB CORPORATION
141 12th St. N.E.

Help—Male or Female 58

BEFORE you send out of town for Christmas cards, see our high-grade, low-priced box assortments; agents and organizations supplied. Mayflower Art Co., 1405 K st. nw.; phone NA. 3554.

MAN OR LADY—Wanted to take orders for evergreens, roses, shrubbery; no deposit; quickest selling line today; experience unnecessary. Emmons Co., Newark, N. Y.

Salesmen, Agents 59

EXPERIENCED salesman with car, familiar with trade of hotels, restaurants and institutions. Box 82, Washington Post.

Situations Wanted—Female 60

COLORED GIRL—Part time, care for bachelor apt., mornings or evenings. References. Call 2026 14th st. nw.

COLORED woman from Virginia wants general housework. City reference. Columbia 5466.

COOK—Excellent, colored; neat, pleasing disposition; splendid housemaid, nurse, or part time; best references. Dec. 0537.

COOK—Colored; also maid, waitress; white nurse; also colored nurse, most competent; general maid, 15 years in one family; first-class part-time maid. North 6253.

MAID—Colored; neat, cheerful, splendid cook, waitress, nurse, mother's helper; full or part time. Reference. Decatur 2419.

SOUTHERN COLORED WOMAN—First-class cook and expert laundress; work day or week. North 7220.

YOUNG colored woman desires position in private family as maid or light housework; references. 1720 Fla. ave. nw.; Dec. 5594-J, Apt. 1.

Persons advertising for "Situations Wanted" are warned to exercise careful investigation of persons offering positions where cash deposits are required to secure employment.

Situations Wanted—Male 61

ACCOUNTANT-BOOKKEEPER; competent. 7 years' experience. Box 80, Washington Post.

BARBER—First class; wishes position in a good shop. Write Mr. Valade, P. O. Box 1336.

SECRETARY, stenographer and typewriter, familiar with law, congressional, commercial work or dictaphone operation; permanent or temporary; A-1 references. Address Box 83, Washington Post.

Financial

Business Opportunities 62

FOR RENT—Rooming house, 12 rooms, 2 baths, P st. near Dupont Circle, $100 month; also 14th st. near Monroe, 9 rooms, 2 baths; garage, being made over new, $90 month. Fulton R. Gordon, Peoples Insurance Bldg. District 5231; evenings, Clev. 4571.

$100.00
Daily Profit With
TOM THUMB
Indoor
MINIATURE GOLF
Install a Tom Thumb Indoor Golf Course now and let it earn substantial profits.
Call or Write
EDWARD EUBANK
1669 COL. ROAD
Suite 403
Col. 0516

Employment

Help Wanted—Female 56

CHAMBERMAID and waitress (colored woman); stay nights. 17 Primrose st., Chevy Chase. Phone Wis. 2964.

COOK, hotel (colored); soda and sandwich girl, saleslady, waitress, general houseworker (colored). Employment Service Bureau, 917 15th st., suite 406. Nat. 0521.

GIRL for a confectionery store; please do not apply unless you are industrious. Apply at 725 9th st. nw.

MIDDLE-AGED Protestant working woman; to stay nights with widow and pay $5 a week, board and room. Mrs. S. E. Kimball, 3011 Earls place ne.

MOTHER'S HELPER—Stay nights; $10 week. Apply in person, 2701 28th st. nw., between 9 a. m. and 1 p. m.

NIGHT CASHIER—Must have had restaurant experience. Apply 1207 E st. nw.

WAITRESSES for hotel dining room; only experienced need apply. Hotel Winston, 116 First st. nw.

Financial

Business Opportunities 62

WANTED PARTNER.
MINIATURE GOLF BUSINESS.
Indoor and out; also executive positions open in corporation now forming to manufacture and market wonderful invention that has wide market and big demand for use in home, as well as permitting low-cost installation for indoor golf. W. H. Woolums, 993 National Press Bldg. District 1855.

Money to Loan 65

AUTO AND TRUCK LOANS—Plenty of money; cheapest and quickest service. Monk, 931 N. Y. ave. nw.; Natl. 6722.

AUTO LOANS—Procured quickly, confidentially and reasonable. See Harry Yaffy, 934 K st. nw.; Metropolitan 3049.

AUTO LOANS—And refinancing; confidential; lowest rates; ample parking. McGill, 1402 R. I. ave. nw.; North 4954.

Loans to Auto Owners
CAR REMAINS IN YOUR POSSESSION; CASH AT ONCE; NO INDORSEMENTS; LEGAL RATE; NO INVESTIGATIONS. Also payments reduced on car being financed and additional cash advanced.
DISTRICT FINANCE CO.
913 NEW YORK AVE. MET. 2803.

LOANS ON AUTOS
USE YOUR CAR—LOWEST RATES
LOANS ON UNPAID CARS.
Acme Fin. & Realty Co.
LICENSED BROKERS.
905 N. Y. Ave. N.W.
National 2453.

AUTO LOANS
IMMEDIATE ACTION.
NO INVESTIGATION.
NO INDORSEMENTS.
H. BERMAN
939 NEW YORK AVE. NW.
DISTRICT 5777.

Real Estate Loans 66

FIRST AND SECOND TRUST LOANS.
BERT T. AMOS.
Investment Building. Metro. 4388.

FIRST TRUST DWELLING LOANS.
GEORGE F. HANE.
1422 F ST. NW. NATL. 3964.

PLENTY OF MONEY. QUICK ACTION.
BRODIE & COLBERT
1707 EYE ST. Realtors. Natl. 8875.

Instruction

Auto, Flying Instruction 68

AUTO LESSONS—By experienced, conscientious white driver; $1 hour any time; permits secured. Noel. North 7440.

AVIATION
A new international industrial development. Why not grow with it? We can prepare you for aviation mechanics, welding, airplane drafting, meteorology and navigation, aerial photography and survey. Open evenings until 9. Low rates. Easy terms. Competent instructors.
AVIATION SCHOOL OF AMERICA.
1108 16th st. nw. North 5887.

Private Instruction 72

Private lessons, mathematics, sciences, languages; Cornell graduate; $1. Albert Jonas, 1406 Hopkins st. nw., near 20th & P.

PRIVATE LESSONS, mathematics, sciences, languages. Cornell graduate. $1. Albert Jonas, 1406 Hopkins st., near 20th and P.

Instruction Classes 73

Mount Pleasant School for Secretaries. A Select School in a Residential Section. Tivoli Theater Bldg., 3313 14th st. nw. Telephone Columbia 3000.

CAPITAL CITY COMMERCIAL COLLEGE
Bookkeeping, Shorthand, Civil Service.
1340 NEW YORK AVE. NW. Met. 4227

EARN MORE MONEY
Save 4-6 months' time, earn a salary earlier, get a thorough course, shorthand, touch typing, secretarial science, office practice, tactful correspondence, English. New classes forming. Inquire
BOYD BUSINESS UNIVERSITY
1333 F (opp. Fox Theater). Natl. 2340.

The Course Is Worth $1,000
Monthly rate—Day, $16; evenings, $5.60. Typewriting only—Day, $5 and $10; Evenings, $4.00 a month.
WOOD'S SCHOOL.
311 EAST CAPITOL ST. Linc. 0038.
COURT F. WOOD, LL. M., Principal.

WASHINGTON
College of Music
Twenty-seventh year. An institution for all branches of music leading to diplomas and degrees; with a preparatory school for children and beginners. Dormitories, practice rooms, orchestra, yearbook.
2107-09 S ST. NW. Potomac 1846.

Live Stock

Dogs, Cats, Pets and Supplies 77

BOSTON, fox terriers, collies, Esquimo spitz, Persian kittens, singing canaries; we cut birds toe nails. Schmid's Pet Emporium. 712 12th st. nw.

Merchandise

Wanted—To Buy 100

BOOKS—Highest prices for sets, fiction and miscellaneous books in any quantity. "Bring them" or phone Met. 5415. Pearlman's Big Book Shop. 933 G st.

APPAREL of all kinds for rummage sale. WILL PAY CASH. M. Cohen, Met. 9764. 7749; 1233 7th st. nw.

GOLD, SILVER WATCHES, DIAMONDS and old jewelry needed for our mfg. dept.
SELINGER'S Full cash value paid. 818 F STREET.

Furniture 104

BEDROOM SUITE—Ivory; bed, dresser, chifforobe, 2 chairs; cheap for quick sale. North 2336.

DINING-ROOM SET—Handsome, mahogany; old mirror; sofas; no dealers. 2852 Ontario rd., Apt. 32. Col. 8964.

Household Goods

Wanted—Household Goods 112

FURNITURE—If you want to get full value for your furniture, send to D. Notes; 25 years of fair dealing. Phone Dist. 8112.

I AM in immediate need of a quantity of good substantial used furniture; can pay cash. Metropolitan 3051.

Musical Merchandise

Organs and Pianos 114

RENT A PIANO.
$25 will rent a piano from us for an entire year. Place one in your home today. Homer L. Kitt Co., 1330 G st. nw.

Business Equipment

Typewriters, Billing Machines 126

TYPEWRITERS—Current models in standard and portable machines for rent; bargains in reconditioned typewriters. L. C. Smith & Corona Typewriters, Inc., 1016 15th st. nw.; Natl. 0411.

Rooms and Meals

Rooms With Meals 133

CLIFTON ST. NW., 1307 — Second-story front room; twin beds; also single front room; excellent board; private home.

MAXWELL HOUSE, 432 10th nw. Sleeping rooms, $4 week; room with board, $10; every convenience; home-cooked meals.

13TH ST. NW., 2911—Attractive, decorated; all modern improvements; single, double; reasonable; excellent table optional.

16TH ST. NW., 1020—Room for young lady October 1; walking distance; excellent meals.

Rooms—Furnished 134

A PLEASANT PLACE TO STAY.
The Westminster, 1607 17th st nw. Lovely rooms, newly decorated; each with bath or running water; elevator service; beautiful parlor; $7 to $10 weekly.

ARIZONA HOTEL, 310 C st. nw., block off Pa. ave. Neatly furnished rooms; lobby; 3 baths on each floor; 1 shower bath; continuous hot water; $4 week up; transients, 75c and $1.

B ST. SE., 214—Near Congressional Library; outside room, with running water; for 1 or 2 persons. Linc. 2405-J.

COMFORTABLE room in private home; continuous hot water; gentleman. Col. 4490.

COL. RD. NW., 1736—Apt. 102. Large, bright room; in delightful home; for refined lady; privileges. Col. 6099.

CHAPIN ST. NW., 1465—Near Central High School; nicely furnished 2d-floor room; $15 monthly.

DESIRABLE nw. section; convenient location; neatly furnished rooms, single or double. Decatur 5974.

FAIRMONT ST. NW., 1331—South-front room, semiprivate bath; continuous hot water; quiet home.

Rooms and Meals

Rooms—Furnished 134

FIRST FLOOR—Suitable for dining room or doctors office. 1909 N st. nw. Dec. 5974.

FAIRMONT ST., 1304—Attractive room, next bath; modern, private home; excellent accommodations; $20. Ad. 3449.

HANDSOME front room; furnished or unfurnished; private home; best Northwest section; garage; all conveniences; meals if desired. Adams 7598.

KILBOURNE PL., 1706—Attractive room; for gentleman; all improvements; continuous hot water; reasonable. Col. 4993.

LARGE—Second-floor front room, with kitchenette, $7 weekly; electricity and gas included. 516 3d st. nw.

LARGE room, private bath; suitable for 1 or 2 gentlemen only; walking distance of downtown. 1402 L st. nw.

M ST. NW., 1410 (Apt. 405)—Cheerful, attractively furnished; near bath; refined; walking distance downtown.

MT. PLEASANT—1705 Irving st. nw. Front room; southern exposure; near bath; continuous h. w.; private family; adults.

NEAR Walter Reed Hospital; southern exposure; private family. Georgia 4330.

NEAR Interior Dept.; 2 rooms, 2d-floor front; housekeeping; $40; including gas and electricity. Met. 4614.

NEWTON ST. NW., 1625 — Comfortable room, second floor, adjoining bath; owner's home; $20 per month; gentleman.

QUE NW., 1713—2d-floor room, twin beds, 4 windows; near bath; well heated; board if desired; 2 gentlemen. Pot. 0100.

SHEPHERD ST. NW., 935—2 communicating rooms; sink, with constant hot water; for light housekeeping. Col. 5333-W.

VERMONT AVE., 1213 (Thomas Circle)—Very pretty front room, near bath, single or double. Phone Metropolitan 1261.

12TH ST. NW., 1242—1 large front, 1 small front; clean, comfortable; reasonable; weekly or monthly; gentlemen only.

13TH ST. NW., 1223—Sleeping porch, adjoining room, suitable for two or three boys; electricity.

13TH ST. NW., 1225—Newly decorated second floor front; also other rooms; running water; near bath; reasonable.

1332 EYE ST. NW.—Large, comfortably furnished room, ajoining bath; downtown section. Call after 5, Apt. 7.

16TH ST. NW. 1846—Room with single or twin beds, adjoining bath; continuous hot water.

4230 4TH ST. NW.—Front room; private home; all conveniences; 1 block Soldiers' Home car and bus. Adams 8248.

MERRILL MANSIONS,
1361 Fairmont st. nw.
Top of hill, 14th st. car; 1 and 2 room suites; furnished complete, linen and maid service optional; day, week, month; $7, $10, $12, $15 week.

Real Estate for Rent

Apartments, Furnished 137

ATTRACTIVELY FURNISHED—Two-room housekeeping apartment. The Argonne; phone Adams 1929.

DUPONT CIRCLE—Corner apt., 2 large rooms, kitchen, bath, real fireplaces, beautifully furnished, exclusive neighborhood. 1707 21st nw.

EAST CAPITOL, 200—1 to 2 rooms, porch, private entrance, $30-$37.50; elsewhere, 2 to 4 rooms, $20-$30. Lincoln 2637.

K ST. NW., 1115—2 rooms, newly painted; electricity, gas, steam heat, linens and dishes; $32.50; also 1 room, $16.50.

LAMONT ST. NW., 1210—2-room apt. with family convenience; bright, attractive; also 2 other rooms. Col. 5988.

NORTHUMBERLAND—6-room apt; wide center hall; 6th floor; 3 exposures; beautifully furnished; long lease. North 9881.

ONTARIO PL., 1825 — 2 rooms, kitchen, bath, Frigidaire, glassed-in porch; overlooking Rock Creek Park. Col 3134-W.

P ST. NW., 2142—Clean, neatly furnished 3-room-and-bath apt.; inclosed sleeping porch; 2d floor; adults only.

POTOMAC PARK APTS.—21st and C sts. nw. Phone Natl. 9102. Within 5 minutes' walk of the White House, the Washington Monument and the Lincoln Memorial; immaculately clean, completely furnished housekeeping apts., including table silver and linen; also hotel rooms with bath; General Electric refrigeration; high-grade house with standard service; no dogs or cats or wild parties.

THE IOWA (downtown)—Private living-bedroom, adjoining bath and kitchen; privileges; $7 week. Decatur 5439, Apt. 2.

THE JEFFERSON
16TH AND M STS.
Two-room, bath, kitchen apts., furnished complete for housekeeping; linen; light, maid service and refrigeration included in rent; large, cool rooms. Apply Manager, or Phone Pot. 5660.

BEST SELECTION
FUR. APTS., LOW RATES
5-min.-ride downtown. Leading apt. group in city. Acre of ground. Cafe, &c.; elevator and phone; splendid lobbies; view over city; largest rooms, halls, closets, porch balconies, tile baths. Most for the money. Swimming, tennis, golf handy. 4-room h.-k. apts., 2 bedrooms, at price of 2 rooms. Completely furn., incl. linen, silver, &c. Accommodate 4 or 5 people for $90 month. Also 2 and 3-room apts., $55 up. Col. 7744.

Apartments, Unfurnished 138

BEACON APARTMENTS,
1801 Calvert st.
REASONABLE RENT.
1 room and bath to 5 rooms, kitchen and bath.
Apply Resident Manager.

Real Estate for Rent

Apartments, Unfurnished 138

APARTMENT—Five rooms, bath and porch; neatly furnished; rent reduced to $50. 2468 18th st.

KLINGLE APARTMENTS—Northeast corner Conn. ave. and Macomb st. Modern fireproof bldg., with elevator, electric refrigeration; 2 rooms, dining alcove, kitchen and bath, $57.50 to $67.50; resident manager. Randall H. Hagner & Co., 1321 Conn. ave. nw.; Decatur 3600.

KALORAMA RD. NW., 1811—For lease October 1, second floor, 6 rooms, porch, private bath, $55. Col. 0112.

NEW APT. BLDG.—918 18th st. nw. Living room, bedroom, large kitchen, dinette; shower bath; free Frigidaire; a bargain at $64.50; 1 room and shower bath at $37.50; only 2 left. See Resident Manager or call Met. 2700.

ULTRA-MODERN—2 rooms, kitchenette, private bath, frigidaire; continuous hot water; good northeast location. Call Mr. Taylor. Natl. 1316 for information.

1858 COLUMBIA ROAD.
8 rooms, kit., bath, porch, $100; 2 rooms, kit., bath, $50; electric refrigeration. See janitor or call Col. 9148.

FRONT APARTMENT.
1445 Park rd.; 3 rooms, reception hall, large dressing room, kitchen, dinette, bath. Adams 3451.

COLORED TENANTS.
Desirable apartments at
1621 12TH ST. NW.
1543 6TH ST. NW.
GEORGE F. HANE.
1422 F st. nw. National 3964.

MAURY APARTMENTS.
19th and G Sts. NW.
Centrally located; convenient to all Government departments and shopping district.
Choice apartments of 4 and 6 rooms at reasonable rentals.
M. FITZGERALD,
1311 G St. NW. Natl. 3386.

DOWNTOWN LOCATION.
HOUSEKEEPING APARTMENTS.
2 rooms and bath, $32.50 to $42.50.
TYLER & RUTHERFORD, INC.,
1520 K ST. NW.
Phone National 0475, 0476.

THE SEVILLE (2129 18th st. nw.)—Apts. of 2 bedrooms, living room, dining room, kitchen and bath for $55 and $57.50, including Frigidaire. See janitor. W. W. Drury, 813 15th st. nw. Natl. 8242.

RAVENEL, 1610 16th st. nw.
THE TIFFANY, 1925 16th st. nw.
3435 BROWN ST. NW. (off 16th and Oak).
1875 MINTWOOD PL. NW.
Very attractive 2 and 3 rooms, kitchen, bath, solarium; $55 to $90. Dec. 2780.

DESIRABLE downtown apartments, three and four rooms and bath. Low rent. Inquire Zager & Salus, 920 New York ave.

3519 13TH ST. N.W.
IN POPULOR 14TH ST. AND PARK ROAD SECTION.
2 large rooms, tile bath, modern kitchen, with electric refrigeration; 2 exposures; modern apt. bldg. Only $52.50.
BRODIE & COLBERT, Inc.
1707 EYE ST. NW. Natl. 8875.

Within Walking Distance
Downtown
$40.00
1435 N st. nw.—Reception hall, living room (with Murphy bed), dinette, kitchen, dressing room and bath; perfect condition. JANITOR ON PREMISES.
SEE MR. MORGAN.
M. & R. B. WARREN
3900 CONN. AVE. Cleve. 7330.

THE BRADFORD
1800 K St. N.W.
One 2 rooms, kitchen, bath.
One 1 room, kitchen, bath.
Furnished or unfurnished.
Ideal location.
RESIDENT MANAGER.

The Cavalier
Apartment Hotel
3500 14th St. N. W.
Live in comfort and exclusiveness without extravagance.
Attractively furnished suites
Exceptionally large living room, bedroom, large dinette, kitchenette and bath.
$115'00 to $125'00
Ideally planned, beautifully decorated corner apartments consisting of living room, Murphy-in-a-door bed, large bedroom, full-size dining room, kitchen and bath $135.00
Complete Hotel Service
Frigidaire, linens, china, silverware, kitchen equipment, gas, electricity and maid service included. Excellent dining room, drug store, beauty parlor, barber shop and valet in building.
Beautifully Appointed Lobby
Columbia 3600

TILDEN HALL
3945 Connecticut Ave. N.W.
One-half Block South of Bureau of Standards
24-Hour Elevator and Attendant Phone Service.
Electric Refrigeration on House Current.
Resident Manager.
2 rooms, kitchen and bath, $60 up.
3 rooms, kitchen and bath, $80 and $85.
For Further Information Call
Maximum McKEEVER and GOSS Service REALTORS
1415 K St. N.W. National 4750

THE WILLSONIA,
1830 K Street NW.
1 room, kitchen, bath, Murphy bed $38.50
1 room, kitchen, bath, Murphy bed, screen porch .... $41.50 $45.00 & $50.00
2 rooms, reception hall, kitchen, bath $70.00
Kelvinator Refrigeration on House Current. 24-Hour Telephone and Elevator Service.

1126 11TH STREET NW.
1 room, kitchen, dinette, dressing closet and bath .... $42.50 & $43.50
2 rooms, large reception hall, kitchen and bath $63.00
2 rooms, kitchen, bath $58.00
Electric Refrigeration on House Current. Elevator.

THE MIAMI,
1926 New Hampshire Ave. NW.
2 rooms, kitchen and bath .... $40.00 to $45.00

THE BELMAR,
1333 Belmont Street NW.
3 rooms, reception hall, kitchen, bath and porch $55.00
4 rooms, reception hall, kitchen and bath $60.00

HIGBIE, RICHARDSON & FRANKLIN, Inc.,
816 15th Street NW. Natl. 2076

MARYLAND COURTS
NORTH AND SOUTH
9th and Maryland Ave. N.E.
24-Hour Elevator and Attendant Phone Service.
Electric Refrigeration on House Current.
Resident Manager.
1 room, kitchen and bath, $40 to $45.
2 rooms, kitchen and bath, $57.50 up.
3 rooms, kitchen and bath, $67.50 to $75.
For Further Information Call
Maximum McKEEVER and GOSS Service REALTORS
1415 K St. N.W. National 4750

Real Estate for Rent

Apartments, Unfurnished 138

11 R ST. N.E.
Exceptional four-room, kitchen and bath, redecorated; good white section. Call Apartment 1 or janitor.

THE BAYHEAD
724 THIRD STREET NW.
1 AND 2 ROOM APTS. FRIGIDAIRE.
NEW BUILDING. REASONABLE.
SEE RESIDENT MANAGER.

DIANA APARTMENT
1141 BLADENSBURG RD. NE.
2 and 3 rooms, kitchen, bath; all outside corner apts.; $42.50 up; Frigidaire free. Apply 1016 Bladensburg rd. ne.; Lincoln 6856 or Linc. 3975-J.

THE WYOMING
2022 Col. rd., at Conn. ave. Well-built, sound-proof bldg.; large, airy corridors; spacious lobby and drawing room; excellent cafe; a few vacancies; refs. required.

Business Places for Rent 139

EXCEPTIONAL store, $30; first floor, two rooms, apartment house; good white neighborhood. 11 R st. ne. Apply Apt. 1 or janitor. Pot. 2412.

FOR RENT—Store; new northwest uptown business center; last one left; $55 month. Fulton R. Gordon, Peoples Insurance Building. District 5231. Evenings, Cleveland 4571.

14TH ST. NW., 2015.—Store, 35x100; ideally adapted for automobile showroom and service. Available Nov. 1. Col. 3192.

WAREHOUSE; 2 FLOORS.
With elevator; high ceilings; 50x67; total area 6,700 sq. ft.; located 315 L st. s.w. Rent, $160 mo.
YOUNG & SIMON
Woodward Bldg. Dist. 5180.

Houses for Rent, Furnished 141

EXCLUSIVE NORTHWEST SECTION.
3712 Woodley rd.—Attractive home, 3 bedrooms, 2 baths, strictly modern; inclosed, heated sleeping porch, built-in garage; convenient to stores, schools, churches and transportation; owner, ordered away from city, will lease if desired; reasonable.

NEAR 16TH AND PARK RD. NW.
6 rooms, bath; all modern; nicely furnished; reasonable. Phone Columbia 5453.

9TH ST. NW., 5418—Semidetached, 6 rooms, nicely furnished, $60 month; convenient 2 car lines. Call Mr. Brown. Col. 4716, or Nat'l 0637.

WESLEY HEIGHTS.
Attractive house; beautifully furnished; lovely garden. Phone West 2416.

Houses for Rent, Unfurnished 142

ATTRACTIVE house, 6 rooms; modern; good location, near Soldiers' Home; sleeping porch; open fireplace; $65. Col. 4255-J.

BRYANT ST. NW., 57—Attractive, modern home, 9 rooms, hot-water heat, porches, garage; $80. Phone Silver Spring 320-M.

CHEVY CHASE, D. C.—For rent, detached 6 rooms, bath to 11 rooms, 3 baths, 1 to 2 car garages; all modern improvements. Cleveland 4571.

CHEVY CHASE, D. C.—For rent, corner, Spanish architecture, large veranda, garage, center hall, 6 rooms, bath; $90 month; 11 rooms, 3 baths, brick, 2-car garage, $115 month; also 2d floor, new residence, 5 rooms, bath, kitchen, equipped, $50 month. Fulton R. Gordon, Peoples Insurance Building, District 5231. Evenings, Cleveland 4571.

FOR RENT—Bungalows, 4 rooms, bath, $30 month; 5 rooms, bath, $40 month. Fulton R. Gordon, Peoples Insurance Building. District 5231. Evenings, Cleveland 4571.

ROCK CREEK CHURCH RD., 728—6 rooms, bath, all improvements, large yard, garage; $75 month.

COLORED
1102 Olivet road ne., 6 r., b., electric light, $30.00.
59 K st. ne., 13 r. 3 b., latrobe heat, elec., $50.00.
J. LEO KOLB
923 New York Ave. District 5027.

Offices, Studios for Rent 143

OCCUPANT of 1134 Munsey Bldg., who is present but one or two days a week, would like to share his private office and secretarial service; very reasonable cost. Telephone National 0393.

YOUNG ATTORNEY—Wishing space in well-appointed office; low rental. Inquire District 7357, National Press Bldg.

NATIONAL SAVINGS AND TRUST COMPANY BUILDING
15TH STREET AND NEW YORK AVENUE.
OFFICES AND SUITES
Rentals Reasonable
TRUST DEPARTMENT
Real Estate Branch
NATIONAL 9480

Real Estate for Sale

Houses for Sale, Unfurnished 153

FOR SALE—4 rooms, bath, bungalow, gas, electricity, made over new, $3,000, $200 cash, $30 month; also 5 rooms, bath, bungalow, $5,950, $200 cash, $40 month. Fulton R. Gordon, Peoples Insurance Building. District 5231. Evenings, Cleveland 4571.

2339 ASHMEAD PLACE NW.—9 rooms, 2 baths; all modern; maid's room and bath; 2-car garage. Apply on premises or phone Owner, North 10486.

506 RANDOLPH ST. NW.—Near Soldiers' Home; 6 rooms, modern, semidetached, brick; good condition; garage; priced low for quick sale. Inquire within or phone Kensington 81-W. No agents.

1382 OAK ST. NW.
Attractive home; 8 rooms, sleeping porch. Inspect or phone Owner, Col. 5678.

CHEVY CHASE, D. C., BARGAIN.
New; 8 rooms; modern; high elevation; convenient location; large lot; attractive shrubbery; double garage; sacrificed; owner-to-buyer proposition. Cleve. 5672-J.

COZY LITTLE BRICK HOME
ONLY $4,500.
902 Girard st. ne.; hardwood floors, hot-water heat; front and 2 rear porches; spacious yard; just one block to bus.
SEE MR. MORGAN.
M. & R. B. WARREN
3900 CONN. AVE. Cleve. 7330.

TO COLORED
811 New Jersey Ave. N.W.
6 rooms and bath; good condition. Bargain, $6,750. Easy terms.

New Bungalow
DEANWOOD, D. C.
Near 42d st. ne.—5 rooms and bath; electricity and gas. Price, $3,500. Terms: $250 down; $35 per month. C. F. WARING, 1416 F street nw. National 9172.

DETACHED
CENTER-HALL BRICK.
MASS. AVE. HEIGHTS.
$16,950.00.
Just off Massachusetts ave., north of the new British Embassy. A fully detached brick residence with wide frontage on two streets, set off with attractive planting. Center-entrance hall, living room with open fireplace, concrete side porch, 3 bed rooms, 2 tile baths (one a shower), oak floors throughout, metal weather strips and screens. Decidedly the lowest priced home of its type ever offered in Massachusetts Avenue Heights.
EVENING PHONE SERVICE UNTIL 9 P. M.
H. G. SMITHY COMPANY,
Successors to Business of the
N. L. SANSBURY COMPANY, Inc.
1418 Eye st. nw. Phone Nat. 5904.

Lots and Acreage—For Sale 155

CEDAR HILL Cemetery lots at sacrifice; owner leaving city. For full details call North 2090.

Suburban for Sale 156

BEAUTIFUL 3½-acre wooded tract, 20-minute drive, paved highway (Va.), $1,875. De Shazo & McNab, Natl. 3934.

5-room bungalow, bath, h.-w. h., all modern improvements, front porch, back porch, stationary laundry trays, large lot; price, $3,650; terms.
O. B. ZANTZINGER CO., 945 K St. NW. Nat. 5371. Hyatts. 72.

Shore Property for Sale 161

AN EXCEPTIONALLY desirable plot in summer community on salt water, 35 miles from Washington; good view, fine shade trees, electric light, city water, mail delivery, electric train service; refined and restricted; sacrifice at $350 for immediate sale. An unusual and exceptional value. Telephone Mr. Bear, Natl. 4596.

TUESDAY MORNING — The Washington Post. — SEPTEMBER 30, 1930

NEWS OF LATEST HAPPENINGS IN MARYLAND AND VIRGINIA

LABOR CHIEF LAUDS CATHOLIC CHARITIES IN CONVENTION TALK

Secretary Davis Declares His Aids Are Cognizant of Work Done.

PUBLIC AGENCY HELP ASKED FOR JOBLESS

Society Alone Can Relieve Unemployment That Is Permanent, Claim.

Preservation of the family hearth and rehabilitation of delinquent children are two of the principal tasks confronting charity organizations, Secretary of Labor James J. Davis told the National Conference of Catholic Charities last night at the Willard Hotel.

Secretary Davis told delegates to the sixteenth meeting of the conference that child hetith work should be developed on a Nation-wide basis. In support of his contention that preservation of the family hearth and uplift of the delinquent young is needed, the Secretary of Labor pointed to the fact that 2,000,000 delinquent children passed through courts last year and that 45,000 boys and girls are in institutions.

The Catholic Charities, the speaker added, should help to infuse into this country a spirit of conciliation. This spirit, he said, is growing daily, and is being evidenced by the gradual coming of peace in industry, he said.

Opportunities Are Cited.

Mr. Davis declared that opportunities for men in this country are greater than ever before. He read two actual cases in which ignorant men have been elevated to lives of achievement, and pointed to this work as illustrative of the rehabilitation that charity organization should undertake.

The speaker had high praise for work that Catholic charities has done, declaring that the head of the children's department of the Department of Labor had told him of the invaluable service being rendered by the Catholic organizations.

Secretary Davis was introduced by Miss Teresa R. O'Donohue, president of the League of Catholic Women and one of the pioneers in charity work in the Catholic Church.

Other Program Features.

The features of the evening program were the reading of a paper on sociological work by the Rev. Jones Corrigan, of Boston College, and a talk on Catholic Women and Communiti Movements by Mrs. E. J. McDonald, of Waterbury, Conn.

Unemployment and its various phases throughout the country were given a careful scrutiny yesterday afternoon at a meeting of the committee on social and economic problems of the conference. The speakers were the Rev. Walter E. Foery, of Rochester, N. Y.; Mgr. R. M. Wagner, of Cincinnati; E. J. Galbally, of Philadelphia, and Dr. Frank O'Hara, professor of economics at Catholic University.

These speakers told what their respective cities are trying to do to alleviate unemployment. The points they brought out were discussed by Dr. John Ryan Devereux, of Washington.

Rochester Work Described.

Father Foery told of the civic unemployment committee that has been formed in Rochester with eight subcommittees. He explained in detail the objectives of these subcommittees. Rochester, the speaker said, refused to recognize the unemployment situation until last March, although it had existed for several months.

He expressed belief that considerable unemployment can be eliminated by reorganization of industry and introduction of a principle providing for an increase in working men instead of hours.

Mgr. Wagner, as director of Catholic Charities in Cincinnati, blamed industry for unemployment by refusing to employ men in many cases over 45 years of age. Mr. Galberry attributed mergers by industries as responsible for considerable unemployment.

Fewer Women Workers Urged.

One of the speakers at the committee meeting recommended reduction of the number of women workers. In discussing this point, Dr. Devereux declared that women are forced to work out of the necessity to help support their children.

Dr. O'Hara told of the system of parish credit unions, pointing to this system as "able to take most of the sting out of unemployment." Members of a parish join the union by buying shares at a small sum a week, Dr. O'Hara explained. Loans are extended in worthy cases, enabling many unemployed to tide over until work comes their way again, the speaker said.

Dr. O'Hara pointed to the credit union system as a protection against loan sharks. By the way of familiarizing his audience with methods of loan sharks in Washington, Dr. O'Hara told of recent series of stories in The Post exposing the loan shark business in this city. After quoting those portions of the articles in which it was shown what an exorbitant interest is obtained, the speaker said that the situation was not peculiar to Washington, adding that it existed in all parts of the country.

Slow but encouraging work is being done by the local employment bureau of Catholic Charities, Dr. Devereux told his audience. He said that work has been found for 40 out of 150 applicants thus far.

The committee on social and economic problems will meet again today.

Committee on Families Meets.

The committee on families met yesterday morning. One of the principal speakers, Miss Louise McGuire, of Washington, and representative of the National Catholic School of Special Service, declared that private agencies have demonstrated that they can not meet the ills of social needs on a wholesale scale when those ills include caring for unemployed cases growing out of industrial depression. She pointed out that there are always chronically unemployed persons in the best of times.

Lynchburg Couple Is Married.

Lynchburg, Va., Sept. 29. — Miss Inez Margaret Bolton and Raymond F. Foster, both of Lynchburg, were married Saturday night by the Rev John L. Suttenfield, pastor of Fairview Christian Church. They will make their home in Lynchburg.

NEW CLASS OFFICERS OF OAKTON HIGH SCHOOL

Post Staff Photo.

Newly elected class officers of the Oakton Va., High School for this year. Left to right, presidents, vice presidents, secretaries and treasurers. Freshmen, first row—Dan Thompson, Edith Miller, Dorothy Hite and Elizabeth Hawes. Sophomores, second row—Mary Ella Carr, Bernard Speare, Doris Miller, Genevieve Hines. Juniors, third row—Frances Myers, Alice Poole and Lucy Waple. Seniors, fourth row—Paul Hallman, Karl Horn, Elsie Buser and Mildred Bean.

REPUBLICANS PLAN CAMPAIGN IN COUNTY

Marlboro Meeting Decides to Draft Platform for Prince Georges.

CARD PARTY ANNOUNCED

Republicans of Prince Georges County yesterday inaugurated their campaign for the November elections with a meeting of the Republican State central committee for the county and the Republican candidates at Upper Marlboro.

S. Gardner Cole was elected chairman and treasurer of the State central committee and Mrs. Lula A. Bickford, of Berwyn, was reelected vice chairman. Thomas A. Baldwin, of Mount Rainier, was chosen secretary, and Mrs. Helen B. Cardoza, of Seat Pleasant, was elected vice secretary.

Following the organization meeting of the State central committee, a joint meeting with the candidates was held at the Eastern Shore Trust Co. office.

The meeting decided that a platform which would set forth the aims and promises of the Republican party candidates in the coming election should be drafted. Oliver Metzerott, former member of the House of Representatives, who is running for the Maryland House of Delegates, was chosen chairman of the committee to draft the platform, to be assisted by the other candidates for the House of Delegates.

This is the first time that a county platform has been offered by either of the major parties. Both parties in the past have announced certain principles which they have promised to incorporate in their policies but this will be the first time that a pritned platform has been distributed.

Plans for the registration today and October 14, and revision day, October 17, were discussed.

A card party, to be given by the Women's Democratic Club of the Seventeenth district, will be held Wednesday night. The event will be held in the Star Hall, Mount Rainier.

Eight Prince Georges fire companies labored for more than seven hours yesterday to extinguish a forest fire, which burned a 2-mile tract near Ardmore, Md. The fire-fighting forces were called out yesterday morning, and succeeded in getting the blaze under control by noon. About three hours later, however, the fire started up again and the companies were recalled and remained until early last night.

The fire departments of Hyattsville, Branchville, Cottage City, Bladensburg, Riverdale Heights, Glendale, Brentwood and Riverdale were those called out.

Alcoholism Is Fatal To World War Veteran

Special to The Washington Post.

Cherry Run, W. Va., Sept. 29.—William T. Freshour, 44, World War veteran, was found dead in a road near the home of brothers, whom he had been visiting, here early this morning. A physician pronounced death due to acute alcoholism, and a coroner's jury concurred in the finding. There were no marks of violence on the body.

It was believed that he dropped dead while trying to reach his home after leaving the automobile of a friend following a trip to Hagerstown. He was a native of this section. Surviving are his widow and four children, residing in Martinsburg, and three brothers, residing in this section.

Escaped Convicts Are Back in Cells

One of Trio Found to Have Been Wounded in Break at Woodstock.

Special to The Washington Post.

Woodstock, Va., Sept. 29.—Three of the four prisoners who braved a fusillade in escaping from the Shenandoah County Jail last night were back in their cells tonight. Harry Seibert, recently sentenced to one year in the penitentiary on a dry-law charge, was captured today at Toms Brook, 4 miles north of here. Dayton Shifflett, alleged leader of the outbreak, was taken just south of here last night. He suffered two bullet wounds. Ed Ryman, another prisoner, got no farther than the jail kitchen in his break for liberty. Clyde Rosenberger, regarded by officers as the desperate member of the quartet, was still at large tonight. He was sentenced to a five-year term last week for attempted burglary and assaulting officers.

The four prisoners rushed Sheriff G. Luther Sheetz as he was locking them in the cells last night. The sheriff was knocked down. He fired five times at the fleeing prisoners, but did not halt them. When Shifflett was recaptured it was found two of the shots had struck him. This jail break is the third within a year here.

U. S. Court Opens With Light Docket

Nearly All Defendants at Cumberland Accused of Rum Violations.

Special to The Washington Post.

Cumberland, Md., Sept. 29.—The fall term of the United States Court opened here today with about half the usual number of cases to be disposed of. Practically all involved violations of the prohibition act.

Judge William C. Coleman of Baltimore, who is presiding, paroled Thomas P. Wharton of Frostburg, who pleaded guilty to possession of liquor and maintenance of a nuisance, following a sentence of 75 days in jail. The clemency was granted because the prisoner was suffering from pulmonary tuberculosis. He is paroled in the care of C. Edgar Keller, deputy clerk of the United States Court, and must receive medical attention as directed by Keller and submit reports of treatment every fifteen days to Keller, who will report to the court every thirty days during the life of the probation. Tenane Hanna and Emmett Judy were given jail sentences. Fines were imposed on Floyd Paler Riser, Jake D. Shanholts, William S. Kelly and Herbert Stallings.

The $1,000 bond of John Corrigan, charged possession of liquor, with two prior records, and charged also with maintaining a common nuisance, was ordered forfeited when he failed to appear. William Ankosky, accused of liquor possession, also forfeited his bond, by nonappearance.

Judge Moss Selects Anne Arundel Panel

Special to The Washington Post.

Annapolis, Md., Sept. 29—Judge Robert Moss, presiding judge of the Anne Arundel County Circuit Court, today drew the panel of 48 talesmen for the October grand jury term of court, which begins October 20.

He designated Joshua S. Linthicum, prominent farmer and business man of the Fifth District, as foreman of the grand inquest, the other members of which will be selected on the opening day.

Daily O'Currences

By JOHN DALY

"WHENEVER anybody has an ax to grind," declared Luella, "they write a book."

"They do? What leads you to that observation?"

"The proof of the pudding," she said, coining another expression, "is in the eating."

"I should think the proof of the book would be in the reading."

"Only the proofreaders see the proof," she told me, tossing a volume in my lap—"Ex-Mistress."

* * * *

AN ax to grind. She meant, of course, an Ex. Certainly, a lot of Exes have written books. Ex-Wife, Ex-Husband, and now Ex-Mistress. Pretty soon, I forecast, there will be one by Ex-Lover.

"I'm thinking of writing one called Ex-Sweetheart, she declared, causing me to stand aghast.

"Luella!"

"Oh, you know what I mean——"

"No, I don't know what you mean. Aren't you my sweetheart?"

* * * *

SHE came over and put her head on my shoulder. "Certainly, I am," she smiled, "but that wouldn't stop me from writing a book telling all the secrets of sweethearts, would it?"

"I suppose not, if sweethearts have secrets."

"Don't they?" she asked.

"Perhaps—but not like wives and husbands and mistresses and——"

"You need go no farther," she cautioned, "or you'll be writing a book yourself, called Ex-Rounder——"

"So, you think I was a rounder, eh?"

"You used to go around a lot before you met me, didn't you?"

"Yes," I confessed, "and I've gone around so much since I met you that sometimes I'm dizzy in the head."

* * * *

SHE was huffed. "If that's a slam," she said; "I can add another. You were dizzy in the head before you met me."

"Perhaps that's why——"

She started to cry.

"There, there," I soothed, "go ahead and write your book, Ex-Sweetheart, and if I've said anything to hurt your feelings, Ex-cuse it, please."

She did, and made her Ex-it.

METHODIST GROUP TO ACT ON COUNCIL

Holston Conference to Face Many Important Issues at Bristol.

PULPIT CHANGES LIKELY

Bristol, Va., Sept. 27 (A.P.).—Bishop H. M. DuBose, serving his second quadrennium as presiding bishop in the Holston Conference of the Methodist Episcopal Church South, will convene the 107th annual session of the conference at Bristol, October 9.

Important business to come before the conference includes appointments of preachers and the vote on the judicial council, constitutional legislation handed down by the general conference, to become law if ratified by a three-fourths majority vote of each of the 38 annual conferences into which the church territory is divided. If adopted, the legislation will set up a Supreme Court within the church to decide controversial questions formerly settled by the College of Bishops and the committee on appeals.

Will Select Preachers.

Appointments of preachers for the year are to be decided at an executive session of the bishop and his cabinet of presiding elders held prior to the conference meeting. Bishop DuBose is to be assisted by the following cabinet:

The Revs. I. P. Martin, Abingdon district; P. L. Cobb, Big Stone Gap district; J. A. Burrow, Bluefield district; J. M. Carter, Chattanooga district; R. N. Havens, Knoxville district; E. E. Wiley, Morristown district; J. R. Brown, Radford district; M. P. Carico, Sweetwater, district; S. D. Long, Tazewell district; and R. B. Platt, jr., Wytheville district.

According to Methodist procedure, it is imperative that a presiding elder be moved after four years of service in the same place. Dr. Martin is the only one of the ten who has been stationed in his present district for four years.

Pastors may be returned to the same charge annually, but are usually moved at the end of four years, if not before. Those serving four consecutive years in the same pastorate follow:

Virginia—The Revs. L. D. Yost, Boissevain; L. W. McFarland, McClure; P. P. Tabor, Lebanon; D. F. Wyrick, Cedar Springs; H. G. Holdway, Fries; Z. F. Mayberry, Independence; W. M. Ellis, Rural Retreat; S. L. Payne, Woodlawn, and L. M. Burris, Wytheville.

West Virginia—The Revs. B. T. Sells, Bramwell; R. H. Ballard, Iaeger, and H. S. Hutsell, Kimball.

Tennessee—The Revs. C. N. Kennedy, Ooltewah; M. C. Weikel, Pikesville; E. H. Cassidy, Rossville; B. H. Greene, jr., Tyner; H. C. Brown, Knoxville; J. W. Hamer, Macedonia; C. H. Fisher, Knoxville; W. B. Peck, Rogersville; P. P. Martin, Pulaski; W. A. White, Ducktown; N. D. Guerry, Madisonville; F. B. Wyatt, Cleveland, and M. A. Stevenson, Sweetwater.

Five Years in Charges.

The following have served their charges five years: The Revs. S. C. Beard, Appalachia, Va.; H. B. Wilson, Clinchport; R. G. Farmer, Jonesville, Va.; C. T. Gray, Northfolk, W. Va.; J. M. Mysor, Roderfield, W. Va.; J. R. Belcher, Wilcoe, W. Va., and J. E. Gilbreath, Cleveland, Tenn.

Other pastors especially subject to change because of long terms of service in one place are the Revs. C. G. Eastwood, Greenville, Tenn., six years; J. S. French, Bristol, Va., 7 years; J. L. Mullens, Lafollette, Tenn., ten years; H. S. Hamilton, Jonesboro, Tenn., ten years, and J. C. Orr, Emory, Va., eleven years.

Besides Bishop DuBose, conference officers are: the Revs. J. A. Burrow, Bluefield, Va., secretary; E. A. Shugart, Marion, Va., J. F. Benton, Welch, W. Va., and J. E. Wolfe, Morristown, Tenn., assistant secretaries and J. M. Wysor statistical secretary.

Other conferences in Bishop DuBose's area are Tennessee and Memphis. It is significant that Bishop DuBose presided over his present conferences during the past quadrennium and was returned by the 1930 general conference, since a bishop is usually moved at the end of four years.

The Holston conference covers territory in Tennessee, Virginia, and West Virginia.

Crash Victim Expires; New Wreck Hurts Trio

Havre de Grace, Md., Sept. 29 (A.P.). George Jolly, Camden, N. J., injured Friday in the collision of a truck and a motor bus bound for the races here, died last night about the time three persons were injured in another collision.

The driver of the bus, bound from Philadelphia to Washington, in the second collision, was held under $1,500 bond pending the outcome of the injuries to the passengers. None was believed to be in a dangerous condition. The driver is Frank Meottel, Audubon, N. J.

DEMOCRATS OUTLINE FAIRFAX CAMPAIGN

Strong Effort to Be Made to Restore County to Ranks in November.

SMITH MAKES ADDRESS

FAIRFAX BUREAU OF THE POST.
P. O. Box 245, Fairfax, Va.
Phone Clarendon 2324-W-2.

The Fairfax County Democratic executive committee met yesterday morning in the boardroom of the Fairfax County Courthouse and made plans for the coming congressional election. It was decided to make the committeeman in each precinct responsible for the votes cast in his precinct. He was granted authority to obtain as many assistants as he thought necessary to carry the votes of the precinct.

The meeting was largely attended, and the reports from each precinct were very optimistic in the results so far obtained. The organization this year is closely knit and is determined to swing Fairfax County back into the ranks of the Democratic counties. The Republicans have carried it in the last two general elections. The Democrats expressed great confidence that Judge Howard Smith, of Alexandria, the Democratic nominee for representative from this district, would have very little difficulty in carrying the majority of the county's votes.

Judge Smith addressed yesterday's meeting, describing the foundation and history of the Democratic party. He stressed the difference between the Jeffersonian and Hamiltonian ideas of government. He urged the voters of the Eighth Virginia Congressional District to stick to the old Jeffersonian policies of government by the "common people," so that they might have a real "government of the people, for the people and by the people."

The Fairfax Chapter, United Daughters of the Confederacy, will hold its meeting tomorrow at the home of its president, Mrs. Nora V. Allison, on Payne street, in Fairfax.

The Great Falls Grange will hold its meeting tomorrow evening in the Grange Hall at Forestville.

The regular meeting of the Woodlawn Gavel Club will be resumed tomorrow evening in the I. O. O. F. Hall at Accotink.

The Women's Guild of the St. John's Episcopal Church at McLean will meet this afternoon in the rectory of the church. Luncheon will be served by Mrs. J. G. Sadtler and Mrs. W. T. Weaver.

The School and Community League of Annandale will hold its meeting tomorrow evening in the schoolhouse there. Invitations have been issued to the patrons from Springfield and Lincolnia, whose children are being transported this year to Annandale School, to affiliate with the local league.

Capital Man and Two Others Hurt in Crash

Clifford Jarrell, said to be of Washington, and two other persons were injured last Sunday night when a Philadelphia-Washington bus crashed into a vegetable truck near Havre de Grace, Md. State police and passing motorists removed the injured to Baltimore hospitals.

Jarrell and John Yulli, of Baltimore, sustained only minor injuries, but Mrs. Walter Greenwood, of Morristown, N. J., was reported to be in a serious condition. The driver of the bus, Frank Meottel, of Audubon, N. J., was held pending an investigation.

Vital Statistics

BIRTHS REPORTED.

Thomas and Beatrice B. Bresnahan, boy.

LICENSED TO MARRY.

Howard Suddarth, 25, and Evelyn Watkins, 18. The Rev. R. L. Wolven.
Benjamin Garfinkle, 63, and Rose Katz, 50. The Rev. Moses Horwitz.
Gerald Hart, 21, and Beatrice Noble, 18. The Rev. H. T. Gaskins.
Joseph Ingrassia, 26, Baltimore, Md., and Anna Picciurro, 21, Long Island, N. Y. The Rev. Charles J. Trinkhaus.
Louis Merchant, 27, and Bertha Waddy, 39. The Rev. Alex Wilbanks.
George Peachy, 22, and Mary Elizabeth Bennett, 18. The Rev. Alex Wilbanks.
Michael Spione, 23, Brooklyn, N. Y., and Jennie Lo Buono, 19. The Rev. N. De Carlo.
Fritz Eilers, 31, New York City, and Anna Bailey Branson, 20. Clerk of the Meeting, Society of Friends.
E. A. Brown, 44, and Jennie Arrighi, 35. The Rev. James Morris.
August Boscheer, 22, and Hazel Bishop, 21. The Rev. A. F. Poore.
John F. Smith, 23, and Evelyn Merridew, 18. The Rev. A. F. Poore.
James Gerondakis, 25, and Ada Mills, 24. The Rev. F. W. Johnson.
Morris Katz, 26, and Pauline Rubin, 21. The Rev. A. Polkman.
Leroy Benson, 23, and Eleanor Davis, 22. The Rev. S. T. Nicholas.
Laurence Edmunds, 31, and Carrie Walker, 23. The Rev. C. H. Simms.
Frederick Heider, 24, and Florence Groff, 25. The Rev. J. H. Miers.
H. R. Rives, 24, and Myrtle Turner, 21. The Rev. H. R. Deal.
Eddie Pinkney, 27, and Rena Stanton, 25. The Rev. W. D. Jarvis.

A marriage license was issued in Baltimore yesterday to Herbert P. King, 22, of Washington, and Doris V. Sinclair, 21.

Licenses issued at Rockville, Md.:
Lacy Gibson Yeago, 29, and Ethel Sophie Fischer, 25, both of Washington.
Lloyd A. Harlow, 23, and Bernice Lee Kidd, 19, both of Charlottesville, Va.
David C. Eppard, 23, and Geneva Annie Huffman, 20, both of Alexandria, Va.
Frederick Jansen, 55, 3513 Thirteenth street northwest, and Margaret C. Arey, 32, 220 Seventeenth place northeast.
Reinald C. Hereford, 21, and Dorothy E. Strievy, 18, both of Chevy Chase, D. C.
Walter H. Rice, 36, and Mildred C. Nellinger, 22, both of Jefferson, Md.
Joe Butler, 28, and Mozelle Edwards, 19, both of Richmond, Va.
Dwite Horn, 21, and Anna Pauline Staubur, 18, both of Washington.
Thomas W. Wheary, 22, and Laura Emily Lein, 23, both of Washington.
David F. Eldridge, 21, Richmond, Va., and Pearl Chilcott, 21, Edenburg, Va.
Lewis S. Marchese, 22, and Marie Stanley, 20, both of Washington.
Henry H. Pierce, 28, and Bessie C. Jackson, 22, both of Culpeper, Va.
Paul Moore, 29, Washington, and Blanche L. Phaup, 30, Norfolk, Va.
Harry H. Field, 29, and Theodore E. Stoner, 23, both of Washington.

License issued at Upper Marlboro, Md.: Charles Edwin Reithmeyer, 24, 631 Columbia road northwest, and Marian Roberta Kraft, 23, Seat Pleasant, Md.

DEATHS REPORTED.

Louis Lucke, 80 yrs., 4712 8th st. nw.
Edwin P. Andrews, 78 yrs., Walter Reed Hosp.
Ida Goldiner, 73 yrs., 721 Princeton pl.
Louise Fitzhugh, Geo. Wash. Hosp.
Annie E. Murphy, 70 yrs., 21 6th st. se.
Henrietta M. Hauser, 69 yrs., 5303 14th st. nw.
Annie M. Murphy, 64 yrs., 1511 Neal st. ne.
Jennie M. Terrill, 60 yrs., Arlington Hotel.
Daniel J. Reardon, 59 yrs., Walter Reed General Hosp.
Andrew McFarland, 50 yrs., 1002 8th st. nw.
Ella McCarty, 50 yrs., Gallinger Hosp.
Jessie H. Craft, 48 yrs., 640 G st. nw.
John W. Williamson, 45 yrs., National Homeopathic Hosp.
Mina S. Jayne, 43 yrs., 3217 Conn. ave. nw.
Cecil Mayo, 28 yrs., Providence Hosp.
Mary J. Dinger, 3 months, Children's Hosp.
George Bowles, jr., 1 month, Children's Hosp.
Pinkie A. Smith, 60 yrs., Garfield Hosp.
Ida A. Queen, 4 months, 1219 Wylie st. ne.

THE ONCE OVER

By H. I. PHILLIPS

THE TOURNAMENT GOLFER'S DREAM.

I.

THE sun was shining brightly o'er
the country's toughest course
As the greatest stars of golfdom
met to battle on the gorse;
I had no apprehensions and I didn't
feel a care
For I never had a doubt that I would
win with lots to spare.
But my confidence was bettered when
I asked in carefree tones
"Who's the feller I'm to play with?"
and was told, "With Bobby
Jones."
As a rule I take some practice but I
didn't bother now
For I heard Jones wilt and whisper,
"Here is where I'm whipped—and
how!"
"What a break for me!" I muttered
as I walked to Jones' side
And he greeted me aquiver with a
fear he couldn't hide.

II.

"TAKE it easy, Bob," I told him
as we walked up to the tee,
"Pull your little self together
and forget you're playing me;
"Don't be dazzled by my shooting,
don't be awed by what I do—
Just remember, Mr. Jones, that I was
once as bad as you!"
Well he looked at me a minute and
he tried to force a grin
But I knew the way he trembled that
he knew he couldn't win;
I could hear his heart a-thumping
and his brow was bathed in sweat
For he knew I had his number as a
golfer men forget;
"Don't be nervous, champ," I told
him, "brace yourself and be a
man—
I will be as easy on you as a great
opponent can."

III.

"I'M upset by all these people,"
said Sir Robert with a tear;
"That I'll miss the ball when
driving is an ever-present fear."
"Just forget that they are watching,"
I implored him with a smile,
"Concentrate on golfing rhythm; try
to cultivate a style."
Pale and quivering he thanked me,
then he reached and took a club
And he took a stance remindful of
a public golf course dub;
"Tell me, mister," he beseeched me,
"when you think I'm doing
wrong—
I'll appreciate suggestions from you
as we go along;"
Then he took a swing prodigious that
had power and to spare—
But the ball was unmolested; he had
simply fanned the air!

IV.

JONES was seven off the tee, sir,
and the ball that he had hit
Was a feeble Texas leaguer and
it landed in a pit;
He was helpless with his niblick as
he thrashed and whiffed about,
So to end the strain and torture I
just let him throw it out!
"Tee it up right in the fairway,
Jones," I said, "and take a sock;"
But he topped it and lost yardage
when the pellet hit a rock.
"What's that make me?" he inquired,
now quite furious and mad;
"Twelve," I told him and he answered, "Well, for me that isn't
bad!"
"Where are you?" he next inquired
as he struck while looking up—
But I hadn't nerve to tell him, for
my ball was in the cup!

V.

HE took sixteen on the first hole;
I had made a nifty ace;
Lack of rhythm was his trouble
and he had no golfing grace;
On the second he was feeble and his
ball went in a lake
(I was inches from the pin and knew
a 2 was what I'd take);
Playing three beside the water he
next missed the blooming ball
And was five far off the fairway up
against a stony wall;
"Don't let my fine game upset you,"
I implored him, "please be cool,
And remember I can't help it if I'm
just a golfing fool;"
Then he took a mashie-niblick, gave
a hard resounding sock,
Missed the ball again completely,
sunk the divot and a rock!

VI.

JONES was twenty to the second; I
had bagged a lovely deuce;
As he staggered to the third tee
Bobby muttered, "What's the
use?"
Here I gave him some suggestions on
the way that he should stand
And they helped him, for his next
drive was for Jonesey rather
grand;
It was almost 30 yards, sir (fully 20
in the air),
Giving him a lot of courage that he
needed then and there.
Slicing sent his second zooming far
into a field of wheat,
And on his third the distance was
about 11 feet;
It was there I up and left him as he
gave a piercing scream,
That aroused me, more's the pity,
from the golfer's sweetest dream.

TRY IT SOME NIGHT.

Tom Thumb bridge is the latest. You play it in the kitchenette under arc lights and keep the score on the back of a postage stamp.

The Aga Khan is to sell his race horses. He is down to his last fifty million, they say on the continent.

People who are contributing to the fund for a consolation cup for Sir Thomas Lipton can only hope that his halyards will hold out until he gets it.

Ad Similes: shaking like a museum piece as Henry Ford approaches.

A DIFFICULT MANEUVER.

"What's that feller twisting and turning about like that for?" asked Mrs. Elmer Twitchell as she observed a politician of the safety first school behaving like a contortionist.

"He's just sensed the public attitude on prohibition and is coming out of a straddle," explained Elmer.

(Copyright, 1930.)

CLAY'S BIRTHPLACE TO RECEIVE MARKER

Tablet in Hanover County Will Be Unveiled With Appropriate Rites.

STATE SENATOR TO TALK

Ashland, Va., Sept. 29 (A.P.).—The birthplace of Henry Clay in Hanover County will be marked with appropriate ceremony October 22.

Arrangements are now being made for the unveiling of a tablet erected by the Hanover Branch of the Association for the Preservation of Virginia Antiquities.

State Senator Henry T. Wickham, of "Hickory Hill" will be the orator of the occasion, and George E. Haw, jr., of Richmond, will draw the veil. The Rev. Dr. Foster, pastor of Ashland Baptist Church, will give the invocation and the Rev. Samuel B. Chilton, rector of St. Paul's Episcopal Church, Hanover Courthouse, and Emmanuel Episcopal Church, Old Church, will pronounce the benediction.

Henry Clay was born at "Clay Spring," near Peake, in Hanover on April 12, 1777, and the marker will be unveiled in the front yard of the old estate. The design was given to the A. P. V. A. by William C. Noland, of Richmond, and carries out the idea of Clay, "the mill-boy of the Slashes." Two mile-stones, placed one on the other, the lower being the larger, are surmounted by another millstone set upright, and it is against this that the bronze tablet has been erected. The upright stone is held in position by native rock brought from "Airwell" near Beaverdam. The three millstones were found in various sections of the county. Over the bronze plate the name of the place "Clay Spring," is cut into the millstone.

The marker has been placed through the landmark committee of the A. P. V. A., of which Miss Mary Overton Haw is chairman. Other members include Mrs. Henry T. Wickham, Mrs. Rosewell Page, Mrs. D. R. Midyette, and Mrs. J. G. Hughes. Miss Haw and Senator Wickham planned the inscription with the assistance of Dr. H. J. Eckenrode, head of the history division of the State Conservation and Development Commission.

Former Slave Dead at 103.

Hinton, W. Va., Sept. 28 (Special). Beverly Standard, a Negro, 103 years old, is dead, having succumbed after an illness at the home of a daughter, Mrs. Lenora Jones, at Talcott. Mr. Standard, who was well known throughout this section, was formerly a slave of Elott Fowler, of near Alderson. His age is said to have been authenticated.

Miss Ella Mae Bowles to Marry.

Lynchburg, Va., Sept. 29.—John B. Bowles, of Danville, has announced the engagement of his daughter, Miss Ella Mae Bowles, to Warde W. Moseley, of Lynchburg.

EQUALIZATION HEAD OUTLINES PROGRESS

Attorney Emery N. Hosmer Reviews Problems That Confront Board.

PLANS FOR WATER LINE

ARLINGTON COUNTY,
BUREAU OF THE POST.
Tel. Clar. 509. Clarendon, Va.

Discussing the work of the board of equalization, Attorney Emery N. Hosmer, chairman, issued the following statement last night:

"The work of the board of equalization for Arlington County is rapidly progressing in the three magisterial districts of the county in accordance with comprehensive plans formulated at the time of organization of the board. In undertaking to accomplish the real purpose of a board of equalization, necessitating the expert and careful consideration of a great many tax assessments, the board is most fortunate in having the services of A. F. Thelander, architect, and Harris Levy, realtor, both of whom are ideally qualified for the undertaking by reason of training and experience.

"The survey of the board has disclosed a real need for equalization in tax assessments in Arlington County for the benefit of all, which need becomes more apparent as the work of the board progresses and the many inequalities appear. The ratio of assessed values to actual values established must be applied uniformly throughout the county to accomplish the desired result. A large area in the three districts has already been covered by the members of the board and the large number of individual assessments reviewed by the board and to be acted upon now necessitates the public and individual notification of hearings so that these matters may be disposed of as the work of the board progresses. An increase in the assessments of acreage, more particularly that which has been subdivided and improved since the last assessment, is indicated, which in increasing the revenue to the county should inure to the benefit of the home owner and small taxpayer, whose assessments have been found in a larger proportion to justify a decrease.

"Any taxpayer may apply to the board for equalization of his assessment, including errors in acreage. Information and forms may be obtained and complaints filed in the office of the board which is located on the third floor of the courthouse any time during the hours of 9 in the morning to 4:30 o'clock in the afternoon.

"The term of the board expires the night of December 31, of this year, during which time, in so far as it is able to do so, the board desires to accomplish the end that the burden of taxation shall rest equally upon all taxpayers of Arlington County."

In conclusion Mr. Hosmer said that "prompt action on the part of all taxpayers having cause for complaint will facilitate the accomplishment of the work which the board has set out to do."

Pursuant to policies of the county board of supervisors adopted at its recent meeting to extend county water mains wherever possible, County Engineer C. L. Kinnier stated yesterday that he will submit a number of applications for extension of water mains to the board at its meeting today.

A special committee composed of Mrs. Catherine M. Rogers, Thomas J. Crack, and Ray Cogswell will appear before the board at its meeting today and make formal application that mains in Ballston be done this fall or as soon as it is possible.

The Parent-Teacher Association of the Robert E. Lee School will hold its first meeting of the school year at the schoolhouse tomorrow afternoon at 2 o'clock.

Election of officers will be the principal business to come before the meeting.

Citizens of Arlington interested in proposals for a change in the county government are asked to attend the monthly meeting of the Arlington Citizens Association to be held in the Patrick Henry Schoolhouse tonight, when Hugh J. McGrath and C. K. Lewis, members of the Civic Federation committee, which spent several months making a study of the question, will present the report in detail.

Speakers will point out advantages and disadvantages of the three forms of government available for Arlington County, incorporation, commission form and the county manager plan.

The Woman's Club of Lyon Village will hold its monthly meeting tomorrow night at 8 o'clock at the home of Mrs. I. C. Buchanan, 100 North Spruce street, Lyon Village.

There will be a meeting of the executive committee of the Arlington County Chamber of Commerce Thursday night at 8 o'clock in the Reese Building, at Clarendon.

Attention is called to all voters of Arlington County who wish to participate in the coming November election that it is necessary that they register on or before Saturday, October 4.

Registrars of each of the eleven voting precincts have given notice that on that day they will sit for the purpose of registering all persons otherwise qualified to vote.

With the view of creating more interest in the work both of the Arlington Post, No. 139, American Legion, and the auxiliary unit, a joint meeting of the executive committees of both organizations was held last night in Clarendon to formulate plans for extensive activities during the coming winter months.

It was announced that a report of both committees with their recommendations will be submitted to their respective organizations at a special meeting October 8.

FAIR AT LA PLATA TO OPEN TOMORROW

Charles County Exhibits Managers Hopeful of Best Show Yet.

NOTABLES WILL SPEAK

Special to The Washington Post.

La Plata, Md., Sept. 29.—The seventh annual Charles County Fair will begin Wednesday morning and continue for four days. The board of managers has prepared a program which, it feels, is the best in the history of the fair. An amplifying system has been installed that will enable all speeches and announcements to be heard in each building and about the grounds.

Notwithstanding the severe drought in this county for the past three months, the directors feel that the display of farm and garden crops will surpass previous displays.

Three Horse Races.

There will be three horse races, a mule race and two musical programs each day of the fair. Household articles will be judged the first day. Wednesday, October 1, will be known as governor's day. At 3 o'clock in the afternoon State Senator Walter J. Mitchell will introduce Gov. Albert C. Ritchie, who will address the crowd. Stephen W. Gambrill, representative in Congress from this district, also will address the crowd.

The second day of the fair is to be live stock day. Thirty pure bred bulls and heifers will be sold by auction this day. All live stock will be judged.

The third day is designated as sportsmen's day. A Southern Maryland trap shooting contest will be held in the morning. The Charles County finals in the horseshoe pitching contest will be held at noon.

Broening to Speak.

At 3 o'clock in the afternoon Mayor William F. Broening will address the crowd. He will be introduced by Thomas B. R. Mudd.

The last day of the fair is children's day. All Southern Maryland children will be admitted free that day. There will be a 4-H Club judging contest, a Southern Maryland baby health contest and five athletic contests for school children.

Other things on the program for the day are: Pony show, tug of war between McConchie Grange and La Plata Fire Department, rolling pin throwing contest, and a husband calling contest. A pure-bred yearling bull is among the prizes to be awarded.

Lynchburg Man Weds in St. Louis.

Lynchburg, Va., Sept. 29. — Mrs George Green, of St. Louis, has announced the engagement of her daughter, Miss Millye Green, to David Godfrey Myers, also of St. Louis, which was celebrated there August 19. The groom is a native of this city, and his parents, Mr. and Mrs D. W. Myers, live here.

Native of Allegany County Dead at 85

Special to The Washington Post.

Cumberland, Md., Sept. 29.—Thomas L. Hinkle, one of the oldest native-born residents of Allegany County, died yesterday at his home on the Baltimore turnpike, 5½ miles east of this city, aged 85. He was born near the site of the farm on which he lived all his life.

He is survived by two sons, John A. Hinkle, Stephens City, Va., and Lester E. Hinkle, Baltimore turnpike, and four daughters, Mrs. Henry A. Hinkle, Cleveland, Ohio; Mrs. I. T. McElfish, this city; Mrs. P. E. Nixon, Paw Paw, W. Va., and Miss Wilma Hinkle. Addison G. McElfish, cashier of the Cumberland Savings Bank, and Charles V. McElfish, treasurer of the Cumberland Milling Co., are nephews.